Today's Weather
Fair and cool, high in upper 60s.

The Cumberland News

City To Create 2 New Positions
(See Back Page)

VOL. 20—NO. 295 | Entered as second class mail matter at Cumberland, Maryland, under the act of March 3, 1879. | CUMBERLAND, MARYLAND, MONDAY, SEPTEMBER 29, 1958 | Associated Press — AP Photofax United Press International | 12 PAGES—SEVEN CENTS

DeGaulle Constitution OKd

Private School Plan Court Test Set For Today

Little Rock Group Labors To Begin Classes Quickly After Vote Victory

LITTLE ROCK, Ark. (AP) — Authorities labored Sunday to open Little Rock's four high schools quickly, but their efforts to begin segregated classes ran head on into a new court crisis.

The court move could result in further delay in sending students back to classes.

Action to open the schools under a private lease plan began even before final results were known in Saturday's clear-cut, 2½-1 referendum victory by segregation advocates.

But the private school plan will be attacked Monday morning in Omaha, Neb. There a two-judge federal court will hear an injunction plea seeking to stop the Little Rock School Board from leasing its properties to a private corporation.

It appeared the four schools, with their enrollment of 3,698 before transfers began, cannot open Monday because the lease still is being negotiated. But the negotiators pledged all possible speed.

"We will be working all day on this thing," said Dr. T. J. Raney, president of the corporation organized to operate the high schools as private, segregated institutions.

Problems of transfer of administration "Are numerous and complex," a joint statement from the school board and the corporation said. The statement did not detail the snags, if any, the groups have met.

Classes originally were scheduled to begin four weeks ago. They were delayed pending court decisions and an opening date of Sept. 15 set.

Gov. Orval E. Faubus then closed them before they opened. He said he acted to prevent the same kind of violence that occurred at Central High School last fall. The U.S. Supreme Court had denied a plea that integration be delayed.

The petition for an injunction against the lease plan was filed with the 8th U.S. Circuit Court of Appeals by Wiley Branton, an attorney for the National Assn. for the Advancement of Colored People.

His petition also asks that the court prevent any transfer of school properties without court approval. It also asked that Negroes be admitted to any private school converted from a public school if the court should approve the Little Rock lease plan.

Big Cleanup Task Is Left By Hurricane

Helene Breaking Up After Brushing N.C. Coast; No Lives Lost

WILMINGTON, N.C. (AP) — North Carolina coastal residents struggled to restore essential services Sunday in their hurricane-battered area.

Hurricane Helene was gone — moved some 400 miles out into the Atlantic and breaking up, the Weather Bureau said. Left behind the vicious storm, which had winds up to 135 miles an hour, were tangled communication lines, felled power circuits, blocked highways, chopped up beaches and smashed dwellings. Some beach communities had no drinking water. State and local officials strove mightily to bring order out of chaos.

No Loss Of Life

Most agreed it could have been much worse. Instead of smashing head on into the coast, Helene swerved seaward and moved parallel toward the northeast. So only one side of the big storm struck the mainland. Frequently the after half of a hurricane is the most destructive.

Fortunately, too, the wind direction held off the 10-foot or more above normal storm tides which had been predicted.

No loss of life was reported as Weather Bureau warnings had caused the evacuation of most exposed beach areas.

Still, the whining wind and 25-foot waves caused uncounted damage.

State Highway Patrol Capt. C. P. Williams at Wilmington estimated that damage here alone would run to about one million dollars.

Coast Warnings Down

Southport, about 30 miles south of here, caught the brunt of Helene. Reports from there indicate damage may be greater than Hurricane Hazel in 1954.

Capt. Williams estimated damage at Southport between ½ and 3-4 million dollars.

With all coastal hurricane warnings down, the U.S. Weather Bureau in Washington said that winds "have decreased over coastal sections of North Carolina and late reports from Cape Hatteras show north-northwest 20 m.p.h. gusts up to 30 m.p.h." The bureau also said tides have returned to normal along the coast with only a few places reporting tides a foot or two above normal.

Too Late

With fleet air arm pilot Comdr. John Desmond Russell in the cockpit, a Scimitar jet fighter sinks into the English Channel before the rescuer being lowered by a Royal Navy helicopter can reach him. The pilot drowned. The jet snapped through a braking wire on the newly-commissioned carrier Victorious, plunging into the channel.

Deadline For Strike At GM Moved Back

Big Auto Union Orders Wildcat Walkouts Ended

DETROIT (AP) — The United Auto Workers Union has postponed a Tuesday strike deadline against General Motors Corp. until Thursday and ordered 45,000 persons idled at GM plants by wildcat work stoppages back to their jobs.

UAW President Walter P. Reuther's surprise move came shortly after GM and UAW negotiators began an unusual Sunday bargaining session.

Reuther notified General Motors the union would recess its striving for a new contract to cover the company's 250,000 UAW members until Tuesday so that it could devote full attention to getting GM plants back to normal.

Reuther To Join Chrysler Talks

The UAW chief said he would join new contract talks at Chrysler Monday, but would switch back to GM Thursday. Bargaining continued Sunday at Chrysler, where Reuther said "there are many fewer problems than at GM."

The union and Ford reached a three-year agreement Sept. 13.

More than 20 GM plants across the nation were closed by wildcat strikes or shut down because the strikes resulted in parts shortages last week as workers stayed off jobs to support UAW demands for quick agreement on a new contract.

Reuther said, "We have made it clear that these people who thought they were helpful really are hurting us and we are confident they will see the wisdom of all GM workers going back to work so we can negotiate in a more peaceful climate."

GM Hails Union Move

Louis G. Seaton, GM vice president, hailed the union move as "a very good thing." He added: "We're glad to know the union is going to make every effort to cut off those hit-and-run strikes which have cost our workers millions of dollars in wages."

Asked if GM had served notice on the UAW it would not continue negotiations while wildcat strikes were in effect, Seaton said, "We did not."

Like GM, trying to get 1959 model production into full throttle, Chrysler has experienced a series of wildcat walkouts. So has Ford, despite its new agreement.

Chrysler estimated 21,000 were idled by strikes in its plants last week. Ford estimated its idle at 33,000 and said it would not open 13 assembly plants Monday pending a return to normal production in parts plants.

Key Provisions Of De Gaulle Constitution

PARIS (AP)—Gen. Charles de Gaulle's constitution for a Fifth Republic provides for:

1. A much stronger president, elected for seven years by an enlarged electoral body. He could "take measures demanded by the circumstances" in case of grave emergencies. He may also dissolve Parliament in case of a conflict with the government.

2. A premier appointed by the President, but responsible to Parliament.

3. A two-house Parliament with its prerogatives and ability to unseat the premier sharply trimmed.

4. A "community of nations" including most French overseas territories which approved the constitution and desire to join. (French possessions which reject the constitution get immediate freedom, De Gaulle has promised.)

5. A constitutional council to interpret the constitution in somewhat the same fashion as the U.S. Supreme Court.

The constitution makes no specific provisions for rebelling Algeria, but De Gaulle is to spell out Algeria's future after the referendum.

Algeria Rebels Free Kidnaped U.S. Missionary

ALGIERS (AP) — An American Methodist missionary kidnaped Aug. 18 by Algerian nationalist rebels has been released in good health, U.S. consulate officials announced Sunday.

They said the Rev. Lester Griffith was set free Saturday night at Mekhta, 20 miles east of Tizi-Ouzou in the rebel stronghold area in the Grand Kabylie Mountains.

The officials gave no further details, saying they wanted "to give Mr. Griffith some rest after his ordeal."

He was released while voting was going on in Algeria on the new French constitution and the area where he was turned loose was thick with French troops guarding polling places.

The missionary was kidnaped while driving through the Kabylie Mountains, east of Algiers.

Griffith, an Ohioan attached to the American Methodist mission in North Africa since 1953, was sponsored in his post by the Raleigh, N.C., Methodist church.

His wife Janice and their three children lived in an Algiers suburb.

The 33-year-old missionary formerly lived in East Cleveland, Ohio, and attended Miami (Ohio) University, the theological school of Vanderbilt University and the Kennedy School of Missions in Hartford, Conn.

He maintained a missionary center at Fort National, in the center of the Algerian rebel area about 90 miles east of Algiers.

'Strong Man' Reforms Get 80% Of Vote

French Premier Scores Sweeping Personal Victory

PARIS (UPI) — France swept away its feeble, crisis - ridden Fourth Republic early Monday in an historic landslide confidence vote for Premier Charles de Gaulle and his "strongman" constitution.

The vote of approximately 80 per cent for De Gaulle and the massive polling turnout in France, revolt-torn Algeria and the French overseas territories exceeded all predictions and the highest hopes of his aides.

Minister of Interior Emile Pelletier called it a "great victory for De Gaulle and an overwhelming defeat for the Communists" who had opposed De Gaulle.

The interior ministry announced early Monday that with about four-fifths of the vote counted there were 16,136,875 votes in favor of the constitution and 3,920,170 against.

From the moment the vote-counting started the result never was in the slightest doubt. From towns and villages all over the country the results were almost the same—70 per cent "oui" in some place, 75 per cent in others, and as much as 80 to 85 per cent in still other areas.

See Victory Early

De Gaulle was convinced early of his victory. He telephoned his aides in Paris from his home at Colombey-les-deux-Eglise at 11 p. m. (6 p.m. e.d.t.) that he was going to bed.

In the torrent of "oui" ballots, the voters:

—Consigned to limbo the impotent Fourth Republic with its 12-year history of 24 weak governments and repeated political crises that brought the nation to the brink of civil war.

—Ushered in the Fifth Republic with a constitution designed specifically by De Gaulle to give France a strong, effective regime at last.

—Recorded their overwhelming confidence in the 68-year-old former Free French leader.

France still has to hold parliamentary general elections in November to eject a new president —who could only be De Gaulle— before the Fifth Republic becomes a fact.

Th high Algerian vote for the constitution was expected to pave the way for a possible solution to the four-year-old rebellion. The Algerians were not affected by the new constitution and their vote was taken as a overwhelming tribute to De Gaulle.

The government announced early Monday that the percentage of yes votes in Algeria was 97 per cent in the districts already counted—less than 10 per cent of the total.

Women Cast Votes

Minister of Information Jacques Soustelle, who masterminded the government's campaign, said the most important feature of the Algerian vote was the big vote by Moslem women, who cast ballots for the first time in Algerian history.

The Algerian voting was marked by a flareup of violence that left seven persons dead in three incidents but the rebels failed in their attempts to hold down the vote.

In France, opposition came chiefly from the Communists who campaigned hard and relentlessly to get the constitution rejected.

But they failed humiliatingly. Their defeat was all the more effective because traditionally "Red" areas swung heavily behind De Gaulle.

The official Communist Party organ Humanite tried hard to swallow its disappointment with the banner headline "Strong opposition to dictatorship. Millions of Frenchmen say "non."

Other newspapers bannered 80 per cent vote in favor of the constitution.

Adenauer Party Picks Up 8 Seats In State Election

KIEL, Germany (AP) — Chancellor Konrad Adenauer's Christian Democratic Union scored a convincing victory Sunday night in parliamentary elections in Schlewsig - Holstein, West Germany's northernmost state. But the Christian Democrats fell two seats short of winning an absolute majority in the 69-member body.

Adenauer's party won 33 seats, a net gain of 8 from its total in 1954. The Socialists, the only strong opposition, won 26 seats, a net gain of 1.

All told, Adenauer's Christian Christian Democrats won 44.4 per cent of the popular vote, the Socialists 35.9 per cent.

The campaign was waged mostly on domestic issues.

The results showed most voters were content with their lot and were willing to buy Adenauer's slogan of "no experiments."

Chou Hurls New Threats At U.S.

TOKYO (UPI)—Communist Chinese Premier Chou En-lai issued new threats against the United States Sunday but said he still held out hope for a negotiated settlement of the Formosa Strait crisis.

Peiping's New China News Agency reported Chou made his statements at a banquet for "foreign experts" in Peiping to help celebrate National Day Oct. 1.

Chou said that "if the U.S. imperialists insist on provoking war" over Quemoy and Matsu, then the whole Communist world "will definitely bring the U.S. imperialist aggressive action to final and complete disaster."

But he followed this with a statement saying the Communist Chinese "also do not give up their efforts to find a solution to the disputes between China and the United States through peaceful negotiations."

At the same time, Red China's Peiping Daily accused the United States of "deadlocking" the talks in Warsaw between U.S. Ambassador Jacob Beam and Red Chinese Ambassador Wang Ping-nan.

It described the U.S. proposal for a cease-fire as "absurd" and a "premeditated step in the U.S. war plan."

Senator Urges Nixon's Charge Get Full Airing

WASHINGTON (UPI)—Sen. Joseph C. O'Mahoney (D-Wyo.) called Sunday for a full airing of Vice President Richard M. Nixon's charge that a State Department subordinate was trying to "sabotage" Secretary of State John Foster Dulles' China policy.

O'Mahoney, a critic of the administration's Quemoy - Formosa policy, said the public "is entitled to a complete exposure of the vice president's allegations."

Nixon said in a statement Saturday that he was "shocked" because someone in the State Department had told a New York Times reporter that 80 per cent of the mail reaching the department opposed the administration's decision to defend the Quemoy and Matsu islands.

Nixon accused an unnamed "State Department subordinate" of a "patent and deliberate effort" to "undercut the secretary of state and sabotage his policy" by giving out such information.

Dulles said Sunday on his return from a Boston speech that he did not consider the fact that the mail was running against the department "too significant."

Aid Debate Recalled

He recalled that during the congressional fight over foreign aid public mail ran about 10 to 1 against continuing the aid program. But he said the administration fought for it because it considered the program vital.

Sen. Joseph S. Clark (D-Pa.), also a critic of the Quemoy policy, defended the State Department sources, who made the information available. Clark said the people "are entitled to know how others in the nation feel about the Formosa policy." He said Nixon was "off base again."

"It appears that, from the figures released, the American people are a lot smarter than Mr. Dulles," Clark said. "I am frightened that if Mr. Dulles is left to his own devices, he will get us into a useless war."

More Supplies Reach Quemoy

QUEMOY CITY, Big Quemoy Island (UPI)—Nationalist Chinese landing barges broke through to Quemoy with new supplies Sunday. But civilians on Big and Little Quemoy reported their food stocks were running alarmingly low.

Big Nationalist LST's sent more supplies ashore in the small amphibious LVT's Sunday and the Communists did not fire a single shot while they were in the water.

But when they hit Liao Lu beach, the Red guns opened up a light barrage. None of the tracked vehicles appeared to have been hit.

Sunday's supply convoy was the fourth to reach Big Quemoy in three ays, raising hopes that the Nationalists can keep at least the minimum amount of supplies flowing to the beleaguered island group.

Transport planes also dropped supplies on the island early in the morning.

Last U.S. Marine Battalion Packs To Quit Lebanon

BEIRUT, Lebanon (AP) — The last U.S. Marine battalion in Lebanon began loading up Sunday for departure. When it leaves, within a few days, only about 7,500 U.S. Army personnel will remain in this country.

The 1,500 men of the 3rd Battalion, 6th Marine Regiment began piling equipment aboard four ships in Beirut's dock area. Under the command of Lt. Col. Robert M. Jenkins of Des Moines, Iowa, they will sail into the Mediterranean and rejoin the U.S. 6th Fleet.

The Marines, who came to Lebanon July 15, were preparing to leave as Lebanese rebels tore down barricades that had blockaded Beirut's streets since last May. But there still was trouble brewing in the Phalange section of the city. Government security forces withdrew from that area after an exchange of gunfire. Phalangists are opposed to the new Lebanese regime of President Fuad Chehab and Premier Hashid Karami.

(In Moscow, the government newspaper Izvestia accused the United States of ordering its ambassador to Lebanon, Robert McClintock, to take measures to prevent the formation of a new government which would demand the immediate withdrawal of U.S. forces.)

Marines started pulling out of Lebanon on Aug. 14. That was a rifle company. Then on Sept. 16, two battalions sailed back to the United States.

The Army has announced that 500 engineer personnel already have flown back to Germany and other Army men were boarding U.S. C130 transport planes at Beirut Sunday. The Army declined to say how many were involved in this operation.

Honeymoon Cut Short As Bride Returns To Dog

HEREFORD, England (UPI)—Maureen Prece, 21, cut short her honeymoon after four days and came home—to her dog.

Maureen left her dachshund, Otto, with her mother when she went to Wales on a honeymoon with husband Ron, 27.

Every day she phoned her mother to ask how Otto was. Her mother reported that Otto refused to eat or drink. He just crawled into a cupboard and whined.

On the fourth day Maureen's mother told her: "Otto is dying of a broken heart."

Maureen and Ron hurried home. Otto bounced from his cupboard to greet them. He immediately ate his first meal for four days.

Sunday Ron said: "All the time I was courting Maureen, Otto wouldn't let her out of his sight.

"Once I felt I could shoot him. But I never thought he could have ruined my honeymoon."

But Ron said he is resigned to the fact that Otto is a member of the family.

Adams Loses Place In Social Register

WASHINGTON (AP) — Sherman Adams has lost out in another place—Washington's social register.

His name was omitted from the newly issued social list of Washington, known as the Green Book.

Mrs. Carolyn Hagner Shaw, publisher of the Green Book, said names are dropped for several reasons—public notoriety, failure to answer the publisher's questionnaire, and, of course, if the person moves from Washington.

Cigaret Smoking Due To Hit New High This Year

WASHINGTON (AP) — Cigaret smoking is expected to set a new record this year.

The Agriculture Department said Sunday in a report on the tobacco situation that domestic consumption this year is expected to total 424 billion cigarets—3.5 per cent more than in 1957 and 22 per cent more than 10 years ago.

The agency predicted further increase in 1959. In a similar report last June the department said the increase in cigaret consumption largely reflects an increase in the number of persons of smoking age and a continuing trend toward filter-tip cigarets.

Cuban Rebels Plan "Great Offensive"

HAVANA, Cuba (AP) — Cuban rebels declared Sunday they are preparing "a great offensive for liberty" to topple President Fulgencio Batista.

The announcement was made in the latest issue of Revolucion, an eight-page, phamplet-size newspaper clandestinely circulated in Havana. It is the official organ of Fidel Castro's revolutionary movement.

Formosa Celebrates

TAIPEI (AP)—Nationalist China Sunday celebrated with firecrackers and speeches the 2,508th birthday of Confucius.

Jap Typhoon Toll Mounts; 337 Dead, 1,048 Missing

TOKYO (UPI) — Floodwaters caused by a 100 - m.p.h. typhoon receded from wide areas of central and northern Japan Sunday, leaving hundreds dead and more than a thousand missing in the worst storm to hit the country since 1934.

Police casualty figures, still incomplete, showed 337 persons known dead and 1,048 missing, with 507 persons injured and more than half a million homeless. There were no reported American casualties.

The worst previous storm was a 1934 typhoon which killed 2,700 persons.

Floods and landslides triggered by the rains that accompanied Typhoon Ida Friday and Saturday caused most of the casualties and damage.

The hardest - hit area was the picturesque Izu Peninsula 50 miles southwest of Tokyo which was turned into a series of raging rivers by a 20-inch rainfall. Most of the dead and missing were in the Izu area.

Typhoon Ida, its fury broken by the Japanese coastal mountains, was headed toward southwestern Hokkaido, northernmost of the Japanese main islands. But weathermen said it now was only a weak low pressure area, and no longer packed a lethal punch.

U. S. officials contributed aid to stricken areas.

The U. S. Navy LST Summer County, caught in the path of the storm Friday, berthed safely at Yokosuka Saturday night after riding out mountainous waves and high winds for more than 40 hours. There were no casualties among the 100-man crew.

Rio Grande On One Of Worst Rampages

PRESIDIO, Tex. (AP)—The Rio Grande, on one of its worst rampages in recorded history, Sunday washed out railroad tracks, swept over the International Bridge, and isolated one small community along the Mexican border.

Heavy rains continued falling around Presidio Sunday morning after overnight downpours. During the night the river rose three feet to exceed by one foot the high of the disastrous 1932 flood.

The Rio Grande, which forms the Texas-Mexico boundary, can handle only four feet of water in its Presidio banks. Now over 17 feet deep, the muddy flood waters, 3 to 4 miles wide, have washed out a number of adobe homes, and cut off railroads and highways.

Eisenhower's Chances Of Electing GOP Candidates Believed Problematical

WASHINGTON (AP)—President Eisenhower's chances of electing Republican candidates in his forthcoming foray into active campaigning have been marked as less than even by some of his own party followers.

Eisenhower's three announced speaking dates Oct. 20-22 will take him into Far West and Midwest areas where Republican candidates for Senate and governor are in serious trouble. Whether the President can rescue any of them is regarded as problematical.

In speeches in Los Angeles and San Francisco, Eisenhower will be plugging for GOP Sen. William F. Knowland, running for governor, and Gov. Goodwin J. Knight, seeking Knowland's Senate seat. It apparently will take something of a political upheaval to lift Knowland and Knight to victory.

A subsequent Chicago speech presumably will be televised into Indiana, Michigan, Minnesota and Wisconsin. GOP Senate seats are endangered in the first three of these, with a Republican being given a fighting chance to knock off a Senate Democrat in Wisconsin.

Republicans expect to hold the governorship in Wisconsin but have scant hopes of overturning Democratic governors in Michigan and Minnesota.

GOP strategists are well aware that Eisenhower will carry into the campaign liabilities that seem likely to offset in part the personal popularity he has demonstrated in the past.

Democratic criticism of the President's handling of the Formosa crisis has increased recently. It evidently is based on the opposition's belief that the people are uneasy about U.S. commitments in the area and what they might lead to.

Vice President Richard Nixon said Saturday he was shocked by news reports that mail received by the State Department has been heavily critical of American policy in the Formosa situation.

Nixon attributed the reports to a deliberate effort by an unidentified State Department subordinate to "undercut the secretary of state and sabotage his policy."

The vice president said he was confident the American people will support administration policy as they come to realize what is at stake.

If there is no easing of tensions, Eisenhower could hardly discuss the situation with any freedom in a political speech. Nor, under present circumstances, is there much he could say about the continued presence of U.S. troops in Lebanon.

Rail Crossing Crash Claims Three Lives

HAMMOND, Ind. (AP)—A small foreign auto carrying four persons darted into the path of a freight train Saturday night. Three of the four were killed in what police described as "an accident that shouldn't have happened."

The fourth passenger, asleep in the back seat at the moment of impact, was seriously injured.

Killed were Miss Florence Dippold, 23, believed to be the driver, of Hinsdale, Ill.; Miss Edith Sutton, 19, of Holly, Mich., and Daniel Phillips, 24, of Jackson, Mich. Miss Lois Bray, 21, of Lebanon, Ind., was listed in fair condition in a Hammond hospital.

Police said the train was clearly visible from the approach to the crossing and that red warning signals were flashing.

Today's Chuckle

If you want your wife to listen, talk to another woman.
(Copyright General Features Corp.)

On Inside Pages

Bridge	9
Comics	11
Crossword	11
Cryptoquote	11
Deaths	3
Dr. Van Dellen	5
Editorial Page	5
Racing	7
Secrets of Charm	9
Sports	6-8
Television	9
Tri-State News	4
Want Ads	10, 11

Brucker Declares Blockade Of Quemoy Has Been Licked

WASHINGTON (UPI) — Army Secretary Wilber M. Brucker said Sunday he did not believe the "military capture of Quemoy is possible" by the Chinese Communists.

Brucker, just back from a Far East tour also said the blockade of Quemoy has been licked and predicted that within two weeks supplies would be getting to the beleaguered Nationalist island in abundance daily.

Brucker predicted that the blockade "can and will be broken without any question in my mind." He said the military capture of the island would be "disastrous to all the free world." He said "It is very important for Quemoy to resist aggression."

Brucker conceded on a television program (NBC—Meet the Press) that he was not sure the United States has done all that it could to keep the Reds from taking the island. But, he said, "we are doing more."

He said this country was giving the Nationalist Chinese its "know how" on breaking the blockade and also "we are feeding them more equipment."

But new Nationalist Ambassador George Yeh said his country lacks "certain weapons" necessary to silence the Red artillery which has been battering Quemoy.

Yeh, who will present his credentials to President Eisenhower Tuesday, strongly indicated that the United States was denying the Nationalists weapons they needed against the big Red guns. But he emphatically denied that nuclear weapons were involved.

Yeh said the Nationalists were free at any time to attack the mainland gun positions. But he said they had held off for "chiefly a military reason."

"We do not need to ask for agreement or permission from the United States" to bomb the gun positions, Yeh said. He added that the right of retaliation "is part of our right to self defense."

Yeh refused to be pinned down on what kind of weapons the Nationalists needed to fight back against bombardment of the Nationalist-held island of Quemoy just off the China mainland.

Accidents Kill 9 In Maryland Over Weekend

By The Associated Press

Accidents claimed at least nine lives in Maryland during the weekend.

The death toll included a double fatality in Prince Georges County Saturday. A newlywed Washington couple died in the flaming wreckage of their automobile. The four-car crash hospitalized four other persons.

Mr. and Mrs. William Lawrence Smith, both 27, of Washington, married only five months, were the victims of the spectacular crash near the intersection of Maryland 210 and the Indian Head highway. A second car was destroyed by flames but its occupants were dragged to safety.

Two persons were killed within an hour Saturday afternoon in separate highway accidents in Southern Maryland.

William Stallings, 19, of Barstow, Calvert County, was killed in a head-on collision on Maryland 2 about two miles south of Prince Frederick.

James Edward Brown, 48, of Waldorf, Charles County, was fatally injured on Maryland 228 when his car struck a hole in the road, went out of control, rammed a concrete culvert and overturned. The accident happened about five miles west of 228's intersection with U. S. 301.

Other weekend victims included:

Colby Kline, 22, of Liberty, Pa., drowned Saturday while swimming in Elk River near Town Point, Cecil County. State police said he apparently got the cramps.

James Stanley, 33, of Cambridge, died in a Cambridge hospital Friday night of injuries received earlier in the day when a truck carrying 10 sawmill workers overturned near Lakesville, Dorchester County.

William F. Curtis of Frederick, found dead along Maryland 355 early Saturday near Hyattstown, Montgomery County. Police said he apparently was a hit-run victim.

Ansel Lionel Acosta, 25, of Tampa, Fla., killed Friday when his car went out of control and overturned about five miles north of Snow Hill Friday.

Thomas Anderson, 15, New Market, drowned Friday when a boat sprang a leak at a pond near New Market, Frederick County. The Negro farm boy and three companions were playing hooky from school at the time.

Injured in the Dorchester County accident that killed Stanley was Samuel Thomas, 21, also of Cambridge. He underwent brain surgery at Johns Hospital and the hospital reported later that he had regained consciousness and his condition was improved from critical to serious.

Balloon Space Flight Slated

MINNEAPOLIS (UPI) — An inexperienced balloonist completed final preparations Sunday for a 20-mile ascent above the earth to test man's reaction to space travel.

First Lt. Clifton McClure, 26, an Air Force pilot, tentatively is scheduled to step into a tiny closed gondola, crammed with instruments, and be lifted aloft toward the stratosphere by a giant plastic balloon Tuesday.

Scientists on the ground will follow the Air Force "man high III" flight by truck and maintain radio contact with McClure during the ascent, which may last more than 24 hours. They hope to gain first hand knowledge of McClure's physiological, psychological and aeronautical reactions.

McClure rode the balloon for an hour Sunday, thus finally qualifying for his Civil Aeronautics Administration balloonist's accreditation. McClure is the Air Force's replacement for Capt. D. Grover Schock, seriously injured last month in a similar test flight.

Algeria Recognized

TOKYO (UPI) — Indonesia formally recognized the provisional government of the Algerian Republic Friday night, the Communist New China News Agency reported Sunday.

Soviets Charge Ike Is Following Hitler Footsteps

MOSCOW (AP)—Soviet military newspapers charged Sunday that President Eisenhower is following in the footsteps of Adolf Hitler.

The army newspaper Red Star said there is a similarity in U.S. policy now with that of Nazi Germany before World War II when Hitler demanded partition of Czechoslovakia.

"Now the United States in similar fashion wants to split the (Communist) Chinese nation from its rightful possession of Chinese islands," it said.

Soviet Fleet, the navy newspaper, declared that the United States is outstripping Hitler.

"Ruling circles in Washington headed by Eisenhower took over the armaments and methods at the disposal of Hitler when he prepared one military adventure after another—and improved on them," Soviet Fleet said.

Truman To Continue Campaign Travels

WASHINGTON (UPI)—Former President Truman, whose 1958 campaign travels carried him into eight states in the past fortnight, will hit six more states during the next two weeks, the Democratic National Committee announced Sunday.

The party's headquarters also said that Gov. Edmund S. Muskie of Maine, who finished his major 1958 political assignment by winning a U. S. Senate seat in the Sept. 8 Maine election, had been recruited into the campaign speakers' corps. He will make eight appearances in four states during the next two weeks.

On the Republican side, Vice President Richard M. Nixon leaves Monday for appearances at Muncie and Indianapolis, Ind., en route to his home state of California, where he speaks later this week.

D.C. Man Shot; Four Charged

UPPER MARLBORO, Md. (AP) —Robert Fitzpatrick, 26, of Washington was shot and critically wounded early Sunday as the climax of a dispute at a filling station near TB, Prince Georges County.

As a result of the shooting three men and a juvenile were brought to Upper Marlboro Jail and charged with assault. All were released on bond. The charge against the men was set for hearing Oct. 13. The case against the juvenile is to be heard Monday.

State Police said those charged in the incident include Jack J. Fitzpatrick, 21, brother of the wounded man; Jared A. Patterson, 25, of Washington and Edward Queen Harley, 30, of Brandywine.

State Trooper B. L. Weimer said Robert Fitzpatrick was shot in the chest with a bullet from a .22 caliber automatic and was taken to Casualty Hospital in Washington in critical condition.

Weimer said that a Negro owns and operates the filling station. He quoted Harley, who works at the station, as saying three white men drove up to the station early Sunday morning, that one of them made an insulting remark, a scuffle ensued climaxed by the shooting.

Almond's Plan To Reopen Virginia Schools Awaited

RICHMOND, Va. (UPI) — Virginia's most powerful anti-integration law has emptied nine public schools in the state, and Gov. J. Lindsay Almond now faces another state law requiring him to try to "reorganize" and reopen the schools on a segregated basis.

Probably the last Virginia school-closing of this fall hit Norfolk Saturday night when a rapid-firing series of events slammed shut all six white high and junior high schools in the port city, displacing some 10,000 students.

The mass school-closing in Norfolk was the biggest blow thus far. It followed the closures of Warren County's only high school, with 1,050 students, and two schools in Charlottesville, with a total enrollment of about 1,650.

Almond announced the official closing of the Norfolk schools after the U.S. Fourth Circuit Court of Appeals refused to allow a one-year delay of integration and the city school board assigned 17 Negroes to the six schools as it had earlier promised a federal district judge to do.

The Norfolk schools had been scheduled to open Monday.

Almond has not yet announced a plan to reopen the nine schools, but informed sources said he will likely try to open the particular classes or grades of each school to which no Negroes have been assigned. These classes would be segregated, and the grades to which federal judges have ordered Negroes admitted would be eliminated.

If successful, the maneuver would cut approximately in half the number of Virginia children displaced from their classes.

A $3.75 Book Condensed: CELEBRATED SCAMP

● In his incredible life as Klondiker, New York society man, Florida real-estate promoter, Wilson Mizner made (or married) three fortunes. You'll gasp, laugh, as you read this life story in October Reader's Digest. Don't miss "CELEBRATED SCAMP" in October Reader's Digest—at your newsstand now.

Nasser's Syria Order Clarified

CAIRO (UPI)—President Gamal A. Nasser is prepared to use the United Arab Republic army if necessary to carve up Syria's big privately-owned land combines, informed sources said Sunday.

They said this was the meaning of the state of emergency, coupled with a land reform decree for Syria, announced Saturday night.

The proclamation fell short of martial law but gave the army standby police powers which it can use if opposition to the land reform turns violent.

A similar state of emergency was declared in 1952 when Egypt put a land reform scheme into effect.

Not only did the army have to force some rich Egyptian landowners to relinquish holdings, but it had to keep peasants from taking the law into their own hands and dividing estates without waiting for government action.

(Diplomatic sources in London agreed with the assessment from Cairo. There were no reports of any critical events in either the Syrian or Egyptian sections of the U.A.R. that might otherwise explain the state of emergency.)

The problem of land reform in Syria might be more difficult than it was in Egypt. An estimated 40 per cent of Syria is in the hands of big landowners. Before the Egyptian revolution, big landowners had only 20 per cent of the land.

"Talk Less" Formula Offered Candidates

HONOLULU (AP)—Duke Kahanamoku, Hawaii's famous swimmer who is running for re-election as sheriff of Honolulu, offers two words of advice for campaigning politicians:

"Talk less."

This formula has kept Kahanamoku in the sheriff's office for the past 24 years.

"I try not to bother anybody," says the Duke.

"How can I borrow most quickly and at least cost?"

Those two specifications exactly fit a collateral loan as arranged by our bank. The loan procedure is brevity itself: When a borrower has added his signature to an assignment form and a note (leaving marketable securities or other liquid collateral with us), the credit he seeks is made available promptly. And he gets the loan at lowest borrowing cost. If you have collateral, bring it in and see us about the fast-action, economical loan *you* need. We are always happy to be of service.

LIBERTY TRUST COMPANY

CUMBERLAND LA VALE LONACONING

Member F.D.I.C. Member Federal Reserve System

GOOD-BYE CORNS

Enjoy quick relief and speedily remove aching corns with thin, cushioning Dr. Scholl's Zino-pads. Cost but a trifle.

Dr Scholls Zino-pads

A proven herb remedy for the past 15 years.

ADVERTISEMENT

Rheumatism-Arthritis Neuritis-Sciatica

Relief from those torturing pains or no charge. Only one trip required. Disabled persons may send a friend. 45 South Mt. Vernon Ave., 500 ft. off Rt. 40, Uniontown, Pa. Office hours: Daily 10—6. Sunday 10—4. Permanently located. Complete recovery with one purchase.

OH!

When PAIN strikes... count on STANBACK TABLETS for quick, comforting relief—a combination of medically proven ingredients for faster action against headache, neuralgia, aching muscles.

Snap Back with—

STANBACK TABLETS

Guaranteed by Good Housekeeping

For Relief of HEADACHE and NEURALGIA

microlite

Lighter than leather or rubber! Longest wearing yet!

HALF AND FULL SOLES

A new kind of comfort... new miles of wear... for all the family's shoes. Worth much more, yet cost no more. Get Microlite soles!

by CAT'S PAW

your shoes talk about you

SHOE REPAIRING keeps them looking like new

SAVE AT PEOPLES

2.98 VALUE HASSOCKS

SOLID TOP ASSORTED COLORS

14 INCHES SQUARE

$1.99 EACH

45c VALUE GIANT SIZE HERSHEY BARS

39c each

HERSHEY'S MACAUL MILK CHOCOLATE HERSHEY'S Semi-Sweet CHOCOLATE HERSHEY'S MILK CHOCOLATE Goodbar CHOCOLATE AND PEANUTS HERSHEY'S MILK CHOCOLATE—ALMOND

PRESCRIPTIONS COMPOUNDED FROM FRESH FULL STRENGTH DRUGS AND PHARMACEUTICALS

Bring Your Next Prescription to People's

LOW PRICES PEOPLES SERVICE DRUG STORES PRESCRIPTIONS

newl low priced 40 hour alarm

3 decorator colors IVORY, PINK OR BLUE

modern metal case—gold-color trim

WESTCLOX America $3.50 (plus tax)

74 BALTIMORE ST.

PORTABLE ROYAL TYPEWRITERS

NOW IN COLOR!

BUY ON TERMS

LANDIS TYPEWRITER COMPANY

115 Frederick Street

LB... NOW Save 1/2!

HOOVER Constellation

SPECIAL AT L. BERNSTEIN'S

NOW ONLY 49.95

Model 84 Complete with tools

- Exclusive double-stretch hose reaches out 16 feet . . . lets you clean twice the area of any other cleaner.
- Exclusive telescoping wand and three-wheeled nozzle.
- No dust bag to empty . . . throw-away bag takes just 10 seconds to change
- Quiet, full horsepower motor for extra suction.
- Brand new . . . still in factory cartons.

No Down Payment With LB Charge Account

SHOP 9 a. m. to 9 p. m. TODAY

L. BERNSTEIN 9-11 N CENTRE ST PA 4-5900

Candidates At Democratic Dinner In Keyser

The largest Mineral County political rally held for many years was the Democratic banquet in the Keyser Moose dining room Friday night, when Sen. Wayne Morse of Oregon urged the election of a Democratic Congress and Democratic local candidates. Among the candidates introduced at the dinner along with Sen. Morse and the county chairman are, (left to right) Clarence E. Martin, Charleston, 14th Senatorial District candidate for the State Senate; Jennings Randolph, Elkins, candidate for US Senate; Harley Staggers, Keyser, candidate for the House of Representatives; Sen. Wayne Morse of Oregon, guest speaker; Joe F. Burdett, Point Pleasant, candidate for secretary of state; Charles Millar, Keyser, chairman of the Democratic Executive Committee for Mineral County; Judge Harlan C. Calhoun, Moorefield, candidate for a two-year-term to the West Virginia Supreme Court of Appeals; George E. Barger, Keyser, candidate for House of Delegates; Thornton G. Berry, Welch, W. Va., candidate for a six-year-term to the W. Va. Supreme Court of Appeals; and Paul Alamong, Keyser, candidate for county commissioner. The dinner was served by the Women of the Moose and was arranged by the executive committee and the Mineral County Democratic Women's Club. Over 400 attended the dinner and rally.

DEATHS AND FUNERAL NOTICES

ARCHIE D. NIXON

Archie D. Nixon, 60, of Creek Road, died Saturday night at Victor Cullen Hospital, Sabillasville, Md., where he had been a patient one week.

He was born at Oldtown, but had resided in Cumberland most of his life. Mr. Nixon was a son of the late Elwood and Clara E. (Twigg) Nixon.

He was employed as a crane operator for the Cumberland Cement and Supply Company and was a member of the Methodist Church and Local 453, International Brotherhood of Teamsters.

Surviving are his widow, Edith D. (Hendrickson) Nixon; three sons, R. Dewey, Ellerslie; Jack R., RFD 3, city, and J. Dale Nixon, at home; two daughters, Mrs. June Dicken, Cresaptown, and Mrs. Wanda Catanese, Painesville, Ohio; a brother, Clifton Nixon, Oldtown; two sisters, Mrs. Winifred Walters, Clear Spring, and Mrs. Cleo McBride, Oldtown, and seven grandchildren.

The body is at the Kight Funeral Home where services will be conducted tomorrow at 2 p. m. by Rev. B. F. Hartman pastor of Ellerslie Methodist Church. Burial will be in Sunset Memorial Park.

MRS. CHARLES LEHMAN

Mrs. Hazel Lehman, 57, wife of Charles Lehman, 509 Welch Avenue, died Saturday in Somerset (Pa.) Community Hospital.

Mrs. Lehman became ill five weeks ago while vacationing in Maine and was admitted to the Somerset hospital.

A native of Rockwood, Pa., she was a daughter of E. A. Baron and the late Elizabeth Baron.

She was a member of St. John's Lutheran Church.

Besides her husband and father, she is survived by a sister, Mrs. Charles Critchfield of Rockwood, and a half-brother, Roy Baron, also of Rockwood.

The body is at the Mills-Mickey Funeral Home in Rockwood.

MRS. FLORENCE B. WILLIAMS

FROSTBURG—Mrs. Florence B. Williams, a native of Frostburg, died Friday at the home of a daughter, Mrs. William Kallmyer, Hagerstown.

She was a daughter of the late William J. and Elizabeth (McBride) Burton and the widow of Roger Williams.

Surviving, besides her daughter, are two sons, Harry Williams, Cumberland, and Frank Williams, Pittsburgh; a sister, Mrs. Mary C. Shaw, Frostburg; eight grandchildren and 16 great-grandchildren.

The body is at the Durst Funeral Home where the family will receive friends from 2 to 4 and 7 to 9 p. m.

Services will be held today at 11 a. m. in the funeral home with Rev. Carlton M. Harris, pastor of Centre Street Methodist Church, Cumberland, officiating. Interment will be in Frostburg Memorial Cemetery.

Pallbearers will be William Rohman, Donald Keefauver, Thomas Williams, Philip Jenkins, Lee Kallmyer Jr. and Carl McIntyre.

MRS. JOHN VENGEN

PARSONS—Mrs. Nellie Vengen, 69, wife of John Vengen, Albert, W. Va., died Friday in Oakland.

A native of Poland, she was born March 21, 1889, a daughter of the late Joseph and Catherine Cisasky.

Besides her husband, she is survived by four daughters, Mrs. Anna Gatinsky, Detroit; Mrs. Mildred Carr, Norfolk, Va.; Mrs. Gazelle Dennis, Augusta, Ga., and Mrs. Loretta Cooper, Fort Richardson, Ala.; five sons, Stanley, Adolph and Joseph Vengen, all of New Brunswick, N. J.; Albert Vengen, Detroit, and John Vengen, Summerville, N. J.; a sister, Mrs. Anna Staron, in Poland; 14 grandchildren and two great-grandchildren.

The body is at the Duncan Funeral Home in Thomas.

A requiem mass will be celebrated today at 10 a. m. in St. Thomas Catholic Church in Thomas. Interment will be in the parish cemetery.

Rye will grow under conditions of drought, heat and soil poverty which prevent the growing of wheat.

RAYMOND J. BROWN SR.

Raymond J. (Shorty) Brown Sr., 42, of 1103 Oldtown Road, died Saturday in Memorial Hospital following a two-weeks illness.

He was a son of Mrs. Mary E. (Manley) Brown, and the late Clinton S. Brown, and was born June 19, 1916.

He was a car inspector and repairman for the Baltimore and Ohio Railroad Company, and was a member of the Brotherhood of Railway Carmen of America and St. Mary's Catholic Church. He was a veteran of World War II.

He is survived by his widow, Mrs. Esther (Shaw) Brown; four sons, Raymond J. Brown Jr., with the Air Force, Boston; Richard Brown, with the Air Force, Trenton, N. J.; James Brown, city, and Donald E. Brown, with the USMC, Parris Island, S. C.; one brother, Edward S. Brown, Cumberland; one sister, Mrs. Edith V. Erickson, Cumberland, and four grandchildren.

The body is at the home of his mother, 701 Baker Street.

A requiem mass will be celebrated on Tuesday at 9 a.m. in St. Mary's Catholic Church. Interment will be in the parish cemetery.

The Rosary will be recited at the funeral home today at 8:15 p. m.

CHARLEY SHRADER

PARSONS — Charley Shrader, 76, formerly of Thomas, died Friday in Pittsburgh.

A native of Richmond, Va., he was born December 6, 1882, a son of the late Thomas L. and Mary (Kincaid) Shrader.

Survivors include four daughters, Mrs. Evelyn Jones, Mrs. Doris Jordan and Mrs. Geraldine Tetrucci, all of Pittsburgh, and Mrs. Eddie McCauley, Mill Creek, W. Va.; two sons, Charles Shrader, of Thomas, and John Shrader, Erie, Pa., and a sister, Mrs. Eddie Kight, Cumberland.

The body is at the Spiggle Funeral Home in Davis, W. Va.

MRS. CONRAD SCHWEIKERT

LONACONING — Mrs. Janett (McFarland) Schweikert, 77, who resided at the Brady Hotel, died Saturday in Miners Hospital, Frostburg.

She was born in Lonaconing, the daughter of the late Mr. and Mrs. John McFarland. She was the widow of Conrad Schweikert.

She is survived by two sons, Kenneth Schweikert, New York, and John Schweikert, Florida; two grandchildren and two brothers, James McFarland, Pittsburgh, and William McFarland, Cumberland.

The body is at the Eichhorn Funeral Home where services will be conducted Tuesday at 2 p. m. Interment will be in Hillcrest Burial Park, Cumberland.

HARTSOCK SERVICES

Services for Mrs. Edna Marie (Richards) Hartsock, 64, who died Friday at her home, 330 National Highway, LaVale, will be held today at the residence at 2 p. m. Rev. Carlton M. Harris, pastor of Centre Street Methodist Church, will officiate and interment will be in Hillcrest Burial Park.

Pallbearers will be Roy C. Lottig, Estes Brockman, Gerald Wills, Paul Malcolm, Harry Shobe and Seth Meadows.

METGER SERVICES

Services for George W. Metger, 69, of Corinth, N.Y., who died Friday night, will be conducted at the Hafer Funeral Home here today at 11 a. m.

Rev. Harold L. May will officiate and interment will be in Hillcrest Burial Park.

The body is scheduled to arrive this evening. Friends will be received from 7 to 9 p. m. at the funeral home.

LEWIS SERVICES

A requiem mass for Harvey C. Lewis, 409 Broadway Circle, who died Wednesday, will be conducted today at 11 a. m. in St. Patrick's Catholic Church. Interment will be in St. Mary's Church Cemetery.

Pallbearers will be W. W. McGregor, J. R. Moore, H. W. Eckles, C. L. Smith, C. S. Richards and Frank Zahradka.

The body is at the Scarpelli Funeral Home.

CHARLES R. PRICE

Charles Rutherford Price, 81, Little Orleans, died Saturday in the Allegany County Infirmary following an illness of several weeks.

Born at Little Orleans, he was a son of the late John W. and Sarah V. (Creek) Price. His wife, Mrs. Emma E. (Noile) Price, preceded him in death.

Surviving are a son, Elmer R. Price, this city; three brothers, Walter Price, this city; Frank Price, Little Orleans, and Luther Price, Clyde, N. Y.; five sisters, Mrs. Georgie Hardy, Paw Paw; Mrs. Jennie Everstead, Tippin, Wis.; Mrs. Maude Mann and Mrs. Etta Fletcher, both of Little Orleans, and Mrs. Verda Fletcher, Hancock, a grandchild and a great-grandchild.

The body is at the Grove Funeral Home, Hancock. Services will be conducted today at 1:30 p. m. at Bucks Valley (Pa.) Christian Church and interment will be in the church cemetery.

CHARLES I. WILLIAMS

FROSTBURG — Charles Isaac Williams, 79, died Saturday at the home of his cousin, Mrs. Ida Belle Gordon, 232 Centre Street.

Survivors include two daughters, Mrs. Ina Redrick and Mrs. Henry Gaines, both of Pittsburgh.

The body is at the Hafer Funeral Home.

Survivors also include two stepsons, George and Douglas Waites, both of Frostburg; a sister, Mrs. Lillie M. Daugherty, Washington, D. C.; seven grandchildren; 17 great-grandchildren and four great-great-grandchildren.

Services will be conducted tomorrow at 2 p. m. at the funeral home by Rev. George T. C. Bell. Burial will be in Frostburg Memorial Park.

DR. J. E. H. SPENCE

Dr. J. E. H Spence, former medical examiner for the Western Maryland Railway here, died Saturday at Hagerstown, where he was medical examiner for the same firm.

He served here about seven years before being transferred to Hagerstown.

The San Francisco earthquake, accompanied by fire, occurred on April 18, 1906, with more than 500 dead or missing and property damage estimated at nearly $300 million.

Marple-Haywood Wedding Planned

LUKE—Mr. and Mrs. Paul Haywood, 107 Mullan Avenue, Luke, announces the engagement and forthcoming marriage of their daughter, Saundra, to David Marple, son of Mr. and Mrs. Bursey Marple, 28 Mullen Avenue of Luke.

The wedding will take place Saturday, October 25, at 2 p. m. at Trinity Methodist Church Piedmont.

The prospective bride attended the University of Maryland, College Park, and is a member of Gamma Phi Beta social sorority. She is a graduate of Frostburg State Teachers' College and is a member of the Kappa Pi Art a national fraternity. She was on the staff of the Nemacolin yearbook and secretary to the International Relations Club.

Miss Haywood is a member of the faculty of West Frederick Junior High School where she is teaching science.

Mr. Marple is also a graduate of Frostburg State Teachers' College. He was high point man in Maryland college basketball last year. He played on the second string all-star college team.

He has signed to play with the Baltimore Bulletts, professional basketball team this year.

Mr. Marple is a traveling physical education instructor of the Frederick schools.

Devotion Leaders Named At VHS

LONACONING — Devotions are given daily at Valley High School with the principal's morning announcements of activities for the school.

Beginning today devotions will be given by Georgiann Wilson, Earlene Barbour, Delores Miller, Elizabeth Brennan, Judy Getson, Diana Snelson, Linda Robertson, Norma Langham, Janice Green, Bonnie Zarger, Judy Lease, Sandra Shockey, Pauline Getson, Bonnie Martin, Karen Myers, and Judy Richardson.

Arlene Staup, Phyllis Broadwater, Shirley Colmer, Sharon Thomas, Ruth Crawford, Diane Spiker, Phyllis Ravenscroft, Ann Haggard, Sandra Beeman, Catherine Dodds, Patricia O'Brien, Sharon Donaldson and Linda Turnbull will lead devotions through the ensuing school weeks.

Frostburg Cadet Joins Drill Team

FROSTBURG — Donald E. Fleigle, USN, son of Mr. and Mrs. Walter D. Fleigle of RFD 1, Frostburg, appeared with the Naval Aviation Cadet Drill Team from Pensacola, Fla., at the Armed Forces Benefit football game between the Chicago Bears and Cleveland Browns at Soldiers Field, Chicago, September 12.

During the football season, this crack drill team makes appearances at games all over the nation. Members of the team are naval aviation cadets undergoing 12 months basic flight training at the Naval Air Station, Pensacola, Fla.

Mason Acquitted

OAKLAND—In a case tried before Judge Neil C. Fraley in Oakland last week, Harold L. Mason, of Lonaconing, was found not guilty Thursday on a paternity charge. The 20-year-old youth was defended by attorney Noel Speir Cook.

Frostburg Births

FROSTBURG—Mr. and Mrs. Donald Thrasher, RD 1, announce the birth of a daughter Saturday in Miners Hospital.

A son was born to Mr. and Mrs. George Hughes, Beall Street extended Sunday in Miners Hospital.

Girls Present Fashion Revue

MT. SAVAGE — A style show featuring school fashions for preteen girls was presented by St. Margaret's Chapter of St. George's Episcopal Church.

Models were Miss Rose Long, Miss Paulette Carter, Miss Rebecca Andrews, Miss Linda Sue Wilson and Miss Kay Ann Robinette. Miss Mary Francis Lee was narrator.

A program of entertainment was presented by the students of Dixon Dance Studio under the direction of Mrs. Verlys Dixon McPartland.

Log houses were introduced into America by Swedish settlers in what is now Wilmington, Del., in 1638.

Mary's Cleaners
1 HOUR Cleaning Service
FREE
Call For and Delivery
157 N. Mechanic St.
Phone PA 2-2040

SEE THE 1959 MODEL
FRIGIDAIRE WASHERS

Model WS-59

AS LOW AS $199.95 WITH YOUR OLD WASHER
NEW, 1959 AUTOMATIC MODELS WITH EXCLUSIVE
3-RING AGITATOR
• NO BLADES TO TANGLE CLOTHES
• NO RUBBING AGAINST METAL
• NO LINT TO EMPTY — EVER!
$10 DOWN

SEE THE 1959 MODEL
FRIGIDAIRE DRYERS

1959 MODEL DD-59

AS LOW AS $179.95
AUTOMATIC TIME CONTROL
DRIES EVERYTHING WITH ONE SETTING
NYLON MESH LINT TRAP
SPECIAL SAFETY SWITCH
PORCELAIN PROTECTION
WHERE IT'S NEEDED MOST
$10 DOWN

Our factory-trained experts are always ready to give you dependable service on every appliance purchased in our stores.

SPECIAL SALE
1958 MODEL DRYERS
FROM JUST $159.95
Limited Quantity

YOUR POTOMAC EDISON CO. STORES
Cumberland, Frostburg, Lonaconing, Hyndman
Your Potomac Light & Power Co. Stores
Keyser, Piedmont, Romney, Moorefield, Petersburg

"I'll be hanged . . .
WASH-N-WEAR
does need
PROFESSIONAL CARE"

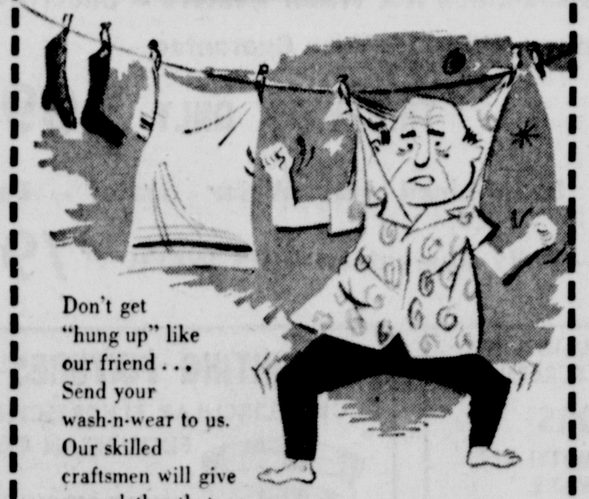

Don't get "hung up" like our friend . . . Send your wash-n-wear to us. Our skilled craftsmen will give your clothes that fresh, crisp look . . . put the "wear" back in your wash-n-wear.

LOOK FOR THIS SEAL WHEN YOU BUY WASHABLES
It's your guarantee that we can wash and iron them beautifully.

CRYSTAL Laundry Co.

PTA Fun Fair Being Planned At Flintstone

New Officers Are Installed

FLINTSTONE — A Fun Fair is being planned on November 8 by the Flintstone Parent-Teacher Association which installed officers during their first meeting Thursday evening.

Mrs. Audrey Thompson was installed as president by Mrs. Katherine Pyle, parliamentarian. Other officers are Floyd Custer, first vice president; Mrs. Josephine Grubb, second vice president; Mrs. Gloria Kinton, secretary and Mrs. Catherine Wright, treasurer.

"Know Your School," is this year's PTA theme. Rev. Donald Bates gave the invocation at the meeting and two cub scouts, Steven Shanholtz and Allen Ruby, gave the flag salute.

Mrs. Thompson presided and routine reports were given and the budget read. Faculty members were introduced by Mrs. Elsie Roland, principal, who introduced first grade parents and new families in the community.

Mrs. Thompson and Mrs. Mollie Smith presided at the punch bowl during the social period. Other members serving on the refreshment committee included Mrs. Martha Robinette, Mrs. Eleanor Norris and Mrs. Vernon Reedy. Slides of Cub Scout activities were narrated by Lawrence Kyle.

The October PTA meeting date has been changed to October 9 when a health program will be presented.

Garrett IMPA Meets Thursday

ACCIDENT — Orville Berwick, Baltimore, field service representative of the Maryland State Teachers Association will present the "Case Study Program" at the Institute of Maryland Public Affairs at a meeting in the school tomorrow at 7:30 p. m. EST.

Miss Viola Broadwater of Grantsville is serving as chairman of the group. Eugene Flinn, first vice president of the Garrett County Teachers Association and a teacher at Southern High is a group leader. Darrell Malone, instructor at Northern High also is a group leader.

JoAnn Hafer Heads Class

ELLERSLIE—Miss JoAnn Hafer has been elected president of the Light Bearers Sunday School Class of Ellerslie Methodist Church.

She was chosen at a recent dinner meeting held in Nave's Dining Room at Cumberland. Other officers elected are, Miss Marcia Saeler, vice president; Mrs. Norma Clark, secretary; Mrs. Mildred Wisler, assistant secretary; Mrs. Mary Cook, treasurer; and Mrs. Marilyn Faulknor, cards and flowers.

There were 19 members present at the dinner and the group discussed plans for a benefit minstrel. Mrs. Anna K. Lowery presided and read a prayer and letter from a former class member, Mrs. Eleanor O'Brien who now lives in Iowa. Mrs. Ina McCloud gave a reading, "When Do We Really Believe."

Ellerslie Personals

Mrs. Mary Airesman is visiting in Boswell, Pa.

Mr. and Mrs. Alden Lowery and sons visited their son and daughter-in-law, Lt. and Mrs. Richard Lowery and daughter, Fort Dix, N. J.

Mr. and Mrs. Fred Smith, Lititz, Pa., visited relatives and friends.

Mr. and Mrs. Hugh Stevenson are visiting her sister, Mrs. Maude Green, Altoona.

Nial Cook returned home from Chicago, Ill., where he attended the funeral of his brother.

Lonaconing Briefs

David Neat, Miami, Fla., is visiting Mr. and Mrs. Alvin Neat. Neat is a former resident and has been away 40 years.

Mrs. William Jackson of Washington and her sister, Gertrude Thompson of Hartford, Conn., visited relatives here.

Mrs. Carrie Love, Roanoke, Va., is visiting her sister, Bessie Olewine.

Lonaconing Episcopalians Change Time Of Services

LONACONING—The Advisory Board of St. Peter's Episcopal Church has approved a change in the time of services at the church beginning Sunday, October 5. Early service will be at 8 a. m. and the last service at 10 a. m. This will continue until next Spring when the services will go back to 7:30 a.m. and 9:30 a.m. Church School will meet at 10 a.m. also.

Dr. Leslie Miles Jr. has received his layreader's license from Bishop Noble C. Powell. He may now read the office of Morning Prayer in the parish of St. Peter's in the absence of Rev. Leslee E. Schwindt. He will take some of the services at St. Peter's which will enable Father Schwindt to spend more time with the Church School.

The first class of special Confirmation instructions will be held Sunday, October 12, at 4 p.m. All adults are welcome to attend and suitable meeting time for all concerned will be decided.

A new hot water heating system is being installed at the rectory.

Wednesday, October 1, at 10 a.m. the Sacrament of Healing service following Holy Communion at 9:30 a.m. will be held.

Today at 6:15 p.m. Holy Communion will be observed followed by a covered dish supper in the Porish hall. This is the Feast Day of St. Michael and All Angels.

The "St. Peter's Key" is issued each week for all church organizations to make their announcements.

2 Area Masons Presented With 50-Year Pins

PIEDMONT—Charles E. Hickerson, Ashfield Street, agent of the Western Maryland Railway Company of Westernport, was presented a 50-year-pin as a member of the Masonic Lodge, Saturday evening.

Mr. Hickerson and E. C. Tilson, Davis, were presented with 50-year membership pins by Fairfax Lodge 96, AF and A. Masons.

A banquet was held in their honor at Worder's Hotel in Davis.

Mr. and Mrs. Hickerson will spend several days at Davis visiting friends. Next week they will visit their son-in-law and daughter, Mr. and Mrs. George Wolfe at Elkins and attend the Forest Festival October 1-3.

Before returning home from their three week's vacation they will visit relatives in Washington and their son-in-law and daughter, Mr. and Mrs. Elmer Pofferberger at Hagerstown.

Grantsville PTA To Hear Talk On Education Trends

GRANTSVILLE — Willard L. Hawkins, superintendent of Garrett County Public Schools will address the Grantsville Parent Teacher Association at their meeting tonight at 7:30 p. m. EST.

Leslie Stanton, president, said Mr. Hawkins is to talk on the subject, "Trends of Education in Garrett County." The theme of the meeting will be "Better Education for the Grantsville Community."

A program of music will be presented by the school band under the direction of Lewis Michael. Refreshments will be served by the 6th grades assisted by Mrs. Elizabeth Williams and Mrs. Mary McKenzie. Mrs. Darrell Stahl is chairman of the committee.

Joins Luke Mill Technical Service

LUKE — George W. Lawton, a graduate of Western Michigan University, Kalamazoo, has joined the technical service department at the Luke mill of West Virginia Pulp and Paper Company.

Lawton, who is a native of Kalamazoo, received his bachelor of science degree in paper technology from Western Michigan this year. During the summers while he was a student he worked as a laboratory technician for the Watervliet Paper Company, Watervliet, Mich.; American Box Board Company, Grand Rapids, Mich., and S. D. Warren Paper Company, Muskegon, Mich.

Lawton and his wife, Beverly, are residing at 187 East Main Street, Frostburg.

Rotary To Meet At Zion Church

FROSTBURG—Arthur Roe, secretary of the Frostburg Rotary Club, has announced that the weekly meeting scheduled for today at 6 p.m. at Layman's Farm has been changed and will be held at the Zion United Church of Christ instead. The change, he added, was necessary due to illness in the Layman family. The club was to have resumed their weekly meetings next Monday at Zion for the winter and spring. The change is now being made one week earlier. All members have been requested to pass word of the change to other members.

Palace Theatre
Mon.-Tues.
"God's Little Acre"
with
Robert Ryan
Aldo Ray

Mission School Begins Today

FROSTBURG—Rev. E. Elwood Settle, pastor of First English Baptist Church, has announced that missions are being emphasized during the School of Missions being held this week at the church.

The program each evening will be in the form of a double feature with a study course beginning at 7:30 p. m. and a missionary to follow at 8:15. The purpose of the weeks mission study is to learn more about missions from those who have had experience first hand.

The books to be studied are: "Carlos and the Green Car" Primary Department; "Ming Li" Junior Department; "Temples of the Dawn," Intermediates; "Echoes from Indonesia" Young People and "Into a New World" Adult Department.

Missionary speakers for the week will be: Rev. Carl F. Yarnell Jr., Monday; Rev. John P. Meiss, Tuesday; Mrs. Robert L. Bausum, Wednesday; Rev. Paul Becker, Thursday; and Rev. Luke Walter, Friday.

The public is welcome to attend any or all of the services.

Board To Meet

PIEDMONT—Girl Scout Board of Review will meet at 7 p. m. today at Trinity Methodist Church, according to Mrs. Olive Folk, chairman.

Used — Frigidaires, Ranges, Washers, Dryers. All — Tested, approved, guaranteed. $5.00 down delivers. Call William Youngerman, today, The Potomac Edison Co., Phone Frostburg 55. Adv. N-T Sept. 29

Used — Frigidaires, Ranges, Washer, Dryers. All — Tested, approved, guaranteed. $5.00 down delivers. Call Robert Hadley today, The Potomac Edison Co., Phone Homestead 3-3331. Adv. N-T Sept. 29

For Sale: Winter coat, dresses, size 10, good condition. Phone Frostburg 260-R. Adv. N-T Sept. 29

For Rent: Four room apartment with bath. Phone Frostburg 1149. Adv.—N-T-Sept. 27-29-30

AUTO SERVICE
- Front End Alignment
- Body and Fender Work
- Radiator Repairs
- Auto Glass Installation

Don's Repair Shop
208 Mechanic Ph. 759-R Frostburg

Good Used Cars
You Get More For Your Money Here
EAGAN SERVICE STATION
Midland, Md.
HO 3-4942

Firestone
Factory Retreads
6:70 x 15
$8.88 Exch.
DEZEN'S
PHONE 1366 FROSTBURG
WE GIVE S&H GREEN STAMPS
Next to Fbg. Nat. Bank

FREE PLASTIC GARMENT BAG
Save on Cash and Carry Dry Cleaning
Bring your cleaning to our plant or stores listed below and save on every garment cleaned and pressed.
Plant—State Street ..... Lonaconing
Union Street Store ..... Lonaconing
Piedmont Store, American Legion Building
50 Second Street Tel. 6101
We Specialize in Cleaning White Garments
Choice of Paper or Plastic Garment Bag
CONEY MAGIC DRY CLEANERS
Union St. State St. Ph. HO 3-2501 Lonaconing
FREE PLASTIC GARMENT BAG

Auxiliary To Meet

FROSTBURG — The Auxiliary of the Frostburg Fire Department will meet today at 7:30 p. m. in the lounge room of the fire hall.

Plans will be made for the "Black Eyed Susan" drive with proceeds going towards a fund used for disabled firemen. The drive will be held in conjunction with National Fire Prevention Week.

Calanthe Temple Marks Birthday

PIEDMONT — Calanthe Temple 8, Pythian Sisters, will hold a birthday party Tuesday evening September 30, for the members having birthdays during the past three months.

A program will be presented and refreshments will be served.

Visitors are expected to attend from Frostburg, Midland and Keyser.

Jack Lowery Celebrates Birthday

ELLERSLIE — Mr. and Mrs. Roy Lowery entertained a recent evening with a party for their son Jack on his seventeenth birthday.

Games were played and movies were shown. Refreshments were served to the following guests: Donald Lowery, Randal Troutman, Twain Lowery, Kay Lashly, Tom Stevens, Richard Lowery, Dottie Winebrenner, Richard Lybarger, Vernon Lowery, Rodney Sanders, George Hawkins, Bonnie Orndorff, Jimmy Cook, John Lowery, Sandra Simpson, Darlene Printy, Carolyn Cessna, Ron Cook, Gary Cook, Alice Griffith, George Lowery, Harry Harcelrode, Cherie McKenzie, Mary Ann Madden, Audrey Troutman, Steve Faulknor and Mrs. Dorothy Lamp.

Valley Appoints Fire Marshalls

LONACONING—Fire marshalls appointed for Valley High School by James Cross, faculty sponsor, are Michael Eagan, Glenn Whiteman, Stephen Warnick, Buddy Duckworth, James Broadwater, Bob Foote, Jim Rae, Gary Wilson, Conrad Fletcher, Dave Williams, Carl Buskirk, Michael Hersick, Gene Myers and Richard Fair.

FALL DISCOUNT DAYS
BIG SAVINGS! GREAT VALUES! WHAT BARGAINS!

Alkyd Latex Flat at 3.95 gal.
Benjamin Moore paints

SANI-FLAT Interior Wall Paint
NOW $4.49 GAL.
DRIES IN ONE HOUR

DULAMEL SATIN FINISH INTERIOR ENAMEL
THIS WEEK $5.35 GALLON
PORCH & FLOOR ENAMEL ..... NOW $5.35 GAL.
COVERS PLASTER, WALLPAPER, WALLBOARD, CEMENT, BRICK AND CONCRETE

IMPERVO HIGH GLOSS ENAMEL
For Interior Or Exterior Use
THIS WEEK ONLY $1.98 QT.
ONE GALLON WILL REDECORATE THE AVERAGE ROOM

MOORE'S STREAMLINE WHITE HOUSE PAINT NOW 4.49 GAL.
CAN BE TINTED WITH WALL SATIN COLORS

DELUXE BATHROOM SETS—
Consisting of 5 Foot Cast Iron Tub – Lavatory Complete With Chrome Legs & Towel Bars – Free Standing Reverse Flow Closet Combination, With All FIXTURES TO THE FLOOR—
$189.00 VALUE
THIS WEEK ONLY $169.00
BRUSHES OR ROLLER CAN BE CLEANED WITH WATER

HUGE savings!
Sponge Mops $1.98
Dust Mops ..... Now $1.35
Dish Drainers ..... .98
Glamorene 2 Bottles ..... TV Special .98
20± Bags Of Crarcoal Briquets $1.39
Rubber Door Mats $1.35
Tall Metal Waste Baskets ..... Now $1.45
9x12 Linoleum Rugs $5.95

BEAUTY QUEEN SINKS
42" Cabinet Sinks $84.00
54" DOUBLE DRAINBOARD CABINET SINKS $119.00
66" DOUBLE BOWL AND DOUBLE DRAINBOARD SINKS $154.00
All Sinks Complete With Fittings To Floor At Above Prices

SIEGLER DELUXE SPACE HEATERS—
50,000 BTU, With Fan Forced "ON THE FLOOR" Heat, And All Automatic Controls
Regularly $279.00
THIS WEEK ONLY $249.00

STAINLESS STEEL MEDICINE CABINETS AT DISCOUNT PRICES

unbeatable VALUES!
250' ROLLS 14-2 Romex Wire $6.95
250' ROLLS 12-2 Romex Wire $8.95
250' ROLLS 12-2 With Ground $9.95
60' ROLLS ½" COPPER Tubing $14.95
SPECIAL PRICE REDUCTIONS ALL THIS WEEK ON ALL FURNACES – FURNACE PIPE – REGISTERS AND ACCESSORIES
LARGE GAS SPACE HEATERS $43.95

STATE— FULLY AUTOMATIC

30 Gallon Glass-Lined Hot Water Heaters – Underfired, Quick Recovery, With 10 Year Guarantee –
THIS WEEK ONLY $109.00
25 Gallon Stone-Lined Hot Water Heater – Fully Automatic – Fully Guaranteed—THIS WEEK $79.00

HEAVY ALUMINUM STORM & SCREEN DOORS
COMPLETE WITH ALL HARDWARE TO FIT ALL SIZE DOORS
REDUCED THIS WEEK

LIGHTING FIXTURES
DOUBLE CIRCULAR FLUORESCENT FIXTURES IN CHROME ONLY $14.95
SINGLE CIRCULAR FIXTURE 11.50
WE STILL HAVE A LIMITED NUMBER OF BLACK AND BRASS PULL DOWN LIGHTS ..... FOR ONLY $9.95

A Real Bargain

STOP AND SAVE AT LAYMAN'S HARDWARE
37 E. Main St. Frostburg
DURING Discount days
PHONES 1560-1561

The Cumberland News

Published daily except Sunday, 7-9 S. Mechanic Street, Cumberland, Maryland by the Times & Alleganian Company
Second Class Postage Paid At Cumberland, Maryland
Member of The Audit Bureau of Circulations.
Member of The Associated Press.
Subscription rates by Carrier
7c Single Copy 42c Per Week
Mail Subscription Rates Cumberland News
Maryland, Pennsylvania, West Virginia, Virginia and District of Columbia
$1.50 One Month—$8.25 Six Months—$16.00 One Year
All Other States
$1.75 One Month—$9.75 Six Months—$19.00 One Year
The Cumberland News assumes no financial responsibility for typographical errors in advertisements but will reprint that part of an advertisement in which the typographical error occurs. Errors must be reported at once.

Monday Morning, September 29, 1958

How Far Have We Come Since Sputnik?

Yearly intervals are good times to take stock of personal—and national—progress. For that reason, military writers, experts, and top defense officials are summarizing what strides have or have not been made since Sputnik was launched a year ago. Most of them paint a gloomy picture of where the U. S. stands.

A contrary view is presented by Gov. Nathan F. Twining, chairman of the Joint Chiefs of Staff. He says it is unfair for critics to compare what Russia may have in 1962 with what the U. S. is certain it will have.

General Twining may be right. Certainly no one is in a better position to know what the secrecy-shrouded facts about the nation's defensive power — both missile and conventional — actually are.

But the public is suspicious that officials are inclined to interpret the facts to make their own efforts look good.

Perhaps the most valid reason for questioning whether the nation is making the progress in military preparations it should be is the past record of the services. For too long they let their work lag because of petty jealousies and rivalries between services. And red tape has created such a long "lead time" between drawing board and production that the U. S. is outclassed in some fields merely because the Russians can get a bomber produced in five years while here it takes eight.

There are many developments about which the public is not being informed because of alleged security restrictions. But the country's leaders could be more honest and forthright about their shortcomings—and then proceed to overcome them.

These Days

By George E. Sokolsky

A Bad Decision

Public opinion sometimes breaks a man for the wrong reason. The reason that the rules of evidence in the law courts have become so intricate and often appear to laymen so perverse is that it is the purpose of the law to secure justice by safeguarding the individual from the whims and fancies of public opinion and from the misery of private enmity.

As I watched Sherman Adams resign over television, I felt that here was a man laid low by private enmity, by erroneous public opinion and by his own inflexibility and coldness. None of these are just reasons for destroying a public service of 20 years and a reputation which brought a man to this high station.

If Sherman Adams was a thief, he should have been tried in a court of law. If he grafted while in office, he should have been tried in a court of law. If he conspired with other officials to sell favors, he should have been tried in a court of law. There are laws that cover all these matters. After Adams had resigned, he was pursued by extraordinary bad taste.

The worst that has thus far been shown against Sherman Adams is that he performed the normal American custom of doing a favor for a friend such as every Representative, Senator, Cabinet officer, Governor and President does; that over a period of 15 years, long before he entered upon his present duties, he and this friend exchanged gifts, such as most Americans exchange on Christmas, birthdays, etc.; that this friend on occasion paid his hotel bills and deducted them as business expenses, which was a miscarriage of hospitality, and that this particular friend when he appeared before a Congressional committee made an absurd and unacceptable witness.

That is only part of the picture. Another part is that Sherman Adams, like many New Englanders of older families, is stern, inflexible and tends to be arbitrary. His attitude, for instance, toward Senator McCarthy was unconscionable and relentless. He has made it difficult for members of Congress, even of the President's own party, to have appointments with the President. He withheld favors when to have granted them would have helped an incumbent to be elected.

It is generally held in Washington that Sherman Adams was an arrogant person who exercised vast powers without law but by the fiat of the President.

Perhaps his greatest difficulty was that there was no precedent for his office. No President, not even Grant, had organized the Presidency on a General Staff basis. The President, quite apart from being the chief administrative officer of the country and its ornamental representative, is, under our system, also the chief political personality of the country and the leader of his party. These functions cannot be merged in one and a long tradition requires the President to have direct contact with political personalities of both parties, whether he likes them or not. The adequate and smooth functioning of the government requires that the President forego his private predilections and accept the choice of the people as their chosen representatives.

A scrutiny of the lists of the President's stag dinners shows how badly both President Eisenhower and the United States were served in the selections of guests and when it was announced that the lists would no longer be published, Republicans were more than pleased because the lists were politically painful to those who needed to keep the legislative program of the President moving smoothly.

The rise of Sherman Adams to his unusual position was not due to President Eisenhower's illness but rather to his Army training, his preference for Army staff methods, and his primitive views of the Presidency. No man ought again to hold the office that Sherman Adams held. It is unnecessary to the American system of administration. Franklin D. Roosevelt conducted World War II without it, although Harry Hopkins seemed to have unusual powers. The unofficial title of "Assistant President" is absurd in the American constitutional system.

President Eisenhower will miss Sherman Adams. "I need him," was a succinct statement of fact. Perhaps Adams will write his memoirs some day and embarrass many politicians by telling the whole story of the political maneuver to get rid of him—a maneuver which succeeded because he had so few friends when he needed them.

(Copyright, 1958, King Features Syndicate, Inc.)

The Battering Ram Failed Again

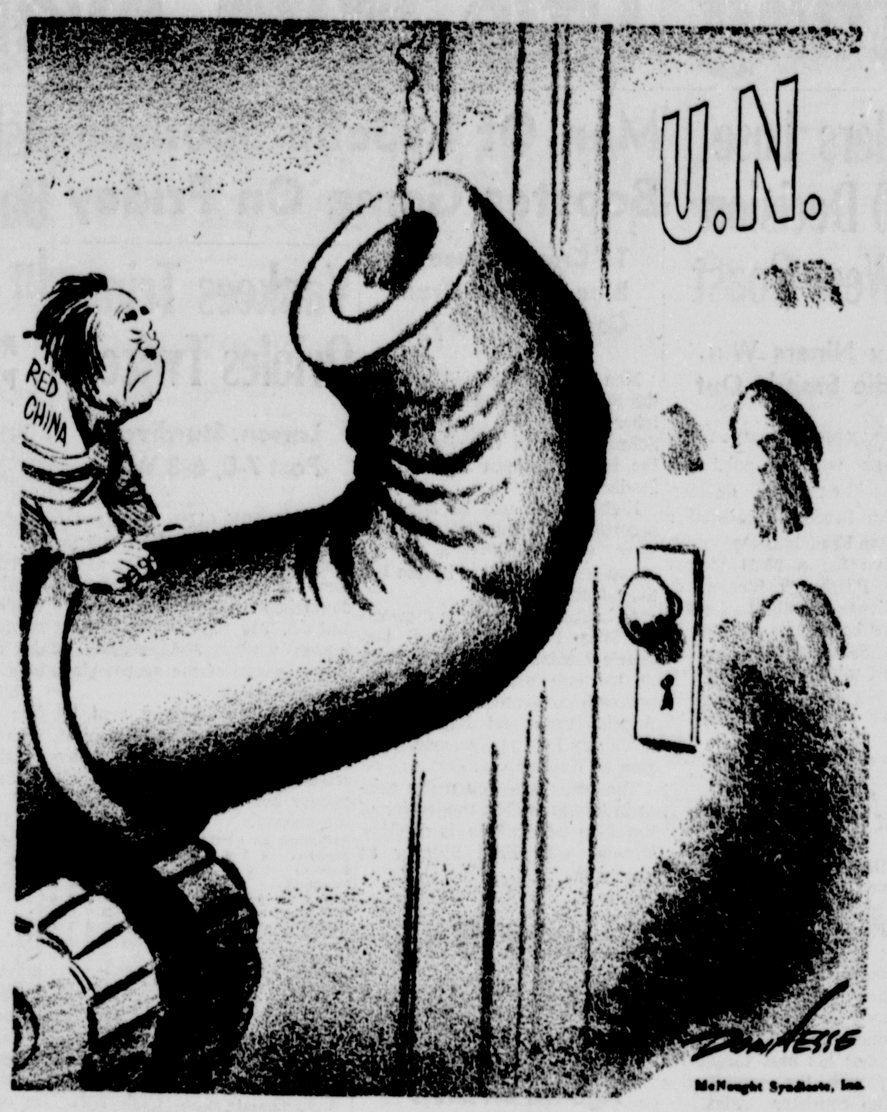

Conflicting Legalities In Civil Rights Cases

By David Lawrence

WASHINGTON — The mess of conflicting "legalities" in which the American people find themselves today over the "integration" question is best illustrated by the fact that in one state of the Union—namely, Oklahoma—it still is the "law of the land" to permit segregated public schools.

This paradox comes about because the Congress of the United States in 1907 entered into a binding compact with the people of Oklahoma specifically permitting them to maintain white and colored schools, respectively. The act of Congress, which was embodied in the Constitution of the State of Oklahoma and ratified by the people of that state, declared:

"That provisions shall be made for the establishment and maintenance of a system of public schools which shall be open to all the children of said state and free from sectarian control; and said schools shall always be conducted in English: provided, that nothing herein shall preclude the teaching of other languages in said public schools: and provided further, that this shall not be construed to prevent the establishment and maintenance of separate schools for white and colored children."

It will be noted that, at the same time this was passed by Congress and ratified by the people of the State of Oklahoma as a part of their constitution, it was specifically stipulated in the "enabling act" passed by Congress that the constitution of Oklahoma "shall make no distinction in civil or political rights on account of race or color."

Thus a differentiation was made between "civil or political rights," on the one hand, and the rights involved in the maintenance of separate schools, on the other.

As late as June 1950 — four years before its decision overruling the "separate but equal" doctrine in a case involving state laws — the Supreme Court of the United States had an opportunity to declare this act of Congress invalid but did not do so. The case before it concerned a Negro who had been admitted to a white college but who was given a desk apart from the other students, as provided by Oklahoma state law. The Supreme Court said that, once admitted, a Negro had to be given equal treatment with the whites and that this state law violated the Fourteenth Amendmen.

The citizens of Oklahoma today can insist on the benefits given by a statute passed by Congress. The Fourteenth Amendment, of course, does not restrict federal laws but applies solely to state laws. It would be possible for some litigant to argue that, without any state laws on the subject, "separate but equal" educational facilities are still legal in the state of Oklahoma because they have been authorized by an act of Congress which has never been replaced and which has never been ruled invalid by the Supreme Court of the United States.

It is true that an act of Congress was also involved in the District of Columbia case, decided on May 17, 1954, when segregation was condemned in local schools. But an act of Congress providing for the governing of a territory or a federal district is not the same thing as an act of Congress which deals with the admission of a state and its rights under a written constitution.

It will be suggested that the Supreme Court would simply say in such a new case that it is "unthinkable" for one state to be ruled by a federal law while the others are not. Certainly from time to time the Supreme Court has insisted that the "enabling act" which creates a new state does not add or subtract "civil or political rights" from the state but places it in these respects on a footing equal to the other states of the Union. Education, on the other hand, has not been held legally to be a "civil or political right" but the grant of a privilege within the discretion of a state.

There is, however, another question involved—namely, when Congress admits a new state to the Union and makes a binding contract with it, can the Supreme Court alter that contract? Certainly if there is a Constitutional Amendment passed subsequent to the admission of a state to the Union, such recently admitted state would be subject to the new Amendments to the Constitution. It will be insisted that the same principle applies with respect to decisions which afterward "interpret" the Constitution.

The fallacy in this, however, lies in the fact that, if a Supreme Court decision can change the "law of the land" at any time and there is no such thing as "settled law," then all the property rights granted to new states by the federal government in connection with land specially reserved for the use of the states, or state funds derived from such lands, might be placed in jeopardy at any moment by a decision of the Supreme Court of the United States overturning the "enabling act" by which a state was admitted to the Union.

The basic principle involved is —as Abraham Lincoln defined it —that, once there is a decision by the Supreme Court and it is affirmed and reaffirmed, it becomes what is known as "settled law." It is being urged by noted jurists that there should be no further change made in the status of such rulings except through the method prescribed in the Constitution itself for amending that document.

In other words, the experience of Oklahoma indicates the need for a Constitutional amendment which would clear up for all time whether the Supreme Court of the United States has the right to change the "settled law" of the land whenever the Justices change or whenever their personal whims may influence them to reverse previous decisions.

There are at least ten states in the union which have inserted in their constitutions the wording of laws passed by Congress which specifically affirm the right of these states "forever" to retain "exclusive control" over their public-school systems. What does the phrase "exclusive control" mean now? Does it mean that the states retain the right to decide which pupils shall enter their schools, or must they now submit their school rosters each term to federal judges to determine whether or not they have properly passed upon the qualifications of their students? This is only one of many issues that will plague the federal courts of the United States for years to come, due to the action of the Supreme Court of the United States in overturning the existing system of handling "settled law" in the United States.

(Copyright, 1958 New York Herald Tribune Inc.)

Baering Down On The News

By Arthur "Bugs" Baer

We once wrote of a Fifth Amendment mouthpiece that he was educated in the Three-Eye League. Irrelevane, Immaterial and Incriminating.

A good gageroo at the time but it now means less than feathers on a pumphandle. For there is no more Three-Eye League that used to cover Iowa, Indiana and Illinois.

It was a spread in the days of the hoss and buggy leagues. A remarkable outfit has taken its place called the Little League. That's where your players will be incubated.

One of the minors evaporated completely is the old Tri-State. It flourished in the days when Pennsylvania was fat in oil, lumber and coal. You never hear of Williamsport, York, Scranton, Trenton and Albany.

They can't package the goods anymore because they lost their ball of string. There is no place to polish the material for the Major Leagues.

That's why they are buttering up high school players with bonuses they never earn.

There are no more Three-Eye Leagues where an infielder would reach for a grounder and pick up a potato.

Who are they going to sign up for paid skiatron? Clark Gable and Cary Grant?

(Distributed by United Press International)

Persistent Discomforts Can Mean Cancer

By Dr. Theodore R. Van Dellen

The majority of cancers of the throat and tongue can be cured, provided they are recognized early. But the disease is treacherous because it may smolder for months before causing symptoms.

A 60 year old artist developed a sore throat and saw a physician two days later. The throat was red, the tonsils were slightly enlarged, and a few swollen glands were felt in the neck. An appropriate remedy was prescribed.

When pain failed to disappear at the end of a week, the artist returned to his physician, who looked into the throat again and noted that the tonsil on the right side was firmer than usual. A malignancy was suspected and the patient was referred to a specialist. He found cancer involving the tongue and throat, in addition to the tonsil.

The man's life was saved with an extensive operation and X-ray treatments. Plastic surgery was done to restore his original features after healing occurred. This large cancer had existed for many months before symptoms developed. Some of us might have allowed the condition to go on for another month or two, provided discomfort was not severe. To delay is human but it may mean the difference between life and death.

A 77 year old man walked into an English clinic carrying his false teeth and complaining that the gum in the left lower jaw was painful. An open sore was found but the man insisted the dentures were responsible. He was given a mouth wash and told to see his dentist.

Pain was gone when he returned to the clinic 10 days later and the physician didn't think it necessary to look into the oldster's mouth. He returned again three month later with the same complaint. The ulcer proved to be a malignancy; healing occurred after a series of X-ray treatments.

There are many variations to this story but the lesson is the same. Serious ailments may come in simple disguise. Ill fitting dentures are not the only cause of pain in the mouth—and in the case discussed they were only coincidental.

Bleeding from cancer of the rectum frequently is blamed on hemorrhoids. A persistent diarrhea that occurs after a trip to Mexico or Spain may be blamed on tainted food or water when in reality a milgnancy is responsible. Cancer consciousness is the only way to overcome these problems.

TOMORROW: Dead spaces in the lungs.

To the limit of space questions pertaining to the prevention of disease will be answered Personal replies will be made when return stamped envelope is enclosed Telephone inquiries not accepted Dr Van Dellen will not make diagnosis or prescribe for individual diseases.

Try And Stop Me

By Bennett Cerf

Gracie Allen recalls: "The first time I ever met George Burns he gave me a pass to the theater in Union Hills, N. J., where he was doing a vaudeville act. I went to the matinee the next day and was I surprised! George was being co-starred with a movie called 'The Birth of a Nation' and 10 other acts, but he was so modest he hadn't even mentioned them. I felt very proud. There must have been eight or nine people in that audience and I was the only one with a pass."

Gracie had a fine vacation in Honolulu recently, and was telling a reporter all about it. "Did you go by boat or plane?" asked the reporter. "I don't really know," admitted Gracie. "George bought the tickets."

A man working in the U. S. Weather Bureau took time out to discuss his new wife the other day. "How that gal can talk," he exclaimed admiringly. "Her usual velocity is 160 words a minute, but she has gusts as high as 190!"

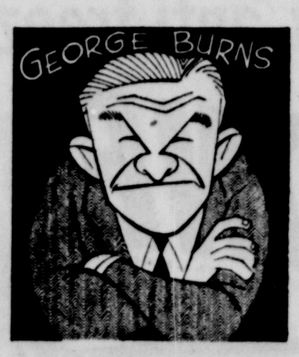

(Copyright 1958, by Bennett Cerf. Distributed by King Features Syndicate)

Khrushchev Defends Ike's Golfing While Republicans Try To See Him

By Drew Pearson

WASHINGTON — President Eisenhower has had a lot of criticism of his golf, particularly when he remained at Newport, R. I., while two of the worst crises facing the United States broiled in the far Pacific and in the schools of the south.

However, Ike had one defender whom he may not know about—Nikita Krushchev.

Talking in the Kremlin to Cyrus Eaton, the Cleveland industrialist, Khrushchev commented favorably on Eisenhower's golf.

"You Americans use your cars too much," he said. "You don't walk enough. You should walk to be fit. I don't play golf myself, but President Eisenhower's intense interest in golf seems very sensible to me. It gives him good exercise. Please tell him so for me when you go home."

Midnight Phone Call

Several hard-pressed Republican candidates for the Senate wanted to see the President while he was at Newport vacationing, but only a few succeeded. One was Bayard Ewing, Republican candidate for the Senate from Rhode Island who is running in a very uphill race against Sen. John Pastore, Democrat.

Ewing wanted to show the voters of Rhode Island that he was at least on speaking terms with the President, so wanted a photo taken together. For a long time he failed. At Newport Ike was more and more sensitive about his privacy, ruled against all press conferences, didn't want newsmen going along when he played golf.

Finally, a telephone call came through to the summer White House around midnight. Hurriedly the Secret Service checked the call. Those who phone the President at that hour are usually crackpots. The call, however, came from Mr. Ewing, candidate for the Senate from Rhode Island, who wanted the President to get on the telephone and congratulate his daughter. Ewing was at that moment throwing a party for his debutante daughter Lynda at the Agawan Hunt Club in East Providence, and he thought it would be quite an event if the President congratulated her on coming out into society.

The Secret Service did not agree. They did not wake the President.

Shortly before he returned to Washington, however, Ike did squeeze in nine minutes with Ewing, Republican Chairman Meade Alcorn and a few other Republicans at 8:10 a. m., just before he went out to tee off.

Virginia Schools

To get a full understanding of the bitter, tragic school deadlock in Virginia you have to go back about a decade or so to the woeful neglect of schools in the past.

The Harry Byrd political machine, one of the most efficient in the United States, had built excellent highways, picnic tables for tourists, had made Virginia government corruption-free and kept taxes low. But both for Negroes and poor whites in rural areas, school conditions were shocking.

Neglect of Negro schools also existed in other southern states. But educators who surveyed the situation scored Virginia as one of the worst.

Publicity has recently been given to the fact that in Front Royal, where the high school is now closed, Negro students are transported 50 miles by bus to a "boarding" high school in Manassas. A few years ago, however, Negro students had to travel all the way to Mannassas from Arlington, Alexandria, Fairfax; Prince William and Page Counties, some of them going as far as 90 miles.

Up until a year ago, one of the buses carried 70 Prince William children to Manassas though it had a capacity of only 28.

The Manassas Negro boarding school accommodates between 400 and 500 high school and elementary students. There is a three-story frame dormitory, with one bathtub for 40 Negro girls.

New Negro Schools

Today a new high school for Negroes is being rushed to completion in Warren County (Front Royal), but it was begun too late —after the Supreme Court ruling. Demands for integration had already reached a point where the issue could not be solved without bitterness.

In Fairfax County, Va., 28 years ago, Negroes comprised 10 per cent of the population, yet only $2,000 of a $900,000 school bond issue went for Negro schools. At that time Negro students had to pay to ride in the school bus. White children traveled free. Up until 1950 Fairfax County had a two-room frame school for Negro elementary students. There was no water except from a neighbor's pump.

Both whites and Negroes had about the same standard of schooling in rural Virginia—frequently one-teacher, one-room schools. And according to the last official report of the Virginia Superintendent of Instruction there were still 384 such schools in 1956-57 in rural sections of the state—155 white and 229 Negro.

As recently as 1953-54 there were 985 one-teacher schools in Virginia.

This was the root cause of the present integration struggle. Negroes attending crowded, run-down schools demanded the same treatment as white students. And when they didn't get it, they demanded integrated schools. About 10 years ago many southern states woke up to this and began building Negro schools. As a result, Alabama and North Carolina are among those which have even more modern Negro schools than white.

But the building campaign came too late. By this time the demand for integration had reached a point where it was difficult to stop.

(Copyright, 1958 by The Bell Syndicate, Inc.)

Jim Bishop: Reporter

By Jim Bishop

He listened. The words came in a torrent of fatigue and exasperation. "I share my bowl of rice with six children," Miss Tena Holkeboer said. "I can't share with one more." She held the hand of the skinny little Chinese girl. "She will not go away. What am I to do?"

Bob Pierce listened. He could not tell her what to do. He was an ordained American Baptist minister on his first trip to China. He had seen suffering that shook the soul. In a suburb of Kunming, 80,000 people in a population of 100,000 had trachoma. Four German Lutheran Sisters took care of 52 blind children and had nothing to feed them but minced weeds and bark.

He had seen lepers with no hands. When they came to the edge of a town to beg piteously for food, the townspeople came out and killed them because it is good to kill lepers. The beggars were everywhere. The poor walked the roads and died in the fields. This was China in 1947.

Now he was on the big island of Amoy. The Reformed Church had a school for 400 Chinese girls. Miss Holkeboer, of Holland, Michigan, took care of them. She was a big woman with big courage. She shared her noontime bowl of rice with six of the girls. Now there was little Tan. And she would not go away.

Her father hated Christians. He beat the little girl-child with a bamboo rod. The red welts on the back were shaped like a fan. The child did not cry. Her black shoebutton eyes blinked. She wore a thin porous dress. There was no other garment.

"I tell her to go away and she comes here and sits at a desk while the rest of us eat." The big woman was close to tears. "I can't stand it." She hesitated a moment, then picked the child up and almost threw her into the arms of the Reverend Pierce. "What are you going to do about it?" she shouted.

He held the child. The round little nose was under his chin. The eyes looked up at him frankly. She was 11. She wanted so badly to be a Christian that she suffered for it. How good is a good Christian? Great enough to brave starvation, like Miss Holkeboer? Brave enough to visit a nation on its knees, as Bob Pierce was doing? Or big enough to die for it, as Tan was doing?

Pierce did much thinking in a few moments. He was 32, married, and had children of his own. He lived in Arcadia, California. It was Pierce and Billy Graham and Torrey Johnson and Charlie Templeton who had inaugurated the Youth for Christ movement. Like the others, Bob Pierce hoped to save the world. He was down to one little girl now.

"How much would it cost to help her?" he said.

"Twenty-five dollars."

"Will that feed her for a month?"

"It will feed her for a year and pay for her books."

Pierce had no money. He had no ticket home. In his pocket was $5. Mutely, he handed it to Miss Holkeboer. He looked down at the little girl and he knew what he wanted to do with his life. If he could not save the world, he could save one. And if generous people helped, he would save more than one.

He never saw Tan again. Somehow, Bob Pierce got home. He preached up and down the land, and he sent money to little Tan. A year later, the Communists were digesting China. The gates were slammed against the foreign devils. But the vision of the shoebutton eyes stayed with him.

In her name, Bob Pierce could help others. He formed an organization called World Vision. Its address is Box O, in Pasadena, California. In 1948, the big blond missioner sent $60,000 to the poor and the sick of Asia. Each year, as he preached, the sums grew greater. This year, he will send $2,000,000.

World Vision supports 142 orphanages feeding 12,300 children. Each orphanage is administered by its own church group: Presbyterian, Methodist, Baptist, Episcopal and others. Mother lepers give their babies to the orphanages because they are afraid to breast-feed them.

Yesterday, the Rev. Pierce sat in my living room and we talked of little Tan. She would be 22 now. He doesn't think she's alive.

I couldn't help but wonder: Who saved whom?

(Copyright, 1958 King Features Syndicate, Inc.)

You're Telling Me!

By William Ritt

Now that beekeepers from all over the world are holding their international convention in Rome, Italy, we understand the place is a regular hive of activity.

"Waiter, Diner Battle in Fuss Over Menu"—headline. Just another case of too much roastbiff?

A class in humor is taught at the University of California at Los Angeles by a professional comedian. And that's no joke, son!

Maybe it's not significant but we've noticed that no nation in this quarrelsome old world has ever picked the lovebird as its emblem.

The twin mysteries of radio says Grandpappy Jenkins, are what is a studio audience constantly laughing at when it isn't applauding for.

In an Atlanta, Ga., first grade class are a John Hancock and a Patrick Henry. That group should do fine in American history.

Williams Cops 6th Batting Title With Average Of .328

Ted's Homer Gives Bosox 6-4 Triumph

Collects Two Hits, Runnels Finishes Second With .322

WASHINGTON (UPI)—Ted Williams collected two hits Sunday in four times at bat to win his sixth American League batting title with a .328 average as the Boston Red Sox defeated the Washington Senators, 6-4.

The 40-year-old Williams came into Washington trailing teammate Pete Runnels by four points, .324 to .320 and proceeded to collect five hits in eight tries in his last two games to win the title. Ted closed out Sunday with a double and a homer while Runnels went hitless in four times up to finish with a .322 mark.

Williams' spectacular windup was reminiscent of the 1941 season when he collected seven hits in his last nine official trips to the plate to win his first title with a .406 average. He is the last batter to hit .400 in the majors.

Ted played three games of this four-game series and got seven hits in 11 times at bat, including three homers. He also drove in five runs. His home run today broke a 4-4 tie and provided the margin of victory for Boston.

Pedro Ramos, knocked out of the box in one inning Saturday, attempted to come right back Sunday. He was tagged for all six Boston runs including homers by Williams (his 26th), Ted Lepcio and Sammy White.

Tom Brewer started for Boston and was shelled in the fifth when the Senators scored three runs to take a 4-3 lead. Rookie Ted Bowsfield came in to get the victory.

Lepcio's homer in the sixth tied the score at 4-4. Then Williams blasted a drive into the center field seats to put Boston ahead. The Red Sox got an insurance run on White's homer in the eighth.

Williams, who missed the better part of five seasons because of two hitches with the Marines, won his first AL batting title in that 1941 season. He won it for a second time the following season when he hit .356. After time out for his first hitch, the Thumper came back to win in 1946 with a .343 mark and repeated in 1947 with .369.

He hit .317 or better for six of the next eight seasons with time out again for his second hitch with the Marines and then won the title last year with a .388 mark that made him the oldest batting champion in major league history.

The victory clinched third place for the Red Sox and the loss was the Senators' 13th straight.

Boston	ab	r	h	rbi	Wash	ab	r	h	rbi
Buddin,ss	4	0	2	0	Yost,3b	3	2	2	0
Runnels,1b	4	1	0	0	Plews,2b	4	0	1	0
Williams,lf	4	2	2	2	d-Kilbrw	1	0	0	0
Stephens,lf	0	0	0	0	Sievers,lf	3	0	2	2
Malzone,3b	4	0	1	0	Courtney,c	4	0	0	0
Jensen,rf	3	1	1	2	Becquer,1b	3	0	0	0
Piersall,cf	3	0	0	0	Lemon,rf	3	1	2	0
White,c	4	1	1	1	a-Fitzgld	1	0	0	0
Brewer,p	2	0	1	0	b-Rmsky	0	0	0	0
Bowsfield,p	2	0	0	0	Allison,cf	1	0	0	0
					Bridges,ss	4	0	2	0
					Ramos,p	3	1	2	1
					Pascual,p	0	0	0	0
					c-Aspirmte	1	0	0	0
Totals	33	6	9	6	Totals	33	4	11	3

a—Hit into force play for Chrisley in 6th; b-Ran for Fitzgerald in 6th; c-Grounded out for Pascual in 9th; d-Struck out for Plews in 9th.

Boston	000 121 110—6
Washington	100 030 000—4

E—Brewer. PO—A—Boston 27-14; Washington 27-11. DP—Bridges, and Becquer; Brewer, Buddin and Runnels; Brewer and Runnels; Becquer, Bridges and Becquer. LOB—Boston 6; Washington 7. 2B—Williams. HR — Jensen, Lepcio, Williams, White. SF—Jensen (Yost scored on error in 1st.)

	ip	h	r	er	bb	so
Brewer	4 2-3	9	4	3	1	0
Bowsfield (W, 4-2)	4 1-3	2	0	0	4	4
Ramos (L, 14-18)		8	6	6	5	0
Pascual	1	1	0	0	0	0

WP—Ramos. U—Paparella, Chylak, Tabacchi, Stewart. T—2:11. A—6,156.

Major League Leaders 1958

Final Major League Leaders
United Press International

National League

Player & Club	G.	AB	R.	H.	Pct.
Ashbrn,Pha	152	615	98	215	.350
Mays, S.F.	152	600	121	208	.347
Musial, St. L.	135	472	64	159	.337
Aaron, Milw	153	601	109	196	.326
Skinner, Pgh	144	529	93	170	.321

American League

Williams, Bos	129	411	81	135	.328
Runnels, Bos	147	568	103	183	.322
Kuenn, Det	139	561	73	179	.319
Kaline, Det	146	543	84	170	.313
Power, Clev	145	590	98	184	.312

Home Runs

National League—Banks, Cubs 47; Thomas, Pirates 35; Robinson, Redlegs 31; Mathews, Braves 31; Aaron, Braves 30.

American League — Mantle Yankees 42; Colavito, Indians 41; Sievers, Senators 39; Cerv, Athletics 38; Jensen, Red Sox 35.

Runs Batted In

National League—Banks, Cubs 129; Thomas, Pirates 109; H. Anderson, Phils 97; Cepeda, Giants 96; Mays, Giants 96.

American League—Jensen, Red Sox 122; Colavito, Indians 113; Sievers, Senators 108; Cerv, Athletics 104; Mantle, Yankees 97.

Pitching

National League — Spahn, Braves 22-11; Burdette, Braves 20-10; Hobbie, Cubs 10-6; Rush, Braves 10-6; Friend, Pirates 22-14; Worthington, Giants 11-7.

American League — Turley, Yankees 21-7; McLish, Indians 16-8; Ford, Yankees 14-7; Delock, Red Sox 14-8; Pierce, White Sox 17-11.

Zihlman And Barrelville Play 15-Inning 5-5 Tie

Raines vs. Richards Duel In Series Tilt Halted By Darkness

Barrelville's Old Exports and Zihlman battled 15 innings to a 5-5 deadlock yesterday at Barrelville when darkness brought a halt to the third game of their best-of-five games final playoff series in the Pen-Mar Baseball League.

The Old Exports had won the first two games by scores of 3-1 and 3-2.

Dave Richards went the route for Zihlman, struck out 22 batsmen, walked seven and hit two batsmen. Jesse Markley started on the mound for Barrelville and was relieved after one away in the fifth by Bobby Raines, who hurled the last 10⅔ frames. Markley struck out three and issued two bases on balls while Raines mowed down 16 via the strikeout route and gave up three passes.

H. Johnson of Zihlman, belted a two-run homer in the top of the third to knot the score at 4-4 and there was no more scoring until the 15th when both teams made one run.

Barney Spearman's bases on balls, stolen base and Kenny Johnson's single broke the tie. In the last of the 15th, however, the Old Exports knotted the count for the final time when George Miller was safe on an error, moved to third on Woody Woodson's single and crossed the plate on Lowery's squeeze play bunt.

Warnick smacked a triple and two singles and Kenny Johnson garnered a trio of one-base knocks for Zihlman while Harold Hudson larruped a double and two singles and George Miller collected three singles for Barrelville.

The teams meet again next Sunday at 2:30 p. m., at Barrelville. Score:

Zihlman	022 000 000 000 001—5
Barrelville	220 000 000 000 001—5

Richards and Johnson, Anderson (7). Markley, Raines (5) and Miller. HR—H. Johnson (Zihlman).

Redlegs Blank Milwaukee, 4-0

Kellner, Lawrence Pitch Four-Hitter

MILWAUKEE (AP)—Alex Kellner and Brooks Lawrence teamed up to shut out the champion Milwaukee Braves on four hits as the Cincinnati Redlegs won the season finale Sunday, 4-0, before 41,364.

Frank Robinson drove in two runs with a single and a double to saddle Carl Willey, second of four Milwaukee pitchers, with the defeat.

Manager Fred Haney of the Braves used all four of his candidates for the starting assignment in the third World Series game with the New York Yankees. Bob Rush opened and pitched three scoreless innings. Willey gave up two runs in three innings and Ernie Johnson two in two, then Juan Pizarro retired the side in order in the ninth.

Kellner scattered four hits in the first six innings and Lawrence gave up only one harmless walk in the last three.

The crowd gave the Braves a season attendance total of 1,971,101, marking the first time in five years that they failed to reach two million.

Cincinnati	ab	r	h	rbi	Milw	ab	r	h	rbi
Grrms,2b	5	1	1	0	Mntla,cf-2b	4	0	0	0
Lynch,rf	4	1	1	0	Schndst,2b	2	0	1	0
Thurmsn,rf	0	0	0	0	b-Demrt,cf	2	0	1	0
Pinson,cf	4	2	3	1	Mthws,3b	3	0	0	0
Robsn,3b	4	0	2	2	Hanebrk,3b	1	0	0	0
Crowe,1b	3	0	0	1	Aaron,rf	3	0	0	0
Dropo,1b	0	0	0	0	Adcock,1b	4	0	0	0
Coles,lf	2	0	0	0	Taylor,lf	3	0	0	0
Dotterer,c	2	0	0	0	Crandall,c	2	0	0	0
McMln,ss	1	0	0	0	Rice,c	1	0	0	0
Henrish,ss	3	0	0	0	Koppe,ss	3	0	1	0
Kellner,p	2	0	0	0	Rush,p	0	0	0	0
d-Burgess	1	0	0	0	a-Logan	1	0	1	0
Lawrence,p	1	0	0	0	Willey,p	0	0	0	0
					c-Covngtn	1	0	0	0
					Johnson,p	0	0	0	0
					e-Bruton	1	0	0	0
					Pizarro,p	0	0	0	0
Totals	32	4	7	4	Totals	31	0	4	0

a-Singled for Rush in 3rd; b-Ran for Schoendienst in 4th; c-Grounded out for Willey in 6th; d-Flied out for Kellner in 7th; e-Grounded out for Johnson in 8th.

Cincinnati	000 002 020—4
Milwaukee	000 000 000—0

E—Robinson. PO—A—Cincinnati 27-8, Milwaukee 27-10. LOB-Cincinnati 6, Milwaukee 5. 2B—Robinson. SF—Crowe.

	ip	h	r	er	bb	so
Kellner (W, 7-3)	6	4	0	0	0	4
Lawrence	3	0	0	0	1	1
Rush	3	1	0	0	0	1
Willey (L, 9-7)	3	3	2	2	2	0
Johnson	2	3	2	2	2	2
Pizarro	1	0	0	0	0	0

WP—Willey. U—Dascoli, Donatelli, Crawford, Smith. T—2:09. A—41,364.

Indians Defeat Tigers, Finish In 4th Place

Bell Is Victor, 6-2, Colavito Hits 41st

CLEVELAND (UPI) — Rocky Colavito's 41st home of the year and rookie Gary Bell's stingy pitching gave the Cleveland Indians a 6-2 victory over the Detroit Tigers and a fourth-place finish in the American League Sunday.

With approximately $500 in World Series prize money hanging on every delivery, Bell turned back the Bengals on six hits. Entering the first division showdown game, the Tigers were fourth, a half-game ahead of Cleveland. It was the 12th victory in a fine freshman campaign for the 21-year-old righthander.

Detroit	ab	r	h	rbi	Cleve	ab	r	h	rbi
Bolling,2b	3	0	1	0	Avila,2b	5	1	1	0
Kuenn,cf	4	1	2	0	Pwr,3b-1b	4	0	1	0
Kaline,rf	4	1	2	2	Minoso,lf	2	1	0	0
Groth,rf	0	0	0	0	Colavito,rf	2	2	1	2
Harris,1b	4	0	0	0	Doby,cf	4	1	0	1
Maxwell,lf	4	0	1	0	Ertz,1b	4	1	2	0
Martin,3b	4	0	0	0	Harrell,3b	0	0	0	0
Wilson,c	4	0	0	0	Nixon,c	4	0	3	2
Veal,ss	3	0	0	0	Held,ss	3	0	1	1
Bunning,p	1	0	0	0	Bell,p	4	0	0	0
Cicotte,p	0	0	0	0					
a-Hazle	1	0	0	0					
Morgan,p	0	0	0	0					
Aguirre,p	0	0	0	0					
Susce,p	0	0	0	0					
b-Osborne	1	0	0	0					
Lee,p	0	0	0	0					
Totals	33	2	6	2	Totals	32	6	9	6

a-Flied out for Cicotte in 5th; b-Fouled out for Susce in 7th.

Detroit	000 002 000—2
Cleveland	010 210 20x—6

E—Held. PO—A—Detroit 24-11, Cleveland 27-4. DP—Avila and Wertz; Veal, Bolling and Harris. LOB—Detroit 5; Cleveland 7; 2B—Maxwell. HR—Kaline, Colavito. SB—Held.

	ip	h	r	er	bb	so
Bunning, (L, 14-12)	3 2-3	4	3	3	2	0
Cicotte	1-3	1	0	0	0	0
Morgan	1-3	2	1	1	0	0
Aguirre	1	1	0	0	1	1
Susce	2-3	0	0	0	0	0
Lee	2	1	2	0	1	0
Bell (W, 12-10)	9	6	2	2	1	3

HBP—By Lee (Minoso). PB—Wilson. U—Stevens, Flaherty, Rommel, McKinley. T—2:34. A—7,798. Total home attendance, Cleveland 663,805.

Football Scores

SATURDAY GAMES

Colleges

Potomac State 0, Glenville 0 (tie)
Wake Forest 13, Va. Tech 6
Geneva 27, Waynesburg 0
L.S.U. 13, Alabama 3
West Va. Tech 51, Concord 0
Bethany 7, W. Va. Wesleyan 7 (tie)
West Liberty 21, Salem 7
Marshall 30, Morehead 16
Fairmont 19, Davis-Elkins 13
Northwestern 29, Wash. State 28
Tulsa 27, Arkansas 14
Baylor 14, Hardin Simmons 7
Houston 39, Texas A. & M. 7
Oregon State 12, Kansas 0
Buffalo 6, Harvard 3
F. & M. 32, Dickinson 0
Grove City 14, Wash-Jeff 14 (tie)
Maryland St. 26, Va. State 6
Mississippi 27, Kentucky 6
Vanderbilt 21, Georgia 0
Iowa State 14, Arizona 0
C. of Pacific 34, Arizona, Temple 16
Brigham Young 14, Utah 7
The Citadel-GWU, cancelled
Pitt 17, Holy Cross 0
Penn State 43, Penn 0
VMI 33, Villanova 6
Maine 37, Rhode Island 8
Dartmouth 20, Lafayette 0
Brown 22, Columbia 0
Cornell 13, Colgate 0
Syracuse 24, Boston College 14
Rutgers 28, Princeton 0
Lehigh 8, Delaware 7
Yale 8, Connecticut 6
Boston U. 28, Mass. 14
Western Md. 20, Bridgewater 12
Army 45, South Carolina 8
Juniata 24, Scranton 0
Westminster 14, Thiel 6
Navy 14, William and Mary 0
Shippensburg 10, Shepherd 6
Trinity 12, Williams 0
Clemson 26, North Carolina 21
Miss. St. 14, Florida 7
Maryland 21, N. C. State 6
Virginia 15, Duke 12
Michigan St. 32, Calif. 12
Notre Dame 18, Indiana 0
Michigan 20, Southern Cal. 19
UCLA 18, Illinois 14
Purdue 28, Nebraska 0
Ohio St. 23, So. Methodist 20
Miami, O. 34, West. Mich. 20
Iowa 17, Texas Christian 0
Ohio U. 13, Toledo 6
Missouri 14, Idaho 10
Auburn 13, Tennessee 0
Oklahoma 47, West Virginia 14
Okla. State 21, N. Tex. St. 14
Wyoming 21, Montana 14
Rice 30, Stanford 7
Colorado 13, Kansas St. 3
Washington 24, Minn. 21

Steelers Lose 23-20 Decision On West Coast

Forty Niners Win, Brodie Stands Out

SAN FRANCISCO (AP) — Firing passes with pin-point accuracy, alternate quarterback John Brodie engineered a 16-point San Francisco 49er comeback drive for a 23-20 victory over the Pittsburgh Steelers in the National Football League opener for both clubs Sunday.

Gordie Soltau's 22-yard field goal with 2 minutes 31 seconds remaining proved the winning margin before 51,856 in Kezar Stadium.

Brodie engineered the opening touchdown in the first quarter. But the dogged Steelers surged back and tied the count by half time.

With the veteran Y. A. Tittle taking over from Brodie to start the third period, the 49ers went nowhere. The Steelers, largely on two pass interceptions by Jack Butler, pulled into a 20-7 lead. Then coach Frankie Albert sent Brodie back in.

The young quarterback found R. C. Ownes his best target for the day, with the combination racking up consistent gains.

Sharing honors, San Francisco's veteran defensive back Bill Stits intercepted three passes, two of which turned the 49ers' first two scores.

Brodie first steered the 49ers 73 yards in eight plays with rookie Jim Pace scoring from 11 yards out. But Dick Alban blocked Soltau's conversion attempt and the score stood 20-13 for the Steelers.

Pittsburgh	0	7	13	0	—20
San Francisco	7	0	6	10	—23

Pittsburgh scoring — TDs: Mathews (10, pass from Morrall), Younger (1, plunge). PAT: Miner 2. FG: Miner 2 (22, 23).

San Francisco scoring — TDs: McElhenny (2, run), Pace (11, run), Brodie (1, sneak). PAT: Soltau 2. FG: Soltau (22).

Gifford Stars As Giants Win

New Yorkers Blast Chicago Cards, 37-7

BUFFALO, N. Y. (AP) — The New York Giants a disastrous exhibition season out of the way, got three touchdowns from Frank Gifford Sunday as they blasted the Chicago Cardinals 37-7 in their National Football League opener.

The Giants converted a pass interception and a recovered Chicago fumble in to two quick touchdowns, both by Gifford and wrapped it up with the game barely five minutes old.

A crowd of 21,923 was on hand in Civic Stadium for the first neutral city opener in NFL history. The game was moved here by the Cards because the Chicago White Sox were still in Comiskey Park.

The Cards, despite three straight exhibition ictories, a new coach and a new system, never got off the ground. Even their touchdown was tarnished. Rookie John Crow, the Texas A & M All-American, scored it by recovering teammate Ollie Matson's fumble in the end zone.

Gifford, ably abetted by Charley Conerly, Alex Webster and an alert defensive unit, made it a miserable afternoon for Frank "Pop" Ivy, the Cards' new coach returning from four years in the Canadian League.

Webster scored two touchdowns, Conerly handled the offensive with scarcely an error and the defense wrecked the Cards with interceptions and recovered fumbles.

New York	14	13	7	3	—37
Chicago	0	7	0	0	— 7

New York scoring—Tds: Gifford 3 (8 run, 8 run, 2 run), Webster 2 (7 run, 1 plunge); FG: Summerall (28). PAT: Summerall 4.

Chicago scoring — TDs: Crow (recovered fumble in end zone). PAT: Conrad.

Men Of LaSalle Sponsor Booster Game On Friday

To Crown Queen, Blue Angels Drum Corps Will Play

Men of LaSalle will sponsor the booster game on Friday, October 3, when LaSalle High School's football team will meet the Bedford eleven at Fort Hill Stadium.

Kickoff time will be 8 p. m., according to Paul Stakem, president, who said that a football queen will be selected by the LaSalle football players.

At halftime she will be crowned by Miss Patricia Malone, last year's queen. A special feature at halftime will be a musical program presented by the Blue Angels Drum and Bugle Corps of Victory Post 155, American Legion of Westernport.

The corps has won many prizes in this area. The moderator of the Men of LaSalle is Brother Thomas with Fred Stitcher as chairman.

Giants Bag Final, 7-2

Mays Gets 3 Hits Against St. Louis

SAN FRANCISCO (AP)—Willie Mays collected three hits in five trips to the plate Sunday but fell short of catching Richie Ashburn in the down-to-the-wire race for the National League batting honors.

But the third place San Francisco Giants beat St. Louis 7-2 before a closing day crowd of 19,435.

Manager Bill Rigney let Willie lead off to give him more chances to bat and he promptly started with a double to deep left center.

He came up in the second inning and flied out to Ellis Burton in left. Now he would need 6 for 7, a virtual impossibility without a long extra inning contest.

Willie came up in the fourth and hit a long homer into the right field seats for hit No. 2. It was his 29th round-tripper. Although he was out of the race, the perspiring crowd didn't know it and cheered lustily as Mays came to bat in the sixth. He beat out a single to third, but flied to center in the seventh to wrap up the days' and season's work with .3466.

The Sunday closer brought the season's total attendance to 1,272,625 for Seals Stadium—smallest in the majors. It seats slightly less than 23,000. The total was virtually double last year's attendance at New York's big Polo Grounds. It was the transplanted New Yorker's first season in Seals Stadium.

St. Louis	ab	r	h	rbi	S. Fran.	ab	r	h	rbi
Burton,lf	5	0	0	0	Mays,cf	5	3	3	1
Tate,ss	3	0	0	0	Dvnprt,3b	5	1	3	1
Musial,1b	4	0	2	0	Krklnd,rf	2	0	0	0
Boyer,3b	4	0	2	0	d-Brndt,rf	1	0	1	0
Green,c	4	0	1	0	Wagner,lf	3	0	1	1
B.Smith,cf	4	1	1	1	Alou,lf	1	0	1	0
Cngham,rf	4	1	3	1	Cepeda,1b	4	0	0	0
Kasko,2b	3	0	2	0	Rdgers,ss	3	2	1	0
e-Blsgme	1	0	0	0	Schmdt,c	3	1	1	1
Jones,p	1	0	0	0	O'Cnll,2b	4	0	1	1
a-Noren	1	0	0	0	Ftzgrld,p	1	0	0	0
Chittum,p	0	0	0	0	Zanni,p	2	0	0	0
b-Moon	1	0	0	0	c-Sauer	1	0	0	0
Stobbs,p	0	0	0	0	Wrhtn,p	0	0	0	0
f-Landrith	0	0	0	0					
g-Freese	0	0	0	0					
Totals	35	2	11	2	Totals	35	7	12	5

a—Popped up for Jones in the 5th; b—Hit into double play for Chittum in 7th; c—Flied out for Zanni in 7th; d—Singled for Kirkland in 8th; e—Flied out for Kasko in 9th; f—Walked for Stobbs in 9th; g—Ran for Landrith in 9th.

St. Louis	001 010 000— 2
San Francisco	120 102 10x— 7

E—Musial, Green, Boyer. PO-A — St. Louis 24-7, San Francisco 27-12. DP—O'Connell and Cepeda; Rodgers, O'Connell and Cepeda; O'Connell, Rodgers and Cepeda; Kasko and Musial. LOB — St. Louis 9, San Francisco 9. 2B — Mays, Davenport 2, Wagner, Musial. 3B — Rodgers. HR—Cunningham, Mays, B. G. Smith. SB—Cepeda 2.

	ip	h	r	er	bb	so
Jones (L, 14-13)	4	5	3	3	5	5
Chittum	2	2	2	1	0	1
Stobbs	2	4	1	1	0	0
Fitzgerald	3	1	1	1	1	3
Zanni (W, 1-0)	4	7	2	1	1	3
Worthington	2	3	0	0	1	0

HBP — By Jones (Schmidt). Winner—Jones 2. U—Secory, Conlan, Sudol and Venzon. T—2:33. A—19,435.

British Girl Wins

BERKELEY, Calif. (UPI) — Christine Truman, 17 - year - old tennis star from Great Britain, Sunday won the women's singles title in the Pacific Coast tennis championships, trimming Darlene Hard, Montebello, Calif., 6-2, 6-4 in the final.

Yankees Trim Orioles Twice

Larsen, Sturdivant Post 7-0, 6-3 Wins

NEW YORK (AP)—Don Larsen and Tom Sturdivant tuned up for World Series action Sunday as the New York Yankees swept a doubleheader from Baltimore 7-0 and 6-3. The Yanks finished their season with a 92-62 record, 10 games ahead of the second-place Chicago White Sox.

Mickey Mantle, who won the home run title with a total of 42, finished up with a .305 batting average. He went hitless in the opener but had three for four in the second.

Baltimore	ab	r	h	rbi	NewYork	ab	r	h	rbi
Tasby,cf	4	0	0	0	Richsn,3b	5	1	2	1
Boyd,1b	4	0	0	0	Siebern,lf	3	2	2	3
Woodlng,rf	4	0	1	0	a-Bauer,rf	1	0	0	0
Nieman,lf	4	0	0	0	Mantle,cf	3	0	0	0
Triandos,c	3	0	0	0	Berra,c	3	0	0	0
Willms,3b	3	0	1	0	Hwrd,rf-lf	3	0	1	0
Gardner,2b	3	0	0	0	Thrnbry,1b	3	1	1	1
Cstlmn,ss	3	0	0	0	Lumpe,ss	3	1	1	0
Harshmn,p	1	0	0	0	Kubek,ss	1	1	1	0
Sleater,p	1	0	0	0	McDgld,2b	4	1	1	1
					Larsen,p	1	0	0	0
					Duren,p	1	0	0	0
					Kucks,p	0	0	0	0
Totals	30	0	2	0	Totals	31	7	9	6

a-Struck out for Siebern in 8th.

Baltimore	000 000 000—0
New York	010 013 02x—7

E—McDougald, Sleater, Kubek. PO—A—Baltimore 24-10, New York 27-6. DP—Lumpe, McDougald and Throneberry. LOB—Baltimore 4, New York 7. 2B—Lumpe, Richardson, McDougald. HR-Throneberry, Siebern 2. S—Kucks.

	ip	r	er	bb	so
Larsen (W, 9-6)	5	1	0	0	1	4
Duren	2	1	0	0	0	4
Kucks	2	0	0	0	0	3
Harshman (L, 12-15)	6	6	5	5	6	3
Sleater	2	3	2	2	0	1

WP—Harshman 2. U—Summers, Napp, Honochik, Soar. T—2:15.

Second Game

Baltimore	020 000 001—3	3	2
New York	401 010 00x—6	11	0

Pappas, Walker (6) and Ginsberg; Sturdivant, Shantz (7), Monroe (9) and Johnson. W—Sturdivant. L—Pappas.

Home run — Baltimore, Burke (1).

Chisox Trounce Athletics, 11-4

CHICAGO (AP)—The White Sox broke loose with their biggest offensive since July 30 to close the season with a 14-hit 11-4 victory over Kansas City.

Four rookies hurled for the A's with Walt Craddock absorbing the loss. The Comiskeys opened with two youngsters, Stover McIlwain and Hal Trosky, son of the former slugging first sacker, and closed with Bob Shaw. Trosky was awarded the victory although he was touched for three runs.

K.C.	ab	r	h	rbi	Chicago	ab	r	h	rbi
Klimchk,2b	5	1	2	1	Goodmn,3b	5	1	2	0
Maris,cf	5	0	1	0	Fox,2b	4	2	1	0
Hadley,1b	5	1	1	0	Landis,cf	3	1	2	0
Cerv,lf	3	0	0	0	Mueller,rf	2	0	1	1
Davis,p	1	0	1	0	Jackson,1b	5	2	2	3
f-Herzog	1	0	0	0	Callison,lf	2	3	1	2
Simpson,rf	4	1	3	0	Philps,rf-cf	5	1	3	1
H.Smith,3b	4	1	2	1	Esposito,ss	5	0	0	0
House,c	4	0	0	0	Romano,c	1	0	1	1
DeMstri,ss	2	0	0	0	Lindstrom,c	1	1	1	1
c-Martyn,lf	2	0	1	1	McIlwain,p	1	0	0	0
Tsitouris,p	1	0	0	0	a-Battey	0	0	0	1
Craddock,p	0	0	0	0	Trosky,p	0	0	0	0
b-Ward	0	0	0	0	e-Rivera	1	0	0	0
Johnson,p	0	0	0	0	Shaw,p	1	0	0	0
d-Carrsql,ss	1	0	0	0					
Totals	38	4	11	3	Totals	36	11	14	10

a—Hit sacrifice fly for McIlwain in 4th. b — Walker for Craddock in 5th. c — Grounded out for DeMaestri in 6th. d—Walked for Johnson in 6th. e—Struck out for Trosky in 6th. f—Flied out for Davis in 9th.

Kansas City	100 003 000— 4
Chicago	010 231 13x—11

E—Phillips, Simpson, Martyn. PO-A — Kansas City 24-7; Chicago 27-12. LOB—Kansas City 9, Chicago 8. 2B—Phillips. 3B—Callison, Lindstrom. Hr — Klimchock. SF—Battey.

	ip	h	r	er	bb	so
Tsitouris	3	2	1	1	2	1
Craddock (L, 0-3)	1	2	2	2	1	0
Johnson	1	3	3	3	1	1
Davis	3	7	5	5	2	2
McIlwain	4	4	1	1	0	4
Trosky (W, 1-0)	2	4	3	2	2	0
Shaw	3	3	0	0	0	2

WP—Tsitouris. PB — Lindstrom. U — Runge, Rice, Umont, Berry. T—2:30. A—4,174.

Save Money On Auto Accessories

● Tires ● Oil ● Batteries
● Seat Covers ● Radios
● Fishing Tackle ●

JOE THE MOTORISTS' FRIEND, Inc.
173 Baltimore Street

Ashburn Takes Batting Crown In Senior Loop

Richie's Mark .349; Phils Top Bucs, 6-4

PITTSBURGH (AP) — Philadelphia's Richie Ashburn won his second National League batting title Sunday by collecting three singles in four official times at bat. He finished the season with a .3495 average.

Ashburn's closest competitor, Willie Mays of San Francisco, needed at least 5 for 5 in Sunday's game against St. Louis to beat out Ashburn.

But Mays got only three hits in five trips and ended the season with a .347 average.

Ashburn, 31-year-old veteran of 10 campaigns, also grounded out and walked as the Phillies beat the Pittsburgh Pirates 6-4 in a 10-inning season finale.

He won the NL batting championship in 1955 with an average of .338. Last year he finished at .297. His best season was .344 in 1951 when Stan Musial of the Cardinals had .355 to win the crown.

The Phils' Dave Philley doubled in the seventh inning for his eighth straight pinch-hit, setting a major league record. Peanuts Lowrey established the old mark of seven in 1952.

Ashburn's single to short center in the 105th touched off a two-run rally that gave the last-place Phillies their sixth straight victory.

Ed Kazanski followed Ashburn with a sacrifice and after Ed Bouchee struck out, Wally Post got an intentional pass to put men on first and second. Harry Anderson then singled, scoring Ashburn, and Willie Jones scored Post with a safety.

Phila	ab	r	h	rbi	Pitts	ab	r	h	rbi
Ashburn,cf	4	2	3	0	Virdon,cf	5	0	2	0
Young,2b	2	0	0	0	Mejias,rf	5	0	1	0
d-Repulski	1	0	0	0	Thomas,3b	5	0	0	0
Kaznski,2b	0	0	0	0	Skinner,lf	5	2	1	0
Bouchee,1b	5	0	1	1	Stevens,1b	4	1	2	0
Post,rf	4	1	1	0	Mazski,2b	4	1	3	1
Anderson,lf	5	1	3	1	Schfld,ss	3	0	0	1
Herrera,3b

Colts Whip Detroit, 28-15; Redskins Beat Eagles, 24-14

48,377 See Baltimore Top Lions

Berry Catches 10 Passes, Gains 149 Yards In Opener

By GEORGE BOWEN

BALTIMORE (AP) — The National Football League defending champion Detroit Lions were toppled 28-15 in their opening game Sunday by a band of fighting Baltimore Colts.

A record opening-day crowd of 48,377 for Baltimore reveled as the Colts took the lead in the first quarter and then twice came from behind to triumph. End Raymond Berry climaxed a great day of pass catching by scoring for the second time on a 14-yard pop-throw at the outset of the final period to put the Colts ahead for good.

Berry, catching 10 for 149 yards, gave the Colts a halftime 14-9 lead by taking a 26-yard scoring aerial from quarterback John Unitas in the second period.

Lenny Moore ran eight yards and L. G. Dupre 12 for the other Colt touchdowns.

Howard (Hopalong) Cassady, Detroit's flanker halfback, kept his team in the game by snagging two touchdown passes.

Jim Martin's 31-yard field goal in the second period put Detroit into the scoring column. However, he missed an important one from the 15-yard line in the third quarter and quarterback Bobby Lane goofed on his first conversion try out of 59.

Detroit	0	9	6	0—15
Baltimore	7	7	0	14—28

Detroit scoring—TDs: Cassady (11, pass from Lane); 30 screen pass from Rote; FG: Martin (31).

Baltimore scoring—Tds: Moore (8, run), Berry 2 (26, pass from Unitas; 14, pass from Unitas), Dupre (12, run), PAT: Myrha 4.

Groza's Goal Beats Rams

Browns Score Over Los Angeles, 30-27

LOS ANGELES (AP) — The Cleveland Browns came from behind with 16 points in the last quarter and the magic toe of Lou Groza killed the Los Angeles Rams with a nine-yard field goal in the final 25 seconds to win the game 30-27 Sunday.

The boost erased a 27-27 deadlock, and was the killer blow that saw the Ram defense collapse and a half time lead of 17-7 and a third quarter advantage of 27-14 evaporate.

The Rams took the last kickoff and with one 34-yard pass from Billy Wade to Del Shofner reached the Cleveland 41. But a place kick from the 48 by Paige Cothren missed, a little wide to the left.

Earlier in the game Groza, missed a 44-yard field goal attempt. And his try for the extra point for the team's first touchdown of the fourth quarter was blocked.

The 16-point blast by Cleveland in the last period started off with a pass from quarterback Milt Plum to Ray Renfro that made the score 20-27.

Halfback Jon Arnett, who had been a Ram running hero, fumbled on a run when hit and Junior Wren scooped up the ball and ran it back 34 yards to set up the next touchdown on the Ram seven.

Fullback Jim Brown smashed for two, then the final five and this time Groza converted to tie the score.

Cleveland	0	7	7	16—30
Los Angeles	3	14	10	0—27

Cleveland scoring — TDs: Mitchell (4 pass from Plum), Brown 2 (38, 5 runs), Renfro (21 pass from Plum). PAT: Groza 3. FG: Groza (9).

Los Angeles scoring — TDs: Lundy (20 pass from Wade), Shofner (65 pass from Wade), Wilson (13 run). PAT: Cothren 3. FG: Cothren 2 (40, 11).

Four Hurlers Made Eligible For Series

NEW YORK (AP)—Don Larsen, Tom Sturdivant and Murry Dickson, three righthanded pitchers, were added to the New York Yankees list and pitcher Ernie Johnson replaced ailing Joey Jay of Milwaukee's roster of World Series eligibles.

Charles Segar, baseball secretary - treasurer, announced the changes had been approved by Commissioner Ford Frick.

TRUCKERS

Finest Premium Quality Sized Coal

Available the year round at new modern Preparation & Sizing Plant, six miles East of Mt. Storm, W. Va., on Route 50. (200 yds. off Route 50). Watch for big sign with red arrow. CASH SALES ONLY. PEA, NUT, LUMP, & SLACK SIZES

Mahoning Corporation Diamond Grade Coal

112 Share Fairgo Purses, Lee's Stable Wins $6,560

Virginian Cops Nine, Reynolds "In Money" 51 Times, 79 Races

A total of 112 different stables won purses at the 34th annual race meeting of the Cumberland Fair Association which was concluded on Saturday and the leading winning trainer for the 12-day session was Carroll D. Lee, of Leesburg, Va., the first negro conditioner ever to set the pace at the local half mile track.

Lee saddled a total of nine winners, two short of the record of 11 hung up by Mrs. G. A. Saportas, Jr., in 1952, and his 9-2-3-2 record earned a total of $6,560, also tops for the meeting.

Lee's Nine Winners

The Virginian's nine winners were Delicious (2), Quatre Thell (2), Shamrock Green, LaVillate, Hours Later, Argumentative and Achsah Ann.

Three trainers were tied for runner-up honors with five winners each, namely, W. Stanley Moxley, Owen L. Follin and Nuncy J. Greco.

Moxley's winners were Kum On Doc (2), Hel-Doc, Tarry Not and Knotty Jack. Follin scored with Pavion (2), Little Sputnic (2) and Specified. Winners saddled by Greco were Onyx (2), Broom Party (2) and Has To Be.

William D. Thomas and James M. P. Bell had four winners each and John J. Pichot, William F. Parks and George Mohr had three.

Greco was the runner-up to Lee in purses won with $4,290 on a 5-3-1-4 record. Follin won $4,040 with 5-3-1-1 and Moxley took $3,775 in purses with 5-2-2-0.

Reynolds Had 25 Winners

Lawrence Reynolds, of Geneva, Ohio, was the meeting's top rider with 25 winners in 12 days, one short of the record 26 set by Bill Clark in ten days in 1955. Reynolds, the first apprentice to pace the riders in 13 years, had 79 mounts and finished "in the money" 51 times, finishing with a 25-13-13 record. His top performance was on opening day when he piloted four winners. John "Cadillac" Jack Sollars, Missourian, was the runner-up this year with 14 winners and Anthony Russo, Baltimore, was third with ten firsts, three coming on "Getaway" Day.

Thirty-one of the 112 stables that shared in the purse distribution won over $1,000. They are as follows:

Trainer	Amt. Won
Carroll D. Lee	$6,560
Nuncy J. Greco	4,290
Owen L. Follin	4,040
W. Stanley Moxley	3,775
James M. P. Bell	2,985
William D. Thomas	2,190
Shirley T. Payne	2,525
John J. Pichot	2,500
George Mohr	2,400
James K. Fockler	2,290
William F. Parks	2,235
Louis E. Torreyson	1,900
Anthony J. Delloso	1,895
Mrs. G. A. Saportas, Jr.	1,710
Olvia F. Kent	1,690
Robert S. Gilbert	1,490
Frank C. Farrell	1,415
Bernard A. Burdette	1,400
Lloyd B. Bosley	1,390
William Sheppard	1,345
Porter R. Hemphill	1,280
A. Ridgeley White	1,280
Ogden Mourar	1,270
William M. Rudisill	1,255
William H. Rottluff	1,235
Robert R. Hilton	1,230
Ambrose R. Cremen	1,160
Joe de Murguiondo	1,150
Anthony Allen	1,115
Fred M. Clatterbuck	1,015
K. Randolph Huyett	1,005

Sam Snead Scores 12-Stroke Victory

MORGANTOWN, W. Va. (UPI)—Defending champion Sam Snead duplicated his opening round four-under-par 67 Sunday to win the West Virginia open golf tournament at Lakeview Country Club by 12 strokes. Amateur Billy Campbell of Huntington was runnerup with a total of 148.

The scheduled 54-hole event was reduced to 36 holes after rain washed out the second round Saturday.

Snead, who had to catch a plane for Florida where he has some exhibition engagements, was allowed to tee off first, along with professional Joe Taylor of Charleston and Campbell. The win gave Snead top prize money of $300. Campbell collected a second prize of $200 and third-place winner Dick Foutche of Charleston with 150 got $150.

County Loop To Meet

The County Softball League will hold its final meeting of the season on Tuesday at 8 p. m., at the Corriganville Fire Hall.

The clearing up of receipts of the All-Star game and other business will be transacted at this session.

Final Standings Fairgo Jockeys

(1958 Twelve Day Meeting)

Jockey	Mts.	1.	2.	3.
*Lawrence Reynolds	79	25	13	13
*John Sollars	62	14	7	10
Anthony Russo	56	10	7	8
Stanley Small	45	7	4	4
Gus Pappas	38	7	3	4
Carl Gambardella	49	5	4	4
Eddie McIvor	35	3	4	2
*Ernest Seaman	33	3	6	5
Jay Hause	18	3	3	6
Earl Phelps	48	3	4	3
Thomas Lee	46	3	10	6
Ray Mikkonen	21	2	4	2
Anthony Franciotti	19	2	1	2
Patsy Grant	19	1	6	0
Richard E. Ford	15	1	0	1
James Fitzgerald	8	1	2	0
John Cruz	5	1	0	0
William Liddle	38	1	5	9
Rocco Sisto	7	1	0	1
James Breckons	4	1	0	1
Lamar Bauer	22	1	3	2
Melvin Gerst	5	1	0	1
Donald Teague	8	0	1	2
William Clark	17	0	4	4
Woody Kirk	8	0	0	1
Benjamin Brady	9	0	0	1
*Mason Gordon	16	0	3	2
Robert Ianotti	1	0	0	0
Fausto D. Rivera	2	0	0	0
*Raymond Baccaire	17	0	2	2
*Jose Frontela	1	0	0	0
TOTALS	96	98	96	

(*) indicates apprentice riders.

Jockeys suspended: William Clark, missed last eight days. John Cruz, missed last six days.

St. Patrick's Cops Catholic League Opener

SS. Peter And Paul Loses 20-13 Battle

St. Patrick's defending champions launched their 1958 football campaign in the Catholic Youth League with a 20-13 decision over SS. Peter and Paul in a well played game yesterday at Marydale field.

The "Fighting Irish," coached by Rev. Arthur W. Bastress, A. Joseph Chorpenning and Randy Lantz, took a 14-13 lead at halftime and put the game on ice with a third quarter touchdown.

Billy Van Horn scored two of St. Patrick's touchdowns on 50 and 60 yard runs. The third score came on a 40-yard pass play executed by Joe Chorpenning and Johnny Horn. The Chorpenning brothers—Joe and Pat—plunged for the winning team's two extra points.

Mike Madden intercepted a pass and ran 15 yards for SS. Peter and Paul's initial touchdown. The other score came on a 60-yard run by Terry McElfish. Ronnie Miller converted after the West Siders' initial six-pointer.

SS. Peter and Paul threatened in the final period but a goal line stand by St. Pat's prevented further scoring.

The game was witnessed by approximately 300 persons, one of the largest ever to attend a league game. Score by periods:

St. Patrick's	0	14	6	0—20
SS. Peter-Paul	7	6	0	0—13

Touchdowns: St. Patrick's—Van Horn 2, Horn. SS. Peter and Paul—M. Madden, T. McElfish.

Conversions: St. Patrick's—J. Chorpenning, P. Chorpenning. SS. Peter & Paul—R. Miller.

CVAL Stanaings

School	W.	L.	T.	Pts.	OP.
Fort Hill	2	0	0	105	21
North Hagerstown	2	0	0	57	28
Martinsburg	1	1	0	25	59
Allegany	0	1	0	14	39
Westminster	0	1	0	14	18
South Hagerstown	0	1	0	7	18
Frederick	0	1	0	14	53

LEADING SCORERS

Player	TD	PAT	Total
D. Spencer, N. Hagerstown	4	0	24
Hammond, Fort Hill	4	0	24
R. Hawkins, N. Hagerstown	3	3	21
D. Lewis, Fort Hill	2	9	21
Koerner, Fort Hill	3	0	18
Robinson, Fort Hill	2	0	12
Davis, Fort Hill	2	0	12

PVC Standings

School	W.	L.	T.	Pts.	OP.
West Va. Deaf	2	0	0	47	13
Petersburg	2	0	0	37	0
Berkeley Springs	1	0	0	8	7
Romney	1	0	1	27	6
Keyser	1	0	0	21	6
Moorefield	1	1	1	40	18
Ridgeley	1	2	0	51	41
Circleville	0	1	0	12	38
Franklin	0	2	0	13	54
Southern	0	3	0	0	73

LEADING SCORERS

Player	TD	PAT	Total
V. Shade, W. Va. Deaf	2	2	14
B. Scott, Ridgeley	2	1	13
Moon, W. Va. Deaf	2	0	12
Keedy, Keyser	2	0	12
M. Detrick, Ridgeley	2	0	12
F. Barr, Moorefield	2	0	12
Redman, Petersburg	2	0	12
J. D. Hott, Romney	2	0	12

City Leaders

Player	TD	PAT	Total
D. Lewis, Fort Hill	4	12	36
Koerner, Fort Hill	5	0	30
Hammond, Fort Hill	4	0	24
Bahen, LaSalle	4	0	24
Robinson, Fort Hill	3	0	18

(Compiled By C. V. Burns)

LOANS for the important things in your life

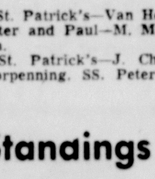

$25-$50-$100-$200 or more up to $1000

IN 1 DAY—*On Your Name Only or on other plans*

SENSIBLE PAYMENT PLANS

Money . . . to pay off a group of instalment bills and reduce your total monthly payments to one small amount . . . make cash purchases of clothing, home needs or for any other worthwhile purpose . . . is available here.

PUBLIC FINANCE CORPORATION

26 N. Centre St. • 2nd Floor • Phone: PArkview 2-4900

Loans above $300 made under Industrial Finance Law.

A SIMILAR SERVICE IS AVAILABLE TO YOU IN OVER 400 AFFILIATED OFFICES IN 32 STATES—LOOK FOR THE FLAG

Ed LeBaron's Passes Sink Philadelphia

Washington Team Comes From Behind To Bag Decision

By RALPH BERNSTEIN
Associated Press Sports Writer

PHILADELPHIA (AP) — Quarterback Eddie LeBaron, the little man with the big arm, directed the Washington Redskins on a pair of long, fourth-period touchdown drives Sunday for a come-from-behind 24-14 National Football League victory over the Philadelphia Eagles.

The 165-pound LeBaron, handling the football with the dexterity of a magician and passing with deadly accuracy, piloted the 'Skins on marches of 69 and 60 yards for the winning touchdowns.

Trailing 14-10 as the final quarter opened, the Redskins ate up 69 yards on seven plays, assisted by offsides and roughing-the-passer penalties against the Eagles. They took the lead 17-14.

Halfback Dick James swept wide from the 3 as the Eagles closed their defense expecting a power play. Sam Baker converted the second of his three extra points.

Later in the period the 'Skins started a drive from their 40, which wound up in 13 plays with Don Bosseler smashing over from the one to round out the scoring.

Norman Van Brocklin, obtained by the Eagles in a winter deal with the Los Angeles Rams scored one touchdown and set up the Eagles' other score with his passing.

Washington	0	10	0	14—24
Philadelphia	7	0	7	0—14

Washington scoring — TDs: Carson (28, pass from LeBaron), James 3, run; Bosseler one, plunge; PAT: Baker 3. FG: Baker (33).

Philadelphia scoring — TDs: Barnes one, plunge; Van Brocklin, one, sneak. PAT: Walston 2.

Fairgo Finale

By C. V. BURNS

Total mutuel handle 12 days — $2,431,494. (Tops for 12-day meetings here).

Mutuel handle final day—$262,710.

Attendance for meeting—49,065.

Biggest handle on single day—$290,043 in first Saturday. Highest since 1948.

Most bet on one race—$42,331 on 8th race, first Saturday.

Average handle for meeting—$202,624. Best since 1951.

Increase in mutuel handle over 1957—4.71 per cent. Amount of increase $109,379.

Percentage of favorites winning—46.9 (45 out of 96 races). All-time record is 48 per cent.

Shortest priced winner—Cervina, $3.00 for $2 on 5th day.

Highest double pool of meeting—Final day $30,852.

Total bet on daily double (12 days)—$265,942.

Highest double payoff—$136.60 on Shrew's Orphan (3) and Surf Club (3)—eighth day.

Highest payoff on $2 win ticket—$125.60 on Larking Niz, Tommy Lee up, on 11th day. Highest here since 1948 meeting when Camp Chest (Ed Ballenger up) returned $151.80.

Lowest double payoff—Cervina (1) and Broom Party (5) on 5th day—$6.80.

Jockey with most winners—Lawrence Reynolds 25.

Total jockeys receiving mounts here—31.

Trainer with most winners—Carroll Lee, Leesburg, Va., 9. Record of 11 in 10 days set in 1952 by Mrs. G. A. Saportas, Jr.

Top attendance for single day—7,295 on first Saturday.

Two-time winners (13)—Lolly Su, Jocelyn J., Broom Party, Quatre Thell, Air Warrior, Onyx, Little Sputnic, Delicious, Chanting Lady, Pavion, Kum On Doc, Songai, Salona.

Klondyke To Meet

The Klondyke Baseball Club will meet today at 7:30 p. m., at Floyd Winebrenner's store to discuss plans for a buck party. All members are requested to attend.

At The Race Tracks

Hagerstown Entries

FIRST POST 2:15 PED

FIRST—$1,000, cl., 4 & up, abt. 5 f.

Matematician	113	xJim Fields	113
Lyneelee	117	Vickie Diana	110
xBolted Ring	107	Sun Tint	112
War Phar	113	Discmont Miss	112
xSis King	107	Hoptoitboy	118
xStackaway	113	xHy-Scandal	105
Spinning Jenny	114	Galla Point	113

SECOND—$1,000, cl., 4 & up, 6½ f.

High Dividend	113	xDarlin Ann	109
Dear Richard	115	xHyprofrill	108
xShip To Shore	105	Disco Rose	110
Jersey Impulse	110	Easter Bunny	119
Maxfam	115	Inagain	122
Medal Man	113	xLegal Limit	109
Expenses Paid	117	Another Kiss	110

THIRD—$1,200, cl., 2-y. abt. 5 f.

Bahati	119	Tom's Pal	115
Ensign Pat	119	Fair Peggy	112
Old Soft Shoe	119	Hill Maid	112
Miss Diz	116	Dr. Quack	115
xStar Jay	117	xSpecial Story	110
Professor Sam	119	Vee Tee Cee	115
Mav-Era	116	Sister Grew	112

FOURTH—$1,200, cl., 3-y., abt. 5 f.

Catherine R.	111	P'r Sh'h's Dish	119
xSandra's Ch'c	106	Top Lass	111
Grudge	116	zSt'rw'd B'nd	116
Mighty Easter	111	Polly Drake	111
Friendly Game	114		

FIFTH—$1,300, al., 3 & 4-y., 6½ f.

Surf Club	116	Sea Time	113
xLittle Pickin's	111	xPersuade	111
Mayor Dusch	116	Route Order	116
xEmerald Pin	108	Northern Code	111
En Queue	116	xYou B't'r Win	110
xMelody Jane	108	Top Lady	108
Imperial	116	Captain Star	111

SIXTH—$1,600, al., 3 & up, 6½ f.

Scotch View	119	Evening Echo	112
Ournav	115	Sannie	116
Captain Ball	111	R. M. Bee	115
xKaZee	114	a-Ware	119
Songai	119	a-Chilton	115

a-White-Gould entry.

SEVENTH—$1,000, cl., 3 & up, abt. 1 1/16 m.

xLimerick	107	Boychik	115
xStep Busy	110	Raybax	115
Slideout	115	Dapper Dolly	112
xMajestic Son	110	xBright Bindo	107
Alibu	112	xKing Jolie	110
Maradele	112	Junior Chic	112
xBusy Phil	116	Halcyon Ch'ce	115

EIGHTH—$1,100, cl., 4 & up, 1 5/16 miles.

xBe Lost	107	xUtopia	110
Black Teddy	115	Easy Seen	113
Expressive	120	Smart Set	114
Ball Hawk	115	Counterparty	118
Rolling Boy	115	You Say	115
Toney Sador	113	Slo Moe	113
Little Weeper	118	Bull Sir	120

z—3; x—5 lbs. AAC.

Waterford Entries

FIRST POST 2:00 PED

FIRST—$1,000, cl., 3 & up, 6 f.

Mr. Roscoe	117	Shugal	114
Wise Traffic	114	Do It Now	117
Blue Scamp	117	Endless	114
Fair Warning	117	Sisman	117
Kappelmeister	117	Hy-Dog	114
Fremarcton	117	Shiningwood	114
Ladd	117	Piping Pride	117
Myrtle W.	114	Snow Angel	114

SECOND—$1,000, cl., 3 & up, 5 f.

Ladyinwaiting	115	Step Sideways	114
Disc Jockey	118	Cock Bird	118
xBurning Flame	113	xShort Bit	110
Bellfounder	118	Jimmy's First	118
Not Idle	114	Valiant Vicki	115
xCathy Linn	110	Coming Youth	118
Yourgal	115		

THIRD—$1,000, cl., 2-y. m., 6 f.

Brill Lon	117	Ruff	117
Winco	114	Soft Cashmere	114
Sheriff Dana	114	Royal Rogue	117
xMambo Beat	109	Fretnow	117
Sunspot	114		

FOURTH—$1,000 cl., 3-y., 6 f.

Picklnoiled	116	Miss Longy	109
a-R'sh'g Spring	112	Mr. Marker	116
Caleo	116	Ante Bellum	113
Pulsation	116	a-Spell	113
Hillsboro Lass	116		

a-Johnson Estate-Weaver entry.

FIFTH—$1,000, cl., 3 & up, 6 f.

xFleet Brave	113	Eireann's Boy	118
Mr. T. S.	118	Debbie M.	115
South Gate	115	Pal Ann	115
Boiler Plate	118	Brown Atom	115
Mary's Mint	115		

SIXTH—$1,000, cl., 3 & up, 1 1/16 m.

Home Fleet	118	Basil W.	114
Rhy Tint	112	Tantara	118
Golden Mood	118	Big Bunny	118
What-A-Guy	118	Little Bandit	118
Little Jonesy	118	a-Bonnie Inez	115
Census Taker	118	Buxom	115
Eyeleteer	118	a-Athlone Miss	115
Midnight Call	115		

a-Yazell entry.

SEVENTH—$1,200, cl., 3 & up, 5½ f.

Whatatoy	110	Sugar Cookie	111
Burros Boy	118	Royal Encase	110
xO. F.'s Spirit	106	Ducat	118
xCarmon-H.	106	Killdee	113

EIGHTH—$1,000, cl., 3 & up, 1 m. & 70 yds.

Last Word	119	She's A Bang	116
B. B. Mint	119	Star Worship	115
Sailors Return	119	xEsprit d' Wh'l	106
Skilfilly	111	Temptin' Dish	116

NINTH—$1,000, cl., 3 & up, 1 1/16 m.

Eternal Ace	118	Be Going	115
Ten-O-Two	118	Coronation Boy	118
Bachelor Al	118	Loksgood	115
Lustre Proof	118	Cash Request	115
Pancake	118		

x—5 lbs. AAC.

Fights This Week

TONIGHT—Jose Torres, of Puerto Rico, vs. Otis Woodard, New York, middleweights, at St. Nicholas Arena, New York. No telecast.

TUESDAY—Willie Pastrano, Miami Beach, Fla., vs. Brian London, British Empire heavyweight champion, at London, England.

FRIDAY—Archie McBride, Trenton, N. J., vs. Tony Anthony, of New York, at Baltimore Coliseum. Telecast by NBC.

Today's Selections

HAGERSTOWN

1—Hoptoitboy, Matematician, Lyneelee

2—Jersey Impulse, Easter Bunny, Legal Limit

3—Old Soft Shoe, Ensign Pat, Professor Sam

4—Grudge, Mighty Easter, Starward Bound

5—En Queue, Mayor Dusch, Imperial

6—Songai, Scotch View, Ournav

7—Busy Phil, Slideout, Alibu

8—Little Weeper, Counterparty, Rolling Boy

BEST BET—Grudge

BELMONT PARK

1—Atlas Missile, Am Pausing, Glade

2—Hello Junedea, Sa Soeur, Nicole

3—Duc de Richmond, Full Flight, Babbling Brook

4—Middletown, Landman, Greek Knight

5—Browse Awhile, Recherche, Dark Circles

6—Restless Wind, First Minister, Demobilize

7—Gleeman, Candace, Miocene

8—Little Dell, Roman Fan, Omer

BEST BET—Middletown

SUFFOLK DOWNS

1—Gratuity, Art of Living, Stone of Scone

2—Festoon, Suz-Den-Ree, Gokey

3—High and Dry, Our Debbie, Bombs Up

4—Steelmaster, Reply's Image, Lord Brookwood

5—Sabertooth, Salmag, Little Walter

6—French Foil, Air Force Blue, Tense

7—Parthenon, Ambor Reigh, Challefont

8—Aegean Sea, Revelationist, Capodocian

9—Prince Tip, Rickey Jr., Le Sabre

BEST BET—Aegean Sea

There will be no racing at Atlantic City Sept. 29. It is a dark day there.

Belmont Park Entries

FIRST POST 1:15 PED

FIRST—$3,700, cl., 2-y. m., 6 f.

Myrrh	117	Helioport	115
Cleave	115	Town Bully	117
Am Pausing	120	Gre'co Rom'no	115
xMount Scopus	110	Scapegoat	115
xWar Bime	110	Blue Wind Boy	120
Dear Junior	120	Cresta	120
Threep	112	Li'l Mouse	112
Glade	120	Merveilleux	112
Atlas Missile	120	Miss Prim	117
Burlador	120	Wh'lin' D'v'sh	117

SECOND—$3,500, cl., 3 & up, 1 1/16 miles.

a-Lovely Hildy	115	xLysistrata	110
Nibonny	115	c-Sa Soeur	121
Wine Heim Aire	113	Kaw Maid	115
Hello Junedear	121	a-Dennys Pet	110
b-Cynthia Sweet	110	Nicole	116
Araway	115	Miss Nathaniel	110
xAchilleus	110	b-Tyari	115
xc-Hidi-Ann	110		

a-Lazare-Ostriker entry.

b-Tilly Foster Stock Farm-Marben Farm entry.

c-Mrs. Dougherty-Silas entry.

THIRD—$3,800, cl., 3 & up, abt. 1⅛ m. (hurd.)

Full Flight	152	Crighton	147
Timely Bull	147	Caught	130
Dus de Richm'd	130	Bab'lin' Brook	149

FOURTH—$4,200, m., 3 & up, 1 m.

Bloomin Alibi	115	Rockhewn	118
Ardistan	118	Greek Knight	118
Middletown	118	Heliotide	118
Landman	118		

FIFTH—$4,000, cl., 3 & up, F&M, 6 f.

Miss Witty	115	Dark Circles	118
Opera Date	116	Browse Awhile	119
Cherry Jubilee	112	a-Elliotts Gem	116
Omelia	114	Ginny Dog	112
Voyaging	111	You For Me	110
Our Kretchen	112	a-Recherche	122
Willbesunny	107	Cymbidium	112
Lady Ponder	112	Louise Bell	119

a-Menaker-Nash entry.

SIXTH—$25,000 ad., Cowdin Stakes, 2-y., 7 f.

Crafty Skipper	114	Atoll	117
Capetian	114	First Minister	120
Demobilize	124	Restless Wind	124
Top, Double	111	Time Off	114
Moon Age	114		

SEVENTH—$5,000, al., 3 & up, 1 1/16 m.

Amerigo	112	Cross Channel	116
Gleeman	112	Valley	112
Misty Flight	112	Miocene	115
Candace	118	Veloz 2nd	119

EIGHTH—$5,000, op. cl., 3 & up, 1⅛ m. (turf)

a-Nizam's Pet	112	Omer	122
The Hedonist	116	Dave Johnston	110
a-Narcissus 2nd	118	Simon Th' Bold	119
Roman Fan	114	Kincsem	108
Little Dell	116		

a-Snowden-McKnight entry.

x—5 lbs. AAC.

Fairgo Daily Average Hits 7-Year High

Mark Of $202,624 Is Best Since 1951; Rain Mars Finale

Jupiter Pluvius marred the final day's racing program of the Cumberland Fair Association on Saturday but in spite of the fact that wagering was not up to the first Saturday the meet wound up with its best daily average in seven years.

The handle amounted to $2,431,494 for the 12 days and the daily average of $202,624 was the best at the local half miler since 1951.

This year's wagering total was the highest of the three 12 day sessions held at Fairgo, was 4.71 per cent above the $2,322,115 in 1957 and 8 per cent above the $2,241,696 in 1956.

Jam Stops Bettors

A downpour at the start of the third race Saturday caused a traffic jam beneath the grandstand and it was impossible for many persons to get to the betting windows. The condition remained for several races and long lines of bettors were shut out before they were able to place their wagers. The rainy finale climaxed eleven consecutive days of good weather.

Favorites took four of the eight races on Getaway Day and they were Lolly Su ($4.00), Delicious ($3.80), Taylorcrest ($4.60) and Navy Brat ($5.40).

Russo Posts Triple

Anthony Russo, Baltimore saddlesmith, racked up a "triple" by scoring with Jimmie's Gem ($8.20), Taylorcrest and Prince Tamar ($9.00) winner of the Clifton White Memorial trophy which was presented to owner John Pettibone by Mrs. Clifton W. White, who was introduced by Miss Ann Drane—"Miss Fairgo of 1958."

Jimmie's Gem (2) and Lolly Su (1) returned a $17.80 double as the pool of $30,852 was tops for the meeting.

Apprentice rider Lawrence Reynolds posted his 24th and 25th winners aboard Delicious ($3.80) and Navy Brat and Apprentice John Sollars also racked up a pair of wins with Lolly Su and Mains Chance ($18.60).

Attendance on the last day was 6,516 compared to 7,295 on the first Saturday and the handle was $262,710 as against $290,043 the previous Saturday.

The cones of the sugar pine tree are sometimes twenty inches long.

Bears Win Over Green Bay, 34-20

Galimore Chalks Up 3 TDs For Chicago

GREEN BAY, Wis. (AP)—Willie Galimore threaded his way for three touchdowns Sunday as the Chicago Bears beat the Green Bay Packers 34-20 in a National Football League opener.

Galimore, a 23-year-old NFL sophomore who can run the 100-yard dash in 9.6 seconds, scored on runs of one and eight yards and collaborated with Ed Brown on a pass good for 79 yards and another touchdown.

The Bears thus launched on a high note owner George Halas' return to the coaching lines after a two-year retirement.

A City Stadium crowd of 32,150 watched the Packers take a 7-0 lead after a little more than a minute of play on Bobby Dillon's 37-yard run with an intercepted pass.

Galimore's one-yard plunge tied the score five minutes later, but Paul Hornung's 23-yard field goal put the Packers ahead again 10-7.

Six minutes after the second quarter started Galimore zigzagged eight yards to put the finishing touch on a 59-yard Bear drive. From then on, the Bears had it their own way.

Brown scored once on a two-yard sneak and passed 13 yards to Harlon Hill for the final touchdown.

Hornung added another field goal, this one from 30 yards out, and a touchdown on a two-yard end sweep.

Chicago	7	14	7	6—34
Green Bay	10	3	0	7—20

Chicago scoring — TDs: Galimore 3 (plunge; 8 run) 79 pass from Brown), Brown (2 run), Hill (13 pass from Brown). PAT: Blanda (4).

Green Bay scoring—TDs: Dillon (37 run with intercepted pass), Hornung (2 run). PAT: Hornung (2). FG: Hornung (2) (23, 30).

Racing

NOW thru OCT. 11

8 RACES DAILY

Post Time: 2:15 PM EDT

Daily Double Closes 2 PM

BUSES DIRECT TO TRACK

HAGERSTOWN RACE MEET

Final Two Days

TODAY AND TOMORROW

Wolf's 56 Anniversary

SALE!

Hurry, take advantage of low anniversary prices, souvenirs. Register for Car and Tappan Range

OPEN TODAY AND TUESDAY 'TIL 9 P.M.

USE YOUR CREDIT

OPEN A WOLF CHARGE ACCOUNT

Wolf Furniture Co.

42 Baltimore St. PA 4-4040

(Dress)

SHIRTS

Laundered Perfect

3 FOR 50¢

SAME DAY SERVICE

SKIRTS or TROUSERS DRY CLEANED

3 FOR 1.00

offer good any day in week

JET 1

Spahn And Ford Are Likely Series Starters Wednesday

Wes Covington

ONE OF THE stars of the 1957 Series with his fielding, Wes Covington of the Braves is a native of Laurinburg, N. C., is 26 and started his pro career with Eau Claire in 1952. He broke in with the Braves in 1956 and hit 21 homers in '57, 24 this season. *(Central Press)*

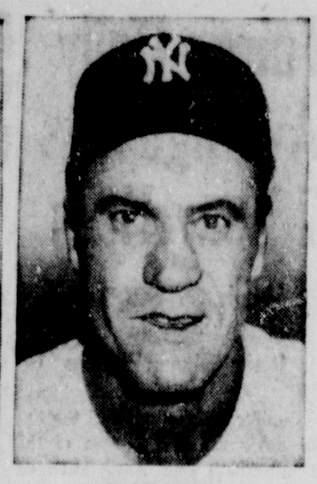

Hank Bauer

AN 11-YEAR veteran of the Yankees, Henry Albert Bauer will be playing in his ninth World Series, has a career bat mark of .282 and a Series mark of .229. Born in St. Louis in 1922 Bauer broke into baseball with Oshkosh in 1941, spent four years in the service before majors. *(Central Press)*

Frank Torre

A .300 HITTER in his first World Series last year, Frank Torre, Braves' first baseman, has been in the majors only three years. Born in New York December 30, 1931, Torre broke in with Hartford in 1951 and has a two-year career bat mark of .268. *(Central Press)*

Duke Maas

A MINOR LEAGUE pitcher since 1949 with the exception of two years in the service, Duane Frederick Maas broke in with Detroit in 1955 and after winning 10 last year he was traded to Kansas City and this year to the Yanks. Born at Utica, Mich., he's making his first Series start. *(Central Press)*

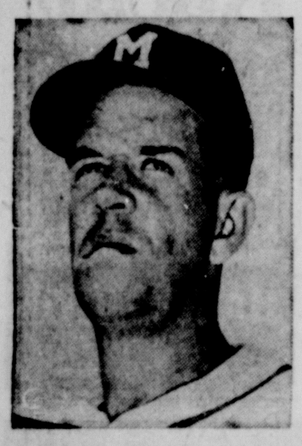

Bob Trowbridge

FROM Hudson, N. Y., pitcher Bob Trowbridge hurled one inning in the 1957 Series. He came to Braves from Wichita, after starting with Eau Claire in 1950. He spent three years in the service. *(Central Press)*

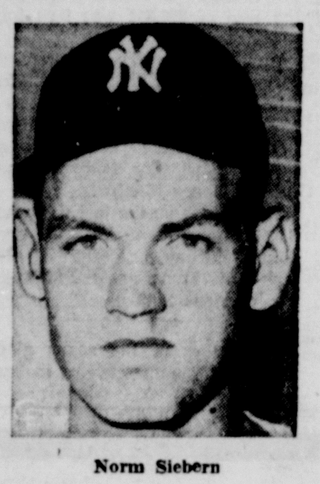

Norm Siebern

BORN at Wellston, Mo., Norman Leroy Siebern is one of the .300 hitters on the Yankees this year. He hit .349 for Denver last year. He was a pinch-hitter in the '57 Series between the two clubs. *(Central Press)*

Yankees Are 7-5 Favorites, Milwaukee Hopes To Repeat

Burdette's Hand OK; New Yorkers To Fly West Today

By JACK HAND
Associated Press Sports Writer

MILWAUKEE (AP) — Whitey Ford and Warren Spahn appeared the likely starters in Wednesday's World Series opener at County Stadium Sunday as the majors ended the regular season.

Ford tuned up with a brilliant one-hit effort in six innings Friday night against Baltimore. Manager Casey Stengel of the New York Yankees is expected to make the formal pronouncement on Ford after Monday morning's workout at Yankee Stadium.

Spahn Has 22 Wins

Spahn took his final trial spin for the big effort Saturday when he went six innings against Cincinnati, long enough to earn his 22d victory for the Milwaukee Braves.

There were some anxious moments Saturday when Lew Burdette, the Braves three-time winner of the 1957 series, went to the hospital for X-rays of his injured pitching hand. Lew was hit on the right hand by a line drive Friday night while en route to his 20th victory. However, the X-rays showed no serious damage.

Burdette said the lower part of the index finger was sore but it would not bother him in his pitching.

Manager Fred Haney of the Braves said he would announce his first game starter Monday morning before the club's workout.

Many of the Braves expect the series to be a short one. They recognize that the Yanks may be a little tougher with Mickey Mantle and Bill Skowron in good physical condition but they think Milwaukee is a better club than it was a year ago.

The Braves are confident, despite 7 to 5 odds favoring the Yanks. They are relaxed and imbued with the spirit of "We did it once. Why not again?"

Wes Covington, Milwaukee's slugging left fielder, is the only question mark in the line-up. Covington banged up his left knee in spring training and pulled a muscle in his right thigh Sept. 7. He has been used sparingly and gets as much rest as possible.

The Yanks have no injuries.

Before Sunday's games, Stengel had this to say about his club, which has been in a long second-half slump:

"If they ever put any spirit into it, if they ever run out a ball all their life, I hope they do it in the next seven days, if it goes that far."

Fly To Milwaukee

The Yanks will fly to Milwaukee Monday afternoon. They will drill at County Stadium Tuesday afternoon, following the Braves' workout.

SERIES RECORD MAKER - By Alan Maver

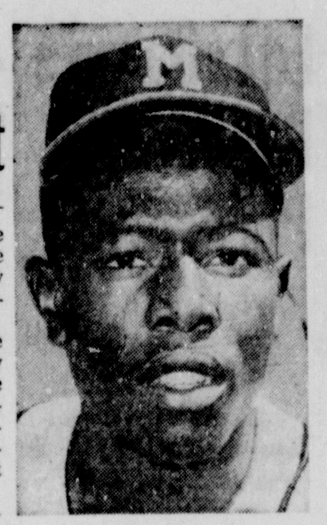

Hank Aaron

IN HIS FIFTH year with the Braves, Hank Aaron boasts a career batting mark of .313, is hitting way over .300 again and last year led the league in home runs with 44. He collected 11 hits in seven games in the 1957 Series. Born at Mobile, Ala., in 1934, he began his career with Eau Claire. *(Central Press)*

Mickey Mantle

POWER BOY of the Yankees, outfielder Mickey Mantle will be playing in his seventh World Series. In his eighth year as a Yankee, Mickey leads the American loop in homers, has a career mark of .316. Mantle, 26, was born at Spavinaw, Okla., and broke in with Independence in '49. *(Central Press)*

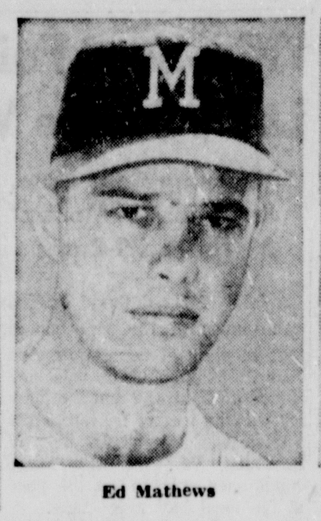

Ed Mathews

ONE OF THE power boys of the Braves, Edwin Lee Mathews will be playing in his second series. Born at Texarkana, Tex., October 13, 1931, Mathews broke into pro baseball in 1949 with High Point and moved to the Braves as a regular in 1952. He holds a career batting mark of .281 and sparkled as a fielder in '57 Series. *(Central Press)*

Marv Throneberry

A MINOR LEAGUE home run star, Marvin Eugene Throneberry, Yankee rookie infielder, just marked his 25th birthday and will be playing in his first Series. Born at Fisherville, Tenn., Marv started in the pro league in 1952 with Quincy and had a trial with the Yanks in 1955. He was with Denver the last two years. *(Central Press)*

Harry Hannebrink

A .290 batting average and 24 home runs with Wichita last year gave Harry Hannebrink, Braves infielder, a chance this year. He's from St. Louis, is 31 and will be in his first World Series. *(Central Press)*

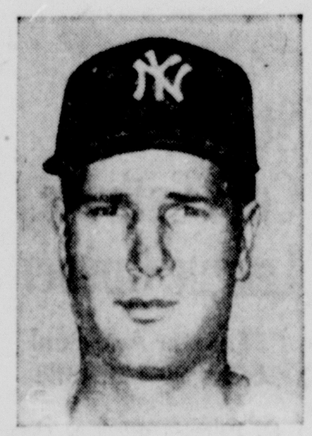

Art Ditmar

FORMERLY with Kansas City, pitcher Art Ditmar came to Yanks in big trade early in 1957. He's 29, has been in majors five years and pitched six innings in the 1957 World Series. *(Central Press)*

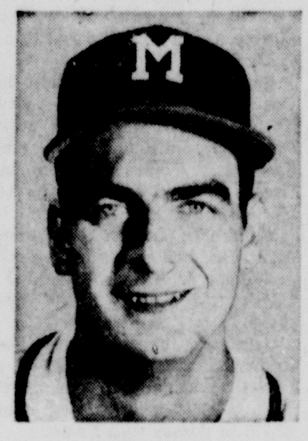

Bob Buhl

ONE OF the star pitchers of the Braves in 1956-57, Bob Buhl hurled 3⅓ innings in last Series. Born at Saginaw, Mich., he started pro ball with Madisonville in 1947, has had arm ailments. *(Central Press)*

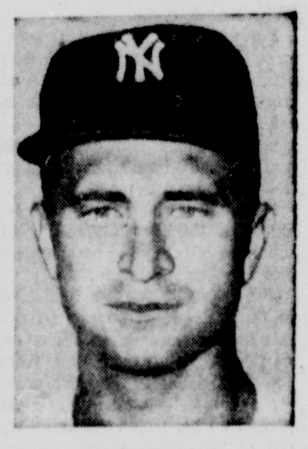

Bobby Shantz

A 24-GAME winner with the Athletics in 1952, Bobby Shantz came to the Yanks early in 1957, had a 11-5 record for them last year. He got in three games in the 1957 Series. He's only 5'6" tall. *(Central Press)*

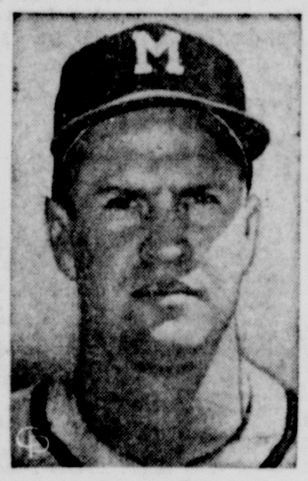

Del Crandall

BORN in Ontario, Calif., March 5, 1930, Delmar Wesley Crandall, Braves' catcher, began his pro career with Leavenworth in 1948 and moved to Braves in 1949. He spent two years in the service and now is in eighth season. *(Central Press)*

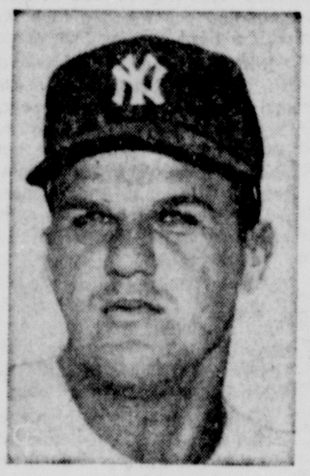

Bill Skowron

A FORMER football star at Purdue, William Joseph (Moose) Skowron has spent five years with the Yanks after starting with Binghamton in 1951. This will be his fourth Series. He has a career mark of .314, a Series of .192. *(Central Press)*

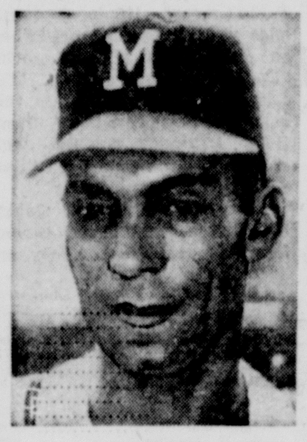

Bill Bruton

INJURIES have cut into William Haron Bruton's major league career which spans six years but the Braves' outfielder still is a fine performer. Born at Panola, Ala., three days before Christmas in 1929, Bruton started with Eau Claire, moved to the Braves in 1953. This is his first Series. *(Central Press)*

Tony Kubek

ONLY 22, Anthony Christopher Kubek, Yankee infielder, will be playing in his second Series in his second year with the Yankees. Kubek, a native of Milwaukee, began his pro career with Owensboro in 1954, went to Quincy and Denver and moved into a starting spot with Yanks in '57. *(Central Press)*

Lew Burdette

HERO of the Braves' Series triumph last year, Selva Lewis Burdette, Jr., of Nitro, W. Va., began his career with Norfolk in 1947 as a 20-year-old pitcher. He had a trial with Yanks in 1950 and was sold to Braves in August, 1951. He beat Yanks three times. *(Central Press)*

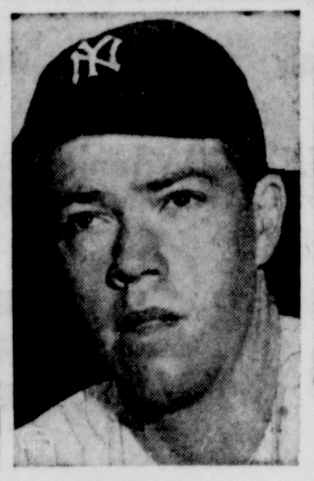

Gil McDougald

KEY to the Yankee infield success, Gilbert James McDougald will be playing in his seventh World Series. Born in San Francisco May 19, 1928, Gil began his career with Twin Falls, came to the Yanks in 1951. He boasts a career mark of .285. *(Central Press)*

Red Schoendienst

ONE OF THE veterans of baseball, Albert (Red) Schoendienst, Braves' second sacker, will be playing in his third World Series. Schoendienst, who broke into baseball way back in 1942, jumped to the Cardinals in 1945 and was traded to the Giants in 1956. The next year he went to the Braves in a trade. This marks Red's 14th year in majors. *(Central Press)*

Whitey Ford

STAR SOUTHPAW hurler of the Yanks, Ed (Whitey) Ford will mark his 30th birthday after the Series, which will be his sixth appearance. Ford, born in New York City, started pro ball with Butler in 1947 and after three years in the minors he came to the Yanks. His career was interrupted by two years in the service. His Series record is 5-3. *(Central Press)*

Bob Rush

BORN at Battle Creek, Mich., just before Christmas in 1925, Bob Rush came to the Braves in a big deal last winter. A 10-year veteran with the Chicago Cubs, he is expected to get a Series starting assignment. Rush's overall mark before this year was 110 wins, 140 losses. *(Central Press)*

Enos Slaughter

THE OLD MAN of the Series, Enos Bradsher Slaughter, was 42 last April, has spent 18 years in the majors with the Cards, Kansas City and the Yankees. He has a career mark of .302, a Series batting mark of .303 and will be playing in his fifth Series, his third as a Yankee. *(Central Press)*

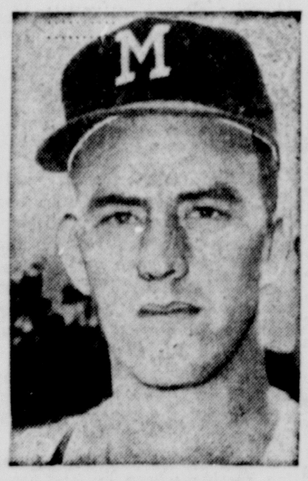

Carlton Willey

ONE OF the rookie stars of the year, Carlton Willey, a native of Cherryfield, Me., is now in his first season in the majors after five years in the minors. He started with Quebec in 1951, won 21 games for Wichita last year. He spent two years in the service. This is first Series. *(Central Press)*

Elston Howard

ONE OF THE fine all-around players in baseball, Elston Gene Howard was born in St. Louis February 23, 1929, started pro ball with Muskegon, spent two years in the service and broke in with the Yanks in 1955. He has a career mark of .267 and has been in three World Series. *(Central Press)*

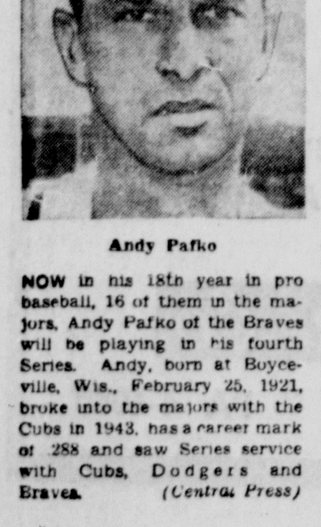

Andy Pafko

NOW in his 18th year in pro baseball, 16 of them in the majors, Andy Pafko of the Braves will be playing in his fourth Series. Andy, born at Boyceville, Wis., February 25, 1921, broke into the majors with the Cubs in 1943, has a career mark of .288 and saw Series service with Cubs, Dodgers and Braves. *(Central Press)*

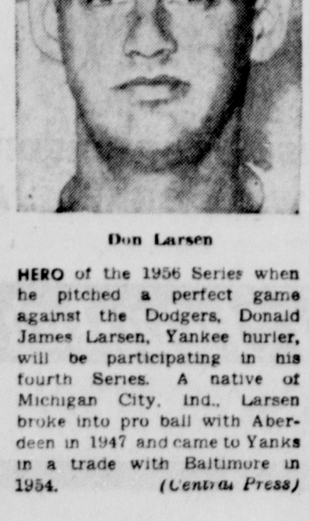

Don Larsen

HERO of the 1956 Series when he pitched a perfect game against the Dodgers, Donald James Larsen, Yankee hurler, will be participating in his fourth Series. A native of Michigan City, Ind., Larsen broke into pro ball with Aberdeen in 1947 and came to Yanks in a trade with Baltimore in 1954. *(Central Press)*

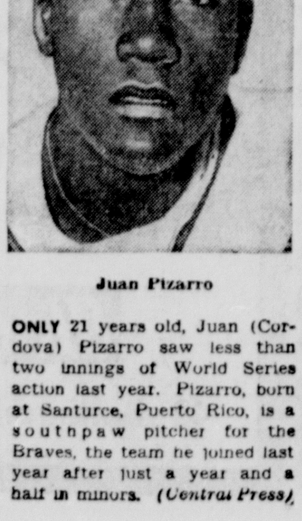

Juan Pizarro

ONLY 21 years old, Juan (Cordova) Pizarro saw less than two innings of World Series action last year. Pizarro, born at Santurce, Puerto Rico, is a southpaw pitcher for the Braves, the team he joined last year after just a year and a half in minors. *(Central Press)*

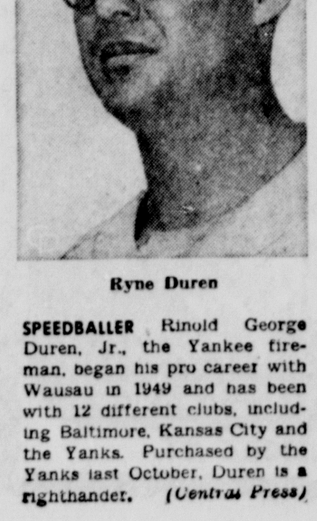

Ryne Duren

SPEEDBALLER Rinold George Duren, Jr., the Yankee fireman, began his pro career with Wausau in 1949 and has been with 12 different clubs, including Baltimore, Kansas City and the Yanks. Purchased by the Yanks last October, Duren is a righthander. *(Central Press)*

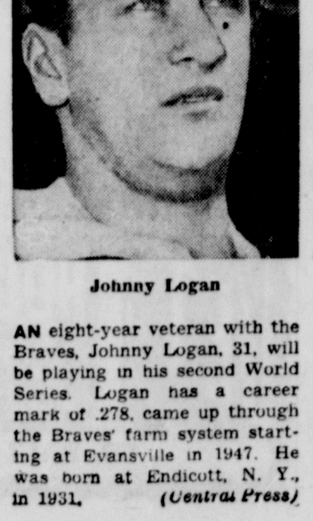

Johnny Logan

AN eight-year veteran with the Braves, Johnny Logan, 31, will be playing in his second World Series. Logan has a career mark of .278, came up through the Braves' farm system starting at Evansville in 1947. He was born at Endicott, N. Y., in 1931. *(Central Press)*

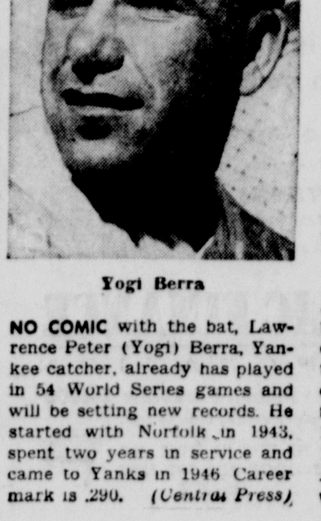

Yogi Berra

NO COMIC with the bat, Lawrence Peter (Yogi) Berra, Yankee catcher, already has played in 54 World Series games and will be setting new records. He started with Norfolk in 1943, spent two years in service and came to Yanks in 1946 Career mark is .290. *(Central Press)*

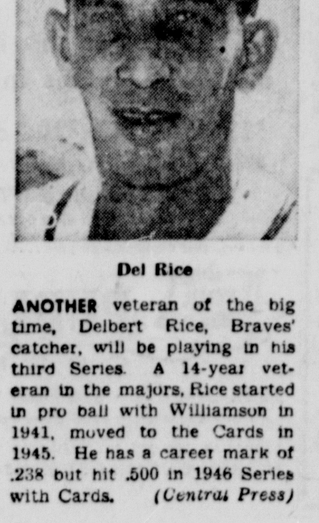

Del Rice

ANOTHER veteran of the big time, Delbert Rice, Braves' catcher, will be playing in his third Series. A 14-year veteran in the majors, Rice started in pro ball with Williamson in 1941, moved to the Cards in 1945. He has a career mark of .238 but hit .500 in 1946 Series with Cards. *(Central Press)*

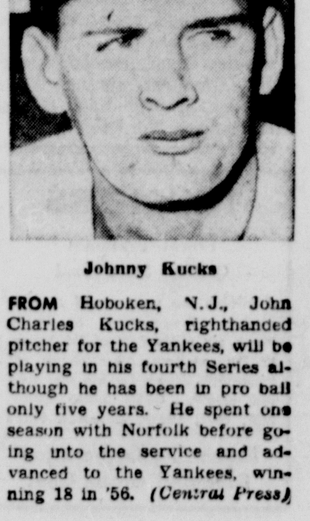

Johnny Kucks

FROM Hoboken, N. J., John Charles Kucks, righthanded pitcher for the Yankees, will be playing in his fourth Series although he has been in pro ball only five years. He spent one season with Norfolk before going into the service and advanced to the Yankees, winning 18 in '56. *(Central Press)*

Secrets Of Charm

by John Robert Powers

Learn how to adjust your figure to current fashions.

The Heightened Waistline

Everything for fall is influenced by chemise or trapeze fit. The Empire line emerges most significant on both shapes. When it appears on the pyramid outline of the trapeze you have the Directoire. When the same high waist goes to the straighter hanging chemise — it's simply called the Empire.

Whatever happens — the bustline is definitely shaped and the waistline has been lifted to just under the bosom. The girl who is flat-chested should wear small pads inside a brassiere to give her a better curve. She'll find it truly amazing what this one little detail can do for her. And it's harmless deception — many models use it.

The waistline will make the highest marks at college. Jumpers, dresses and coats all confirm the high waisted look. For the office the empire-waist sophisticated jumper is a natural. A girl can have variety with as many changes as her wardrobe of blouses will allow.

One designer suggested that the new high waistline fashions "will look best if you inhale just before you make your grand entrance." That may have been said in fun — but seriously it means one thing: and that is, how important posture is with these new young fashions which make the curve of the higher rounded bosom important. Poor posture will certainly detract from the loveliness of your appearance — it gives you a hollow chest. For the bust, stand erect with good posture. Then swing the arms backward and forward, keeping the elbows straight. Now try to clap the hands in the back — then in the front as you swing. The front will be easy, but keep doing the back until you finally get there. Never cheat by bending the elbows. This will improve the bustline.

TOMORROW: Magnifying Mirror.

TEN SECRETS OF CHARM—You are welcome, free of charge, to the reminder card, TEN SECRETS OF CHARM. It lists ten points to remember as milestones along the road to greater charm. Write to Secrets of Charm in care of this newspaper and enclose a stamped, self - addressed return envelope.

(Copyright 1958, John F. Dille Co.)

TV Today

MONDAY—The programs listed below are furnished by the television stations. The Cumberland News is not responsible for late changes. All times are (DST).

WTOP (CBS), Cable 7, Channel 9 | KDKA, Pittsburgh, Channel 2
WMAL (ABC), Cable 3, Channel 7 | WSVA, Harrisonburg, Channel 3
WRC (NBC), Cable 4, Channel 4 | WJAC, Johnstown, Channel 6
WTTG (DuMont) Cable 5, Channel 5 | WFBG, Altoona, Channel 10

Cable Channel

6:30— Sunrise Show 2
6:45—4-Today on F'rm 4
Today 6
7:00—2-Morning Show 9
4-Today 4
Jeff Jordan 2
Br'kfast Time 10
7:45— Cartoons 10
8:00—2-Capt. Kang'roo 9
Capt. Kang'roo 2
Horizons 10
8:45—2-Ranger Hal 9
Josie 2
9:00—4-Inga 4
8-Kartoon Club 5
Romper Room 6
9:15— A Great Life 2
9:45—2-Mark Time 9
3-News 7
Slimnastics 2
10:00—2-Love or Money 9
3-Beulah 7
4-Dough-Re-Mi 4
8-Movies 5
Love or Money 2
Dough Re Mi 6
Love or Money 10
10:30—2-Play Hunch 9
3-Topper 7
4-Treasure Hunt 4
Margie 2
Treasure Hunt 6
Play Hunch 10
10:45— News, W'ther 3
11:00—2-Arth. Godfrey 9
3-Pete & Pals 7
4-Price Is Right 4
Arth. Godfrey 2
Price Is Right 3
Price Is Right 6
Arth. Godfrey 10
11:30—2-Top Dollar 9
4-Concentration 4
5-Science Time 5
Top Dollar 2
Concentration 3
Concentration 6
Top Dollar 10
12:00—2-Love of Life 9
4-Tic Tac Dough 4
5-Cartoons 5
News 2
Love of Life 3
Tic Tac Dough 6
Love of Life 10
12:15— Jean Connelly 2
12:30—2-S'ch for To'row 9
4-Could Be You 4
5-Romper Room 5
S'ch for To'row 2
Could Be You 3
Could Be You 6
Farm Prog. 10
12:45—2-Guiding Light 9
Guiding Light 2
1:00—2-Stars Theatre 9
3-T'bie With Dad 7
4-Our Town 4
8-TV Digest 8
Big Movie 2
Truth, Conseq 3
Faith Today 6
Edge of Night 10
1:30—2-As World Turns 9
3-I Mar'd Joan 7
4-Famed Pl'h'se 4
5-Movies 5
As World Turns 3
Curtain Call 6
As World T'ns 10
2:00—2-Jimmy Dean 9
3-Miss Brooks 7
4-Truth, Conseq. 4
Youngs' Home 3
Truth, Conseq. 6
S'rch Tom'row 10
2:15— Guiding Light 10
2:30—2-House Party 9
3-Margie 7
4-Haggis Baggis 4
House Party 2
Haggis Baggis 3
Haggis Baggis 6
House Party 10
3:00—2-Big Payoff 9
3-Bandstand 7
4-Today Is Ours 4
5-Doug Fairbanks 5
Big Payoff 2
Today Is Ours 3
Today Is Ours 6
Big Payoff 10
3:30—2-Your Verdict 9
3-Do You Trust? 7
4-These Roots 4
5-Gr'dpa's Place 5
Your Verdict 2
These Roots 3
These Roots 6
News, W'ther 10
3:45— Brighter Day 10
4:00—2-Brighter Day 9
3-Bandstand 7
4-Queen For Day 4
5-Pick Temple 5
Brighter Day 2
Kiddie K'toons 3
Queen For Day 6
Bandstand 10
4:15—2-Secret Storm 9
Secret Storm 2
Secret Storm 3
4:30—2-Edge of Night 9
4-County Fair 4
Cartoons 2
Edge of Night 3
County Fair 6
5:00—2-Early Show 9
3-Film 7
4-Susie 4
5-Milt Grant 5
Movie 2
Name Price 3
Showtime 6
Superman 10
5:30—3-Mickey Mouse 7
4-Burns & Allen 4
Errol Flynn 3
Adventurama 6
Mickey Mo'se 10
6:00—3-Sheena 7
4-Superman 4
Kiddie K'toons 3
Politics 6
Cartoons 10
6:15—5-News, Weath. 5
Showcase 3
News 6
Outd'rs, Spts 10
6:30—2-Spotlight 9
3-Amos & Andy 7
4-News, W'ther 4
5-Popeye 5
Jeff's Collie 2
News, W'ther 3
Rin Tin Tin 6
News, W'ther 10
6:45—2-Edwards News 9
4-NBC News 4
Edwards News 3
Edw'ds. News 10
7:00—2-Decoy 9
3-Backstage 7
4-Capt. Grief 4
5-O. S. S. 5
News, We'ther 2
Judge Bean 3
26 Men 6
Headlines 10
7:15—3-News 7
Edwards News 2
7:30—2-Name Tune 9
3-Strikes, Spares 7
4-Haggis Baggis 4
5-City Assign. 5
Name Tune 2
Poultry 3
Haggis Baggis 6
Theater Time 10
8:00—2-The Texan 9
3-Jubilee USA 7
4-Restless Gun 4
5-Movies 5
The Texan 2
Peter Gunn 3
Restless Gun 6
Da'ny Thom's 10
8:30—2-Father K's B't 9
3-Bold Journey 7
4-Wells Fargo 4
Father K's B't 2
Wells Fargo 3
Wells Fargo 6
F'ther K's B't 10
9:00—2-Lucy Shows 9
3-Voice Firest'ne 7
4-Peter Gunn 4
Lucy Shows 2
Lucy Shows 3
Peter Gunn 6
V'ce Firest'ne 10
9:30—2-Frontier 9
3-Polka-Go-R'd 7
4-Goody'r Show 4
5-Medic 5
Frontier 2
Frontier 3
Goody'r Show 6
Polka-Go-R'd 10
10:00—2-Studio One 9
3-This Is Music 7
4-Arthur Mur'y 4
5-Frisco Beat 5
Studio One 2
Price Is Right 3
Arthur Murray 6
This Is Music 10
10:30—3-J. Daly News 7
4-Series Special 4
5-Doug F'rbanks 5
Undercurrent 3
Millionaire 6
Frontier 10
10:45—3-News, Sports 7
11:00—2-11 p.m. Report 9
3-Africa Patrol 7
4-News 4
5-News, Movie 5
News 2
News Final 3
News 6
News 10
11:15—2-Late Show 9
4-Weather, Spts. 4
Gateway Studio 2
Jack Paar 3
O. Henry 6
W'ther; Film 10
11:30—3-F'w That Man 7
4-Jack Paar 4
11:45— Paragon Play 6
12:00—3-Jungle 7
12:45—5-Thought Today 5
Thought Today 10
1:00—2-Meditations 9
4-Inspiration 4
News, Thos. 2

Goren On Bridge

Q. 1—As South you hold:
♠J 2 ♥A K 6 4 3 ♦7 5 ♣A K J 2
The bidding has proceeded:

South	West	North	East
1 heart	Pass	1 spade	Pass
2 clubs	Pass	2 hearts	Pass
?			

What do you bid now?

A.—Three hearts. Although partner's bidding does not promise substantial values, one more try is indicated. His spade suit may develop enough discards to produce a game.

Q. 2—As South you hold:
♠A 6 ♥KQJ 10 6 5 3 ♦6 ♣AJ 8
East, your right hand opponent, has opened with one diamond. What is your bid?

A.—Oouble. This is the type of hand that was formerly described by a jump overcall. However that bid is now employed to show a hand containing a good suit with little high card strength. Since a mere overcall would be grossly inadequate it is necessary to double first and then bid an appropriate number of hearts on the next round.

Q. 3—As South you hold:
♠7 ♥K J 10 5 4 ♦Q 10 9 ♣Q J 10
The bidding has proceeded:

North	East	South	West
1 heart	Pass	3 hearts	Pass
5 hearts	Pass	?	

What do you bid now?

A.—Pass. Although you have an absolute maximum raise, North's slam invitation must be declined for it is clear that the partnership is off two aces. North had a reasonable opportunity to show the ace of spades or the ace of clubs and his failure to do so is indication that he has neither.

Q. 4—As South you hold:
♠Q 10 2 ♥8 7 5 ♦K 7 5 4 3 ♣Q 10
The bidding has proceeded:

South	West	North	East
Pass	Pass	1 heart	1 spade
?			

What action do you take?

A.—Pass. Despite the fact that you have a spade stopper and have previously passed, you do not have sufficient for a free bid.

Q. 5—As South you hold:
♠K J 10 8 4 ♥K Q 8 2 ♦Q 6 4 ♣K
The bidding has proceeded:

North	East	South	West
Pass	Pass	1 spade	Pass
2 no trump	Pass	?	

What is your response?

A.—Three hearts. Despite the fact that your hand is aceless and your partner has previously passed, you should take further action. An effort should be made to steer the contract into a major suit. Our second choice would be three no trump. We would give no consideration to a pass.

Q. 6—As South you hold:
♠4 ♥A 6 2 ♦10 9 8 6 5 4 2 ♣6 3
The bidding has proceeded:

East	South	West	North
3 spades	Pass	4 spades	Double
Pass	?		

What do you bid?

A.—Five diamonds. This is a safe and sound procedure. We would not accept the double because there is a grave danger that the contract would be fulfilled, particularly if partner has some high diamonds. Furthermore, it is not at all remote that a contract of five diamonds could be fulfilled. In any case, the loss from such action could hardly be serious.

Q. 7—As South you hold:
♠6 ♥8 5 3 ♦J 4 3 ♣A Q 10 9 6 4
The bidding has proceeded:

South	West	North	East
Pass	Pass	1 spade	2 hearts
?			

What action-do you take?

A.—Pass. No thought should be given to a bid of three clubs. If your partner bids spades again you can then mention your suit.

Q. 8—As South you hold:
♠K Q J 7 3 ♥10 7 4 ♦9 5 3 ♣7 2
The bidding has proceeded:

West	North	East	South
1 diamond	Double	4 diamonds	?

What action do you take?

A.—Four spades. This involves slight risk but you cannot afford to be shut out. The bidding makes it clear that partner is very short in diamonds.

(Copyright 1958: The Chicago Tribune)

Local Man Sentenced For Parole Violation

William E. Mullenex, 412 South Cedar Street, was sentenced to six months in the County Jail Thursday after he was found guilty of violation of parole.

Mullenex was convicted recently of assaulting his wife, and was given a suspended sentence and placed on parole. He was arrested by City Police earlier this week for again assaulting his wife.

Magistrate Baron said Mullenex may be released from jail before the six months are up if he agrees to leave town.

Fletcher Christian was the leader of the mutiny on board the "Bounty" which sailed from England in 1787.

The complete yield of forty cashmere goats is required to produce enough material for one overcoat.

Somebody's Wrong

HAMPTON, Va. (AP)—Hampton Patrolman R. B. Robertson, investigating an accident in which one auto rammed the rear of another, was told by the driver of the front car "I was doing 40 m.p.h."

Then the driver of the second car, when questioned by Robertson, said he "was only going 38 m.p.h."

We Want You . . .

. . . to enjoy yourself
At the Fabulous
Clarysville Inn
TONIGHT IS
Shoppers' Night
Your Choice of Any
COCKTAIL
40¢
Music For Listening And Dancing!
Peter Lukas, Your Host At
Clarysville Inn
Rt. 40 West at Clarysville
Call Frostburg 655

LET IT RAIN!
He had his coat "CRAVANETTE" processed — to shed showers.

CRYSTAL Laundry Co

BACKACHE
Wonderful relief for minor attacks of Backache, Arthritis, Aching Knees and Legs promptly reduced in minutes with special formula tablet, with fever reducing action and Vitamin C so essential to maintenance of stability and elasticity in connecting tissues in joints and body generally. Results guaranteed. No harmful drugs. Get Pruvo today at druggists for more comfortable living, only $1.50, $2.75 or $4.00. Tens of thousands are using Pruvo. Don't you think you should too?
Home Pharmacy
Baltimore at Centre

ASK FOR FAIRMONT Imperial
Ice Cream and Cottage Cheese

PHILCO TV

AS NEW AS 1965
Cumberland Electric Co.
Va. Ave. at 2nd PA 2-6191
47 N. Centre St. PA 2-6862

SPECIAL
Any combination of the following
Pants Skirts Shirts Sweaters
Beautifully cleaned & pressed
3 for $1.25
Free Call For and Delivery
George Street Cleaners
101 S. George St.
PA 2-5440
2 HOUR CLEANING SERVICE
Open every Monday 'till 9 p. m.

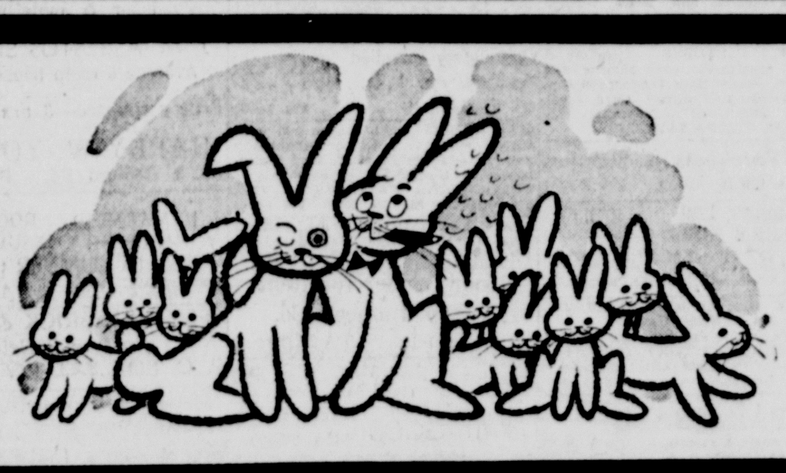

Regular Little Additions Will Surprise You!
You know about rabbits.
But dollars multiply, too,
if you save faithfully every Pay Day.
The secret is regular additions —
You'll be surprised how rapidly
your Savings Account will grow.
FEDERAL SAVINGS AND LOAN INSURANCE CORPORATION · SAFETY ON YOUR INVESTMENT · INSURED UP TO 10,000
First Federal Savings & Loan ASSOCIATION
141 Baltimore St.
Current rate of dividend ..... 3% per annum

Dairy Queen
Ridgeley, W. Va.
Closing Sept. 30th
SALE!
Quarts ..... 3 for $1.00
Pints ..... 3 for 58¢
Dilly Bars ... 15 for $1.00

Don't Forget!
Today and Tomorrow
Sept. 29th and 30th
are the dates for the . . .

DIAMOND Mounting Clinic at HAUGER'S

Restore your outmoded diamond rings and pins to magical life in a smart new setting. A factory representative will be here to advise and help you with your selection.

1001 Styles to Choose From Manufacturers Sample Line
Prices Start At $15
Everyone Invited : No Obligation To Buy Estimates Cheerfully Given
Hauger's Jewelry
16 N. Centre St. PA 4-5665

Starlite
Tonite—Show Start 7:30
Fred MacMURRAY · Dorothy MALONE · James BARTON
QUANTEZ CinemaScope
CARTOON PLUS
James Cagney · Virginia Mayo
The West Point Story

Hi-Rock DRIVE-IN
U. S. 220 Theatre 2½ Mi. N. of Keyser
Paris Holiday
starring
Bob Hope
and
Anita Ekberg

STRAND
NOW!

12:00 2:00 3:55 5:50 7:50 9:50

NOW! POTOMAC WINCHESTER ROAD
Guns 7:30 - 11:00 Six 9:10
2 — Action-Packed Movies — 2
"The Deep Six"
IN COLOR STARRING IN COLOR
Alan Ladd • Dianne Foster
— plus —
"Forty Guns"
Starring
Barbara Stanwyck • Barry Sullivan

CRYSTAL DRIVE-IN
All Mine 7:50
Citizen 10:00
Adult 65c
Will Please Adults and Children Alike. Truly A Wonderful Picture, The Whole Family Will Enjoy
SIX KIDS ON A TRUE AND WONDERFUL ADVENTURE!

"ALL MINE TO GIVE"
TECHNICOLOR
GLYNIS JOHNS · CAMERON MITCHELL · REX THOMPSON
PATTY McCORMACK with ERNEST TRUEX · HOPE EMERSON
ALAN HALE · SYLVIA FIELD · RETA SHAW

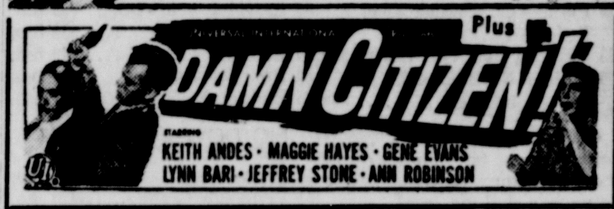

Plus
DAMN CITIZEN!
KEITH ANDES · MAGGIE HAYES · GENE EVANS
LYNN BARI · JEFFREY STONE · ANN ROBINSON

MARYLAND THEATRE
NOW
12:05 - 2:05 4:05 - 6:00 - 8:00 10:00
FRANK SINATRA TONY CURTIS NATALIE WOOD
The most challenging love story of our time!

Kings Go Forth
with LEORA DANA
A UNITED ARTISTS

Starting WEDNESDAY
IN BLUSHING COLOR
ELIZABETH TAYLOR AS MAGGIE THE CAT...
PAUL NEWMAN AS BRICK...
BURL IVES AS BIG DADDY...
JACK CARSON AS GOOPER...
JUDITH ANDERSON AS BIG MAMA...
MGM
Cat on a Hot Tin Roof
All the sultry drama of Tennessee Williams' Pulitzer Prize Play is now on the screen!
Screen Play by RICHARD BROOKS and JAMES POE · Based on the Play "CAT ON A HOT TIN ROOF" by TENNESSEE WILLIAMS
Director · An AVON PRODUCTION · Directed by RICHARD BROOKS · Produced by LAWRENCE WEINGARTEN

1-Announcements

BE GENTLE, be kind to that expensive carpet, clean it with Blue Lustre. Rosenbaum's.

LIKE a letter from home every day through the year: To your son or daughter in the Armed Services, or your boy or girl away at school . . . Send The Cumberland News, The Evening or Sunday Times. Call: Circulation Dept. PA 2-4600.

2—Automotive

'58 *Volkswagen Ghia*
SPORTS CAR MOTOR SALES
McMullen Hiway, PA 4-0520, PA 2-2588

1956 CHEVROLET 4 door V8, automatic transmission, low mileage. Real buy. PA 4-7963.

International Harvester
Authorized Dealer Motor Trucks
Farm Tractors & Machinery
THE LIGHT & DECKER CO.
315 S. Centre St. Phone PA 2-5600

Why Take Chances?
100% GUARANTEE
HAROLD'S
For the best deal in town!

58 Cad. Cpe. DeVille, has everything. 12,000 actual miles, Black and White $4795
57 Mercury Mont. HT. like new. $2395
57 Ford English St. Wgn. .. $1195
57 Ford V-8. Like new .. $1595
57 Ford S. Wag. Like new.. $1895
56 Packard like new $1395
56 Chev. 4-dr. Sta. Wag. .. $1395
56 Buick Spec. Real nice . $1495
56 Pont. HT. everything $1495
56 Chev V-8 has everything $1395
56 Ford Custom. A Beauty $1095
56 Plym. V-8 4 door ..... $ 895
55 Mercury HT Monterey .. $1195
55 Buick Cent. Sharp .. $1395
55 Packard Panama H.T., has everything $1395
55 Dodge Coronet 2 D. Nice $ 995
55 Chev. Deluxe Styling .. $1095
55 Cad. Has everything $2495
54 Cadillac 4 dr. like new $1795
54 Chev. Bel Air $ 995
54 Nash 4 dr., Cream Puff $ 695
53 Nash Rambler Wag. $ 695
52 Cadillac Coupe. Beauty $ 995
52 Chevrolet, Sharp $ 495

150 More Cars to Choose From
Clean Pickups . . . $95 and up. Panels, Stakes, Dumps. Guaranteed Low Price.
BANK TERMS
$5 down on cars
up to $700
HAROLD'S
McMullen Hwy. at Custard Stand
9 a. m. to 9 p. m. Dial PA 4-0670

SAFE BUY
USED CARS
After ⅓ down your payments (including insurance) are as follows:

	Per Mo.
'57 Merc. 4-dr., R,H,AT	$71
'57 Ford ½ ton pickup	$58
'56 Pack. 4-dr., R,H,AT	$61
'56 Merc. Sta. Wgn. 4-dr., Fully equipped	$68
'56 Ford Fairlane 4-dr., R,H, AT	$53
'55 Pack. 4-dr. Torsion level. R,H,AT	$58
'55 Merc. M'clair cpe, loaded	$58
'55 Custom Rambler 4-dr. with overdrive	$49

On all above cars . . . if your present car makes more than the down payment, your payments will be less!

NO DOWN PAYMENT

	Full Price	Per Mo.
'53 Ford 4 dr OD	$595	$35
'53 Ford 6 cyl 2 dr	$375	$23
'52 Pont. Cat. Cpe	$395	$25
'52 Stude. V-8 Cpe	$345	$22
'50 Dodge 4 dr sdn light blue	$175	$14
'50 Dodge 4 dr sdn dark blue	$165	$13
'50 Plym. 4 dr sdn	$125	$11

Cumberland
Lincoln-Mercury
828 N. Mechanic St.
Phone PA 4-0460

Skilled Radiator Service
Schade's Mech. & Val. PA 2-0500

ST. CLOUD MOTORS
1958 Buick 4 Dr. NEW
1956 Buick 2 Dr. R.H. Dyn.
1955 Buick 2 Dr. H. Dyn.
1954 Buick 2 Dr. R.H.
1953 Buick 4 Dr. R.H. Dyn.
FROSTBURG, MD. PHONE 441

GMC Trucks
Case Tractors & Machinery
New Holland
Farm Equipment
COMPLETE REPAIR SERVICE FOR ALL MAKES
After We Sell — We Serve!
COLLINS G.M.C. Truck Co.
RT 40 EAST PHONE PA 2-3922

FERGUSON TRACTORS
FARM MACHINERY
Kight's Garage Balto. Pike PA 4-4170

57 Chrys. 4 dr. 1 owner
57 Plym. 4 dr. 1 owner
56 Plym. 4 dr. station wagon. Nice.
55 Ford 6 pass. sdn. Sharp.
55 Pont. All metal suburban.
53 Buick 4 dr. Includes power steering.
53 Chev. 6 pass. sdn.
53 Dodge 4 dr. sdn. Sold new by us.

Most of these cars can be purchased with
No Down Payment
Woody Gurley's
USED CAR LOT
Open Weekday eves 'til 9
212 GREENE ST. PA 2-0202

2-Automotive

AUTO DISCOUNT
53 Olds Sup. "88" 2-dr RH. Hyd.
52 Cad. "62" 4-dr. Fully Powered
Salem at Commerce St. PA 4-2464

Thrifty Auto Sales
305 So. Centre St. PA 2-1771

Triple Lakes Auto Mart

WAGONS	PICKUPS
55 FORD 6 Pass.	52 Chev. 1 T.
54 Ford 9 Pass.	51 Chev. ½ T.
52 Plym. 6 Pass.	51 Dodge ½ T.
52 Willys 6 Pass.	51 Ford ¾ T.
51 Plym. 6 Pass.	49 Chev. ½ T.
51 Chev. 8 Pass.	49 Ford ½ T.
50 Plym. 6 Pass.	48 Ford ½ T.
48 Ford 6 Pass.	49 Dodge ¾ T.

60 CARS $50 to $1000
Nothing Down—Bank Terms
DIAL PA 4-4651
McMullen Hwy. past Cresaptown

1954 FORD V-8 Crestline hardtop, Fordomatic, whitewalls, radio, heater. $700 cash will take it. Phone Salisbury, Penna., MO 2-2073.

1954 CHEVROLET Station Wagon, 4-door. Radio, heater. Excellent condition. $775. 242 Columbia St.

RED'S
USED CARS
BANK FINANCING
AT OUR OFFICE
30-mo. 5% on '58s

LOT NO. 1

56 Buick Cent 4 d H't'p $1795
56 Ford F.L. 2 d. H'top $1595
55 Ford F.L. 2 d. H'top $1395
55 Plym. 2 dr S/S .... $ 995
55 Hud. Wasp 4 d S/S $ 895
53 Chev 4 dr. P.G. ... $ 595
51 Buick 4 dr. S/S ... $ 295

LOT NO. 2

Opp. A&P, Wineow St., PA 4-7111
57 Buick Sup. H'top loaded $2395
56 Volksw'g'n, like new $1395
56 Chev. V-8, hd. tp. .. $1695
54 Merc. R&H O'drive . $ 895
54 Ford Hd Top, SS .. $ 895
53 Ford V-8, pickup .. $ 695
53 Ford 2-ton truck, 5-speed trans, 2-speed axle, 2 beds, flat and dump. All new tires $1095

55 DODGE
Custom Royal 4 door sedan
Real Nice — One Owner
S & S Motor Sales
(Steinla Bros.)
DeSOTO & PLYMOUTH
218 S. Mechanic St. PA 4-2600

Dingle Esso Used Cars
53 Chev. 4 Dr. $495 51 Ford 2-Dr. $295
50 Dodge 2 door sedan
Fayette & Greene PA 4-0848

Educated Cars
Schooled For Economy
With Economy Payments

58 Rambler 4 dr OD .. $65 mo.
58 Metro Hardtop ..... $55 mo.
56 Rambler 4 dr HT .... $49 mo.
56 Rambler 4 dr ..... $47 mo.
55 Hudson Horn. HT,OD $41 mo.

NO DOWN PAYMENT

54 Metro Conv. ..... $35 mo.
51 Plymouth Cranb. .... $20 mo.
51 Henry J ..... $10 mo.
50 Nash ..... $10 mo.
50 Ford V8 1½ ton truck, excellent tires, 2 speed axle ..... $23 mo.

PENN-MAR
MOTOR CO.
National Highway, LaVale
DIAL PA 2-6340

1955 FORD Fairlane hardtop coupe, transparent top. Owner leaving town. Dial PA 4-5767

BILL'S USED CARS
See Bill for a Real Deal!
443 N. Mechanic (9 to 9) PA 4-0218

Early Bird
Giveaways

56 Chevrolet, Power Glide $1095
55 Ford V-8 ..... $ 895
53 Mercury AT ..... $ 595
53 Studebaker V-8 ..... $ 495
51 Chevrolet Wagon ..... $ 495
53 Pontiac "8" ..... $ 295
53 Dodge V-8 ..... $ 295
51 Chevrolet Deluxe ..... $ 145
46 Cadillac ..... $ 125
51 Studebaker V-8 ..... $ 95
50 Buick s/s ..... $ 95
49 Studebaker, overdrive .. $ 95
48 Pontiac, Hydramatic .. $ 75
47 Buick 2 door ..... $ 75

You can't beat these!
56 Thomas St.
PA 2-1401
Opposite Macaroni Factory

Buy At M. G. K.
Get Better Value

1952 CHEV "6" 2-DR. ..... $ 447
1954 FORD "6" C. LINE ..... $ 797
1955 NASH AMB. "8" SED. $1097
1955 FORD "8" FAIRLANE $1287
1954 MERCURY 2-DR. HT .... $ 897
1957 RAMBLER REBEL $2187
1956 EDSEL 4-DR H.T. $2977
1955 CHEV BELAIR 2-DR. $1187
1953 STUDE. "8" HARDTOP .... $ 597
1952 NASH 4 DR. SEDAN ..... $ 427

THE M-G-K
MOTOR CO.
221 GLENN ST PHONE PA 2-2300

57 Ford 8 Cyl. 4-Door
SEDAN. R. H. AT.
NELSON AUTO SALES
30 POTOMAC. RIDGELEY RE 8-9290

Hare Motor Sales
Wms. at Orchard PA 2-4664

2—Automotive

COLLINS
STUDEBAKER
One Owner Specials
1957 Studebaker V-8 4-dr Station Wagon. AT, RH, 15,000 miles
1956 Chevrolet V-8 "210" 4-dr. Sedan. Automatic Transmission, Radio, Heater and Power Pack.
1956 Studebaker Power Hawk V-8 R & H, 18,000 miles.
75 Henderson Ave. PA 4-1542
Open Evenings Mon., Wed. and Fri. 7 to 9

56 FORD 1-Ton Stake. 4 Speed Transmission, Dual rear wheels. Custom Cab. Turn Signals, Side Mirror. This is an exceptionally clean truck. Mechanically perfect. $1495. St. George Motor Co. Dial PA 2-3456.

CHRYSLER
1956 Studebaker
Commander 4-dr. Sdn.

This is another Potomac Motors special, one in hundred trade in. This is a 2 tone finish car of tan and white that looks like new. The interior is a contrasting 2 tone of plastic and nylon upholstery. The V-8 engine and all mechanical parts are in A-1 condition. The equipment includes heater, defroster, radio, side mirrors, signal lights, back up lights, white sidewall tires, plus all the other small accessories. The automatic transmission makes this beauty a pleasure to drive. Has been driven about 10,000 miles a year. This is a small car, ideal for the family and easy to park. Try this wonderful buy at our very low price of

$1395.

57 Chevrolet Conv. $1995
57 Plymouth 4 door $1695
56 Ford 4-dr $1295
55 Chrys. Nassau 2-dr. $1595
55 Chev. "6" 2 dr. S. Wagon $1195
54 Ford Customline 4-dr. .. $ 845
54 Chrys. 4-dr. ..... $ 895
54 Chev. Clb. Cpe. ..... $ 695
53 Chrys. Windsor 4-dr. .... $ 595
53 Chrysler N. Y. 4-dr. .... $ 595
53 Dodge 4-dr. ..... $ 395
52 Ford Panel Truck ..... $ 495
51 Dodge 4-dr. ..... $ 195
50 Plym. 4-dr. ..... $ 195
47 Cadillac 4-dr. ..... $ 195
26 Chrysler. Perfect ..... $ 400

PA 4-3840 Potomac Motors
Open Evenings 6:30 to 8:30
LOT and GARAGE
Cor. S. George and Harrison Sts
Hillman — Sunbeam
PLYMOUTH

McINTYRE'S
Terrific Deals
on ALL
USED CARS

'57 Ford ... $1590
4 door custom '300," V-8. Radio, heater, Beige.

'57 Chev ... $1745
210 2-dr. V-8. Powerglide, heater. Black and white.

'56 Stude ... $1277
"Pres." 2 door, V-8. White and green.

'56 Plym $1095
2 door Savoy, V-8, Heater, black and white.

'55 Buick ... $1275
Convertible. Fully equipped, full power. Red.

'55 Ford ... $1170
Fairlane 4 door, V-8. Two tone green, radio, heater and overdrive

'54 Buick $890
Super 4 door. Automatic transmission, radio, heater, blue finish.

'54 Pont $790
"860" 4 door. Automatic transmission, radio, heater, gray finish.

'54 Ford $425
Mainline 4 door, "6". Black finish.

'54 DeSoto .. $425
4 door PowerMaster, "6".

'53 Nash $395
Super 4 door. Radio and heater.

'52 Chev $295
Station Wagon.

TRUCKS

'54 Chev $845
Pickup. Heater, 4-speed transmission.

'53 GMC $495
1-ton express.

'53 Dodge ... $195
½ ton panel.

McINTYRE
Chevrolet Inc.
PA 4-4400
219 N. Mechanic Open 9—9

'53 Dodge Coronet 4-Dr.
RADIO, HEATER, NICE!
BABB MOTOR SALES
824 N. Mechanic St. PA 2-7290

Smith's Triangle
322 S. Centre PA 4-6464, PA 4-6466
Mon. — Sat. — 8 - 9 P. M.

2—Automotive

FALL SALE
WAGONS

57 Chev. 4 Dr. R. H. PG.
56 Buick 4 Dr. P.S. Dyn.
56 Ford 4-Dr., 2-Tone
55 Chev. 2 Dr. S. Shift
54 Dodge V8 P'flite

IMPORTS

New Spider Roadster
New Fiat 600 Sdn.
New Fiat Convertible
New Fiat 1100 4 Dr. Sd.
58 Hileman Dlx. 4 Dr.
57 Karmanghia. Red
57 Volkswagon 2 Dr.

SALE

— CONVERTIBLES —
57 Ford P.S. Blue .. $1750
55 Olds PS. PB. Red $1600
55 Ford F'matic Red $1250

SPECIALS

54 Chev. Pickup $495
53 Buick Sdn. $395
52 Ford V8 $225
50 Ford O. D. $99
50 Pont. Cpe. $149

"We'll Trade Anything"
Livestock-Trucks-Etc.
Bank Rates
GULICK'S
FIATS — IMPORTS — USED CARS
S. CENTRE AT WMS. PA 2-3650

Glen-Roy
Oldsmobile
The House Of
SAFETY TESTED
USED CARS

Don't try to slug it out with Ol' Man Winter in a worn out car. Let one of the "safety tested" jobs put your mind at ease.

57 Dodge 4-dr. Sahara Station Wagon. R, H, AT. 9 passenger, 3 seats.
56 Olds Sup. "88" 4-dr. Holiday Sedan, PB, RH, AT.
55 Olds Sup. "88" 4-dr., RH, AT, PS, PB.
55 Olds "88" 4-dr., H & AT.
55 Ford 2-dr. Customline. R, H, AT.
54 Olds Sup. "88" 4-dr., RH, AT.
54 Olds Sup. "88" 2-dr., RH, AT.
53 Olds Sup. "88" 4-dr., PS, PB, RH, AT.

Glen-Roy Oldsmobile
Henderson & Frederick Sts Open Eves
PA 4-6790 PA 4-6685

Lonaconing Motors
55 Chev. Bel Air Hardtop, R.H.
55 Ford Fairlane 2-Dr., R.H., AT.
53 Pont. 4-Dr. Chieftain Dlx., rh, at
52 DeSoto Firedome 4-Dr., P.S., R. H., AT
Lonaconing, Md. Dial HO 3-3501

AHLBURN'S CHEVROLET CO.
58 Chevrolets, 2 or 4-dr. Sedans
55 Chev 2-door St. Wagon V8 O. D.
55 Plym. Plaza 4 dr. Sdn. $850
51 Packard 4-d. Sdn.
51 Nash Statesman 4-d. Sdn. $175
50 Chev. Fleetline Dlx. 4-d. $195
49 Pontiac 2-d Sdn. $150
49 Ford 2-d Sdn. V8 ..... $150
OTHER TRUCKS
55 Chev. Carry All Sub $650
52 Dodge 2-ton 2-speed 5 Sp. Tran $750
ALL PENNSYLVANIA INSPECTED
AHLBURN'S CHEVROLET CO.
Phone Victoria 2-3312 Hyndman, Pa.

BUY A BETTER
USED CAR AT
Thompson Buick
FRESH STOCK!!
'59 TRADE INS

58 Buick Special
Here is a very low mileage H.T., like new in exery respect but at a great savings in price. Twin-turbine dynaflow, R&H. A two-tone blue beauty with matching interior.

57 Buick Special Sed.
Here is one of those clean one-owner low mileage cars so much in demand but hard to find. A 2-tone garnet with matching custom interior. Plush carpets, variable pitch dynaflow, EZI glass, safety panels, red liner speedometer with speed reminder.

57 Chev. Bel-Air
Here is an extra clean 2-tone gray H.T. with red & black interior in Chevy's "Top of the Line" model. R&H — P.G. — O.S. mirrors — W.W. tires — not a blemish, not a scratch.

56 Ford Country Sedan
A lovely 2 tone green equipped with three seats—the rear removable—and the famous Thunderbird engine. Standard shift for extra economy and zip.

55 Buick Super Sedan
For comfort, safety and room this car cannot be topped. Extra easy handling with its safety power steering and smooth dynaflow. One-owner, mechanically perfect.

55 Buick Special H.T.
Give the little lady a break with this 2-tone sports model, as lovely as a blue bird in flight. With power steering and silky smooth dynaflow it handles like a baby carriage.

54 Buick RM—Riviera
Give yourself the thrill of driving a car with everything power—P.S.—P.B. —P. Seats—P. Windows. Paint like new. You can go modern for less than you think.

53 Buick Sedan
Here is a grand car in the famous "Million Dollar Ride" Super. Dynaflow—P. Steering — EZI glass — W.W. Kelly Celebrities—Autronic Eye—mechanically perfect.

Bank or GMAC Terms
Thompson Buick
429 N. MECHANIC ST.
PA 2-8400 Car Lot PA 2-1424

motive

1956 CADILLAC 4-dr. "62" $2495
DEREMER'S GARAGE
Ridgeley, W. Va. RE 8-9110

53 FORD V-8 2-DR.
Buyers Bargain $295
THOMPSON BUICK

REDUCED $100—One owner 1956 Pontiac 4-door with only 18,000 miles. Fully equipped. Cost oyer $3,000, price now $1595. Will consider trade. PA 4-1216, evenings PA 4-7086.

1950 DODGE deluxe 2-door sedan, gyromatic, radio, heater, original paint. Mechanically nice. $5 down, $12 monthly. PA 2-0455.

1953 DODGE Coronet V-8. Torqueomatic. Radio, Heater. Like new. Low mileage. 1-Owner. $5 down, $25 month. PA 2-0455 or PA 2-7290.

SPOERL'S
USED CAR LOT
845 N. Mechanic PA 2-2415

4-Auto Glass

GLASS INSTALLED
(WHILE YOU WAIT)
BEERMAN AUTO PARTS
519-521 N Mechanic PA 4-0250

Expert auto glass service.
Cumberland Paint & Glass Co.
165 N. Centre St. PA 4-0022

5-Auto Repairs, Service

NORTH END GARAGE
507 Henderson Ave. PA 2-3590
Expert Truck-Auto Repairs
SHAWS GARAGE 344 Dorn Ave. PA 2-1640

McFARLAND AUTO SHOP
Phone PA 4-1216 503 Pine Ave.

7-Business Opportunities

GENERAL Store—Gasoline, etc. Modern, profitable U.S. 50 spot. Property includes nice home. Very reasonable. Owner PA 4-3452.

FIFTH ST. Grocery Store. Will sacrifice. $900 plus inventory. Reason for selling, ill health. 309 Fifth St.

Beauty Shop Equipment
Dial PA 4-3660

SMALL market, well equipped and stocked. Completely remodeled. Will finance for right person. PA 4-9806.

AUTO Accessory store doing good business, or will trade for property in W. Va. Phone 4321 Fort Ashby, W. Va.

8-A-Fuel Oils

Premium Heating Oils
Oil Burner Service For Customers
Garland Petroleum Co.
13 W. Roberts St. PA 4-5076

8-Coal For Sale

COAL — WOOD — Quality lumpy coal, kindling fireplace and furnace wood. Stoker Coal, any amount. E-Z credit. Ohler's. PA 2-2758.

BERLIN COAL, Big Vein, 7.00 ton; stoker $8.50 ton. Any amount delivered. PA 4-9012 after 6 P. M.

COAL—1-TON UP
PA 2-0778

CHARLES LEYDIG
Berlin Guaranteed Coal $7 Ton.
DIAL PA 2-2717

BUY the BEST and SAVE.
Somerset's best burning low ash coal.
DIAL PA 2-7036.

Coal Coal Coal
TRUCKERS &
HOME OWNERS
PEA-NUT-RM
Largest Stock in State!
Completely Remodeled Plant
— 2 PAY LOADERS —
For faster service visit our yards located:
ROUTE 135 OR DIAL FL 9-4121
Westernport, Maryland
OPEN WEEKDAYS 7 A.M. TO 5 P.M.
SATURDAYS 7 A.M. TO 2 P.M.
W & W COAL
SCREENING PLANT

Somerset Big Vein PA 2-7710
ALL KINDS OF STOKER COAL

BERLIN COAL PA 2-5070
Pea & Beaverdale Oil-Treated Pea

SOMERSET COAL
Clean and 80% Lumpy Stoker
A. LEPLEY PA 2-0896

9-Electrical Work, Fixtures

ELECTRIC WORK
FREE ESTIMATES ON WIRING
Sterling Electric Co., Inc.
100 N CENTRE ST PA 2-4800

10-Financing, Money to Loan

Finance Plumbing & Heating
— McKAIG'S —

AUTO IN 5 MINUTES LOANS
National Loan, 201 S. George
DIAL PA 4-6622

LOANS
ON YOUR SIGNATURE ONLY
UP TO $1500
FAMILY FINANCE CORPORATION
40 North Mechanic Street
Phone PA 4-3600

LOANS in a HURRY!
ON ARTICLES OF VALUE
—Also Unredeemed Values—
CUMBERLAND LOAN CO.
42 North Mechanic Street

We Loan Money
On Watches, Diamonds Open 'til 7
"If you need money see Sam"
SOUTHERN JEWELERS
131 N. Mechanic St.

12-Apartments

FOUR ROOM apartment, steam heated. Sperry Terrace. Rent Reasonable. PA 2-7195.

3-ROOMS, unfurnished. 3-Rooms, furnished. Both Private. Ridgeway Terrace. Dial PA 4-6818.

13-Furnished Apartments

SMITH Apts. - 725 Kelly Blvd Clean and comfortable, laundry facilities. Rent reasonable. PA 2-8100, PA 4-2498.

2 THREE large rooms, first floor, private bath, porches, entrance, utilities. Adults. 707 Baker St. PA 4-1177.

PRIVATE, three rooms, bath. Adults. References. Heat and gas furnished. Apply 10 Altamont Terrace. PA 2-6761.

SPRUILL Apartments — Decatur St., modern 4 rooms, living, dining, bedroom, kitchen, bath. PA 2-0660.

3-ROOMS, Utilities furnished. Excellent condition. Apply: 531 Henderson Ave.

3 ROOMS completely furnished, West Side. Gas, electric, heat. Laundry privileges. Dial PA 4-2741.

3 ROOM furnished apartment. Children allowed. Automatic heat. 323 Bedford St., Dial PA 2-0138.

THREE FURNISHED ROOMS, private bath and hall. Automatic heat. 406 Park St.

2 ROOMS, PRIVATE BATH. LAUNDRY. PARKING. ADULTS 229 UNION ST.

14-Unfurnished Apartments

FELDSTEIN Apartments now renting one and two attractive bedroom apartments. Ideally located to paper mill. See Renting Agent, Tri-Towns Cut Rate Store, Piedmont, W. Va.

215 VIRGINIA AVE., 3rd floor. 4-Rooms. Adults only. Apply: Apt. 1, 215 Virginia Ave.

14-Unfurnished Apartments

3-4 and 5-ROOM Apartments. Second floor, 427 Virginia Ave. All utilities furnished. Rent reasonable. Dial PA 2-3680.

608 MONTGOMERY—5 rooms, bath, private entrance, garage, heat, hot water furnished. Adults. No pets.

APARTMENTS—New, modern 4 rooms each, with tile bath. On Frederick Street between Mechanic and Liberty. Heat and hot water furnished. "See PERRIN about it." PA 4-2960.

4 ROOMS, second floor, all private. Near South Cumberland business district Dial PA 2-6709.

THREE ROOMS. PRIVATE ENTRANCE, PRIVATE BATH. WEST SIDE. PA 2-2694

3 ROOMS, West Side, gas, electric heat. Laundry privileges. Venetian blinds included. Newly painted. PA 4-2741.

3-ROOM Apartment, private bath, private entrance. 2nd floor. 422 Louisiana Ave. Apply at 424.

4 ROOMS, PRIVATE ENTRANCE AND BATH. ADULTS. DIAL PA 2-2860

COMPLETELY private, modern 4 rooms, bath. Heat, hot water furnished. Adults. 406 Beall St. PA 4-5661.

408 S. CEDAR ST., first floor, private, 4 rooms, bath, porch, yard. $30 month. Glen Watson. PA 2-4040.

4 ROOMS, PRIVATE, MODERN WRITE BOX 825-A c/o TIMES-NEWS

BEAUTIFUL six room apartment — Fully private. $55 month. 245 Virginia Ave. Apply 219 Virginia Ave. South End Cleaners.

NORTH END
Modern 3 room private apartment, bath, heat, hot water furnished. 208 Piedmont Ave., second floor. Apply 700 N. Mechanic St.

57 N. CENTRE ST.—5 rooms and bath. Heat and hot water furnished. Apply 2nd floor, 101 Frederick St. PA 4-7088.

15-Furnished Rooms

BROOKS HOTEL WEEKLY RATES $5 - $7
Dial PA 4-9795

LARGE, heated room in private home. Quiet neighborhood. Vicinity Allegany High. Meals optional. PA 4-3935.

LIGHT housekeeping room next to bath, use of phone. $6.00 week. 453 Henderson Ave.

COMFORTABLE sleeping room next to bath with shower. 120 N. Smallwood St.

18—Houses For Rent

16 HARRISON St. 7-rooms, bath. Immediate possession. $40 month. PA 2-6230.

745 KELLY Boulevard. 8 rooms, bath. Porch, yard, garage. $50 month. Apply 306 Washington St.

4 ROOMS, furnace, water, garden, large chicken house, near town. Write Box 824-A c/o Times-News.

5 ROOMS, BATH, HEAT, FRONT AND BACK PORCHES. DIAL PA 4-6560

19-Wanted to Rent

WANTED—Bachelor apartment, private bath and entrance. Write Box 826-A c/o Times-News.

GENTLEMAN wants Room and Board, Frostburg, Cumberland or suburbs. Write: Box 830-A c/o Times-News.

20—For Sale Miscellaneous

HI-FI "Voice of Music" Automatic All-Speed Record Player and Amplifier. Only slightly used. $30. Dial PA 2-6340.

BABY Stroller $4. Detecto Baby Scale $5. Maple Crib $15. Solar Enlarger f-4.5 Wollensack Lens $25. Electric Train Set plus accessories $20. Phone Frostburg 484-M.

TRI-STATE MEMORIAL CO.
Largest Selection in Area
—Monuments & Markers—
Everlasting Guarantee in Writing
Cresaptown PA 4-1540 Piedmont 2069

MOORE GAS HEATER
Sales and Service
E. V Coyle's Baltimore St. Dial PA 4-5880

RUBBER STAMPS, Free Type Style Brochure upon reque FEDERAL PRINTING CO. Dial PA 2-3424.

20 INCH cast iron furnace. Large pot bellied stove. 1952 Chevrolet Panel truck. PA 2-3619.

HAPPY HILLS FARMS MILK
Gal. 88c ½ Gal. 46c
Plus Jug Deposit
At Your Local Grocers

ALUMINUM STORM
DOORS & WINDOWS
JOHN E. SHARP & CO.
McMULLEN HWY. PA 2-7620

MERCURY OUTBOARD MOTORS
New & Used. New Boats, $77.67 up
ED'S OUTBOARDS 261 WMS. ST.

HARDY CHRYSANTHEMUMS
Beautiful new types and colors. Blooming size plants. 5 for $1, 12-$2, 20-$3. Perennial and Rock Garden plants 15c each.
THARP'S SEED STORE, PA 2-6147

STOVES STOVES STOVES
Large assortment Coal heating and Coal cook stoves. Used but in good condition. Reasonably priced. Coal stoves bought, sold and exchanged. 120 FEDERAL ST., PA 2-6147.

Baby Parakeets & Supplies
Marty's 439 N. Mech. PA 2-7011

New Stoeger 1959
SHOOTER'S BIBLE ... $2.00

KING'S TACKLE SHOP
243 Virginia Ave.

NAME BRAND MERCHANDISE
Up to 50% Discount
Drive Out - See For Yourself!
ROWZEE'S FACTORY OUTLET
1st Bldg. on Right After Crossing
Koon Dam Spillway, Open 10 to 10

PAINT SALE!
Rubber base, Enamels, House paint, porch & floor. Reg. $5.98 gal. 3.98
Quentin M. Rice 19 Laing Ave.

ELECTROLUX, AIRWAY & HOOVER
Replacement Parts. Hoses, Switches, Bags, Cords & Filters. Paper Bags. All Makes & Models. We Deliver!
DIAL PA 4-4610

SEE WHITACRE'S FOR:
New or Used
MAYTAG
KELVINATOR
Lowest Prices in Town
The Best Service Anywhere
35 N. MECHANIC PA 2-2790

24" Frick Thresher $195
22" Huber Thresher $295
H. G. BENDER
Ph. ME 4-3271 Meyersdale, Pa.

Try "PENNSY"
We give S & H green stamps!
PLASTERBOARD
Paint-Lumber-Hardware
Route 40 In The Narrows
Free Easy Parking!
Dial PA 2-7300

Exceptional Buys
Kroehler Swivel Chairs in all colors $24.50
Only at Millenson's can you find values like these
MILLENSON'S
317 Virginia Ave. PA 2-3930

20-For Sale Miscellaneous

See the new 1959
Philco television and
new 1959 Kelvinator
Washers and Dryers.
Liberal Trades.
Easy terms.
HARTMAN'S APPLIANCE
and GENERAL STORE
953 NATIONAL HIGHWAY
LaVALE, MD.
Open Daily 8 a.m. - 9 p.m.

Save 20% On
Bottled Gas
BENNETT'S PA 2-7900

Bundy Clarinet
Almost New PA 2-0672

USED MACHINERY
Used D-4 Caterpillar w/winch
Used HD5 Allis Chalmers, with blade
Used AG Cletrac with blade
Used BG Cletrac with blade
Used HD5 with winch
Used WD Allis Chalmers
Used New Idea Corn Picker
Used Combines
Mounted plows, Used for WD, D14 and D-17
Used VAC Case with plow, cultivator and mower. H Farmall
New Allis Chalmers forage harvester, good buy.
COCHRAN FARM EQUIPMENT CO.
PHONE 4348 SOMERSET, PA.

SINGER upright vacuum cleaners, used very little. Streamlined with floating brush, automatic cord rewinding, double fan suction. Reduced to $19.95.
SINGER SEWING CENTER
65 Baltimore St.

40 GALLON Automatic Gas Water Heater. Stone lined. 10 year guarantee. Never uncrated. $95. PA 2-1872.

Household Goods For Sale
BENNETT
Transfer & Storage Co.
DIAL PA 2-6770

SYKES STYLE SHOP
Open 9 a. m., Evenings 'Til 9
Free figure analysis by Mrs. Sykes
Doctor's Prescriptions filled
Surgical belts and brassieres
805 MARYLAND AVE. PA 2-1570
"Medical Arts Pharmacy has the Best Vitamins in Town." Don't be fooled. Call PA 4-3730.

Kitzmiller Memorials
MONUMENTS and MARKERS
All the best Marble and Granite including "Rock of Ages" Granite and "Barre Guild Memorials."
Frederick at George, PA 2-4300, 2-3984
"SEE WHAT YOU BUY"

GOOD selection of good used Frigidaires, ranges and school freezers. All tested, approved and guaranteed. $5 down delivers. Call Ed Hansrote. The Potomac Edison Co. PA 2-8200 or PA 2-0516.

WALLPAPER Make selection at home. Expert paperhanging, low cost. PA 2-0224 for samples. Hartley Wigfield

AUTO Insurance to cover State Law $35.28. Also Workmen's Compensation, Fire Glenn Watson PA 2-4040

LIVING ROOM suite. Good condition. Reasonable. 514 Lowell Ave. off Frederick St.

1400 BALES Good Mixed Clover and Timothy Hay. Apply: Arthur Lease, Patterson's Creek, W. Va.

RELAX-A-CIZER. Used for reducing as advertised in leading fashion magazines. Like new. PA 4-2303.

PYROFAX
BOTTLED GAS
Pen-Mar Gas Service PA 2-3000

T & W Washer Service PA 4-2341
Maytag Kenmore, Apex, Easy, Blackstone
Cumberland's Headquarters for
Hotpoint Appliances
Pen-Mar Gas & Service
136 N Mechanic St. PA 2-3000

USED TAPE RECORDERS
Phonographs, Hi-Fi Equipment
The Hi-Fi Shop
153 N. MECHANIC ST DIAL PA 2-0650

STOVE HEADQUARTERS
For over 50 years. Gas, Electric & Coal for Heating & Cooking.
People's Furniture Store
REINHART'S 17 BALTIMORE ST.

SALES AND SERVICE
Gravely Tractors
Davis Garage, Flintstone,
GR 8-4344

PARAKEETS $1.50 and up Cages Supplies
12 Lyons St., Ridgeley Phone RE 8-9119

RUSCO Extruded Aluminum Storm Windows
Completely Installed As Low As $19.95
515 Regina Ave. PA 2-6030

MATTRESSES - All shapes and sizes custom made to order, or rebuilt like new. Expert workmanship. Best materials used. Guaranteed satisfaction. CUMBERLAND MATTRESS CO. INC. 514 Necessity St. PA 2-1105

STATE FARM MUTUAL INSURANCE
The "Careful Driver" Insurance Co.
FRANK A. TROZZO, Agt. PA 4-0323

Floor Sander for Rent
Valley Lumber Co.
Bedford Rd. — PA 2-7760

BEER Bavarian Case 24 $2.39
McDades 13 N. Front PA 2-2030

Imported Holland Hams
2 LB. CAN $2.29
Coke — 89c case
Twigg's Grocery
111 N. Centre PA 4-1833

SALE — USED
POWER MOWERS
Cosgrove, 252 N. Centre, PA 2-3040

SPECIAL Sewing machines adjusted in the home $2 Electrify and Buy
WAKEFIELD Sales PA 2-8430 2-4794

NEW Frigidaires, Automatic Washer $159.95. Save $70. For appointment to see: Dial RE 8-9131 anytime.

Low Prices
Spouting — Roof Paint
Liberty Hardware Co.
57 N Liberty St. Phone PA 2-7140

17 CU. FT. Chest type Freezer $295; '53 Ford Pickup; TV $55 and up; 10 ft. Double Duty meat case, 2 years old. Burkey's Food Plan, LaVale, PA 2-6430.

Wedding Invitations, Napkins, etc.
FEDERAL PRINTING COMPANY
PA 2-3424 Cumberland, Md.

RUMMAGE—Children's clothing, household goods, Old Medical Arts Building, Liberty St., Monday, September 29, 10 a. m.-4 p. m. Alpha Alpha BSP.

DIPLOMAS—Carry with you anywhere. Handy pocketbook size photostat sealed for durability. Your discharge papers too. Whatever it is we'll copy it. CUMBERLAND ENGRAVERS, 118 S. Mechanic Street, PA 4-1622.

SLIGHTLY USED AUTOMATIC
Washer & Matching Dryer
Reasonably Priced at Wolf's
MARKET ST. WAREHOUSE

SCHWINN BICYCLES
Tricycles, Toys, Parts and Repairs for all Wheel Goods
VET'S BICYCLE & MOWER SUPPLY
80 Queen City Pavement Cumberland
PHONE PA 2-6683

KITCHEN CABINET — $15
RUTH ROBERTSON
ELLERSLIE

20-For Sale Miscellaneous

3-PIECE LIVING ROOM suite, studio couch, other furniture. Phone PA 2-7485.

FOUR USED Homart wall cabinets, including "lazy Susan" $60. American kitchen sink, double drain, $25. W. L. Kenedy, Hyndman, Pa. Phone Victoria 2-3864.

FREE KITTENS TO ANY ONE WHO WILL GIVE THEM A GOOD HOME. DIAL PA 2-6147.

1952 CADILLAC sedan, excellent, $995. Will consider trade. Registered Toy Fox Terrier pup $40. PA 4-5645.

40 INCH GAS RANGE
LIKE NEW. $

25-Building Supplies

BARGAINS

Oak Sheathing
Surfaced 2 Sides
$75.00 Per 1,000 Ft.
#1 White Spruce
2 x 10—14' Special
$100.00 Per 1,000 Ft.
See this stock before you buy.
Y.P. 2 x 4—8'
$80.00 Per 1,000 Ft.
Y.P. 2 x 8—12' & 16'
$90.00 Per 1,000 Ft.
4 x 4 and 4 x 6 Y.P.
$80.00 Per 1,000 Ft.

The Buchanan LUMBER CO.
549 N. Centre St.
Phone PA 2-0650

27-Female Help Wanted

WOMAN for Restaurant Work. Harry's Truc' Stop, Polish Mountain, Flintstone. Dial GR 8-4166.

Experienced Bookkeeper for local retail store. Apply in own handwriting listing qualifications, references, phone number, etc., to Box 829-A c/o Times-News.

Attention SALESWOMEN!

Applications are now being taken for the Holiday season.

Apply 11:00 AM to 3:00 PM

Personnel Office
ROSENBAUM'S

28-Male Help Wanted

CREDIT & COLLECTION MANAGER TRAINEE

One of the largest International Department Stores desires man with High School Commercial or College Business Administration education. Previous Banking or Finance Company experience helpful. Training consists of inside and outside work while qualifying for full time inside Credit Manager position with unusual company benefits and opportunities for advancement. Must have car. Salary and mileage expense attractive. Opening available Cumberland area. Write Box:

802-A c/o Times-News

YEAR around position with World Famous Company. Earn while you learn. Guaranteed income $90 very first week. Excellent advancement opportunities to right man. Write Box 812-A c/o Times-News.

HELP WANTED—Man between ages of 21 and 35 for training as manager in our rapidly expanding chain (now 9 offices) of Finance and Loan Offices. Will be trained in Keyser Office. Liberal pay with increases based on progress, and free Life and Medical Insurance while training with unlimited opportunity for advancement. Qualifications are: High school graduate, good health and personality and excellent reputation. For Interview call Mr. Wagoner at SUnset 8-3551. Union Finance Company, 95 N. Main St., Keyser, W. Va.

HAVE $125 opening for neat and dependable man living in the Cumberland area. Write Box 811-A c/o Times-News.

TELEVISION-Radio repairman with experience for National Retail Co. Excellent company benefits. Forward resume of experience and training to Box 815-A c/o Times-News.

RELIABLE married man to work on Dairy Farm. Write Box 827-A c/o Times-News.

32—Instructions

LEARN TO DRIVE. Dual Controls. Licensed by Dept. of Motor Vehicles. Howard Twigg, 154 Bedford, PA 2-7333

PRIVATE ACCORDION LESSONS BEGINNERS ACCORDIONS RENTED 114 GREENE ST. PA 2-2323

AIRLINE

Several young men and women will be selected immediately for training for attractive, high-salaried positions as Airline Secretary, Hostess, Reservationist, Communicationist, Station Agent, Passenger Agent, Ticket Agent, Records. Enjoy Free Travel Passes, vacations, insurance. Short, low-cost training can quality. Must be 17-39, have high school education and pleasing personality. Includes special training in personal development for women. All inquiries confidential. Write, giving address and phone number, to: Training Division, National School of Aeronautics, Box 822-AX c/o Times-News.

34-Lost and Found

LOST—15" Black, White, Tan Male Beagle Hound. Answers to name of "Rex." $25 Reward for return or information leading to return. Dial PA 4-2847.

35-Miscellaneous

Septic Tanks Cleaned
820 LEROY KENNELL
Hyndman VI 2-3277 Cumb'd. PA 2-4241

SEPTIC TANKS cleaned. Health Dept. approved. Bi-State Disposal Service. Write or Phone Lonaconing HO 3-4401

WELL DRILLING
23 years Exp. Modern steel equipment. Pump Installations, Galvanized Casing. F. V. CARPENTER WELL DRILLING P. O. Box 352, Cumb., Ph. RE 8-9300

EXCAVATING Topsoil, Fill Dirt, Chert, Driveways
ORRIE SENSABAUGH DIAL PA 4-5953

SHOVELS — DOZERS
Mobile Cranes, Back Hoes, High Lifts, Compressors, Paving Breakers, Drills, Tractor-Trailers, Low Bed Trailers, Pole Trailers, Trucks of all kinds. Fill ground and road material.
We have more than 300 Pieces of Equipment to serve your needs!
BAUGHMAN CONTRACTING
Rt. 40 West, Dial PA 2-4588

Block Laying, Cement Work
PHONE PA 2-2699

KUHNS HOME IMPROVEMENT CO.
Basement to Roof Service
Carpentry, painting, cement and block work. PA 4-0647.

POWER excavating - trenching for cisterns, tanks, pipe lines, drain fields. HELMER & HEDRICK PA 2-8484.

36-Watch, Clock Repairs

FAST, EFFICIENT WATCH REPAIRS
JOHN NEWCOMER
815 Virginia Ave. PA 2-5558

38-Moving, Storing

JOHN APPEL TRANSFER LOCAL, LONG DISTANCE MOVING AGENT GREYVAN LINE PA 4-1623

39-Painting, Paperhanging

PAINTING-Exterior, Interior. 30 yrs. experience Reasonable. Insured. Free estimates! I. L. Wilbert, PA 2-6595.

40-Personals

LIKE a letter from home every day through the year: To your son or daughter in the Armed Services, or your boy or girl away at school . . . Se : The Cumberland News, The Evening or Sunday Times. Call: Circulation Dept. PA 2-4600.

43-Piano Tuning

Piano Tuning & Repairing
Laurence Griffith PA 2-1633

Piano Technician Guild Member
BOB MORELAND
When you want the best service for any Piano PA 4-1084

46-Television, Service

MARPLE'S TV
Sales & Service
First, Oldest and Finest
234 N. CENTRE ST. PA 2-2280

UNITED TV
We repair all makes Radio, TV
130 N. Centre St. PA 4-1466

HUMBERTSON'S TV
1222 Nat'l Hwy LaVale PA 2-7220

47—Real Estate For Sale

LOT. — Large trees, very desirable restricted section, upper LaVale. Reasonable priced. Cash or terms. Dial PA 2-0347.

REDUCED for quick sale. 108 Karns Ave. near Allegany High. Remodeled, three bedrooms, gas heat, tile bath large back yard. PA 4-3921.

AMERICAN BUILT HOMES
No Money Down. Immediate Delivery!
FINANCING NO PROBLEM
At Clarysville Fire Dept., Rt. 1, Fbg
Ph. Frostburg 125, Open 10 a.m.-6 p.m
Sundays 1 p.m. to 6 p.m.

3 ROOM cottage, concrete block. Large lot on South Branch at Blue Beach.
5 ROOM house, 3 lots, Wiley Ford, $3,000.
J. S. HUTTON, REALTOR
RIDGELEY, W. VA. DIAL RE 8-8700

COLUMBUS MODEL HOME, NEXT TO LIBRARY, LaVALE. IMMEDIATE OCCUPANCY. $20,000. PA 2-2695.

47-Real Estate For Sale

MODERN 6 room brick bungalow, garage, 1½ baths, 702 Hilltop Drive. Dial PA 2-2322, 9 A.M.-4 P.M.

NEW 2 Bedroom Ranch on hill, electric heat, ½ acre surrounded by trees. Modern Semi-Bungalow, 3 bedrooms, coal furnace. Beautifully located & landscaped, ½ acre. Fort Ashby 2921.

BOWLING GREEN — Modern 5-Room Brick Semi-Bungalow. Bath, Gas Furnace. Level landscaped lot. Garage. PA 2-1056.

CHOICE LOT — WEIRES' AVE., LA VALE — 75x138 — $1,275. PHONE PA 4-6428.

VALUABLE Duplex, centrally located. Each floor 5 rooms, bath, 2 porches. Separate entrances. Finished basement with laundry and garage. First floor brick, second English paneling. Insulated, all weather stripped, hardwood floors, cedar lined cupboards, modern kitchen, oil fired hot water heat. 13 N. Waverly Terrace. Attractively priced to produce good yield.

NICE 6 room semi-bungalow, bath, furnace, 1¾ acres level land on paved road near Pittsb'h Plate Glass $7,500. Millenson Real Estate. PA 4-5590.

BEDFORD RD., new 5 rooms, 2 baths, porch, garage, Stone Chalet type, all utilities. Mauk Construction, PA 4-4280

To sell your property, consult GEORGE WAINGOLD REAL ESTATE PA 2-2152 PA 4-2383

NEW House—3-Bedrooms, large closets, basement, garage, hot water heat—birch cabinets. $10,800. CO 4-2606.

JUST completed new home — 3 bedrooms, full bath, large living room, large kitchen and dining, hardwood floors. Birch kitchen cabinets, full basement. Breezeway and garage. Lot 100x300. 3½ miles south of Cumberland, Route 28, W. Va. Dial RE 8-9278.

SEE ABE FIRST Before you buy a home. This new 3-bedroom home almost completed at Furnace Acres is the best home you can buy for the money. Inspect it thoroughly and you will agree. Will arrange financing. Phone Carl W. Abe, RE 8-9578.

MODERN New 5-Room Brick Bungalow. Gas heat. Garage in basement. 727 Cleveland Ave., near Dingle. PA 2-1329.

NEW modern home. 1816 Frederick St. Large living room, dining area, kitchen, 3 bedrooms, bath, full basement. Can be financed. For appointment phone PA 2-0650 or PA 4-3290.

NICE LOCATION — 4 bedrooms, 1½ baths, living room, dining room, basement includes garage and den. Near North End playground. $13,500. Dial PA 4-3283.

FAMILY getting bigger? 4-bedroom brick, attic, hot water heat, garage. $13,000. Opie Annan, PA 4-0200, 58 N. Centre.

6 ROOM Brick Home, good condition. Steam heat. Apply: 148 Polk St. or Dial PA 2-2588.

POTOMAC PARK Double House. Also 4-Bedroom Home, 2 Baths. New 3 Bedrooms, Bath. PA 4-1424.

5 ROOM Brick House on 1¼ lots. Economically coal heated. Garage, shower room in basement. Perfect condition. PA 2-2309.

NEW brick ranch type, 3 bedrooms, full basement, large carport. Youngstown kitchen with range, oven built in. 1074 Braddock Road. Will finance with low down payment PA 4-4766.

HEART HOMES
OUR OWNER-BUILT PLAN CAN SAVE YOU UP TO $3,500.
No Down Payment.
28 N. LIBERTY ST. DIAL PA 4-6428

BRICK Apartment House, Cresaptown. Ideal for home and rental income. If interested contact owner, Robert B. Neff, Moorefield, W. Va.

6 ROOM BRICK
708 OLDTOWN ROAD
DIAL PA 4-2999

48-Roofing, Spouting

New Roofing, Painting, Gutters Metal Work, all types. Estimates free. 30 yrs. Exp. Alex J. Schute, PA 2-6505

HUMES Home Improvement Co., general contracting in roofing, J. M. and Inselbric siding. Also aluminum siding. No down payment. Phone PA 2-1894, PA 4-3595, 337 Davidson St.

ROOFING ALL TYPES NEW & REPAIRS
E. W. "Jack" ABELL DIAL PA 2-7811

Roofing, Spouting, Siding, Awnings Three years to pay. Guaranteed work. Andrew Witt. Phone CO 4-5456.

ROOFING, SIDING
Installed by Experts. Written guarantee materials and labor. No money down, up to 3 years to pay.
SEARS ROEBUCK AND CO.
PA 2-5100

ROOFING-Built up & all types. Shingle work, waterproofing. Free Estimates. Allegany Roofing Co., PA 4-7805.

48-A—Storm Windows

ALCOA ALUMINUM
Storm Doors $39.95 up — Storm Windows $17.95 up
IDEAL WINDOW PRODUCTS CO.
620 Columia Ave. PA 2-2028

Storm Windows & Doors
Buy direct and save!
FACTORY TO YOU
Phone PA 4-7978 for Free Estimates

50—Upholstering

Kitchen, cafe drapery prints . . 59c yd. GEO. BRAGG, LaVale, Md. PA 4-4611 2 blocks opp. LaVale Methodist Church

UPHOLSTERING Automobile Furniture
AUTO CONVERTIBLE TOPS
TRUCK SEATS TARPAULINS
HASTINGS ALUMINUM AWNINGS
Geo. S. Warner 1201 Va. Ave. PA 4-0774

CUSTOM MADE FURNITURE
Recovering and Spring Repair
C. E. Brode. 555 Greene PA 2-1899

POSSELT'S
Custom Upholstering, Furniture Repairs, Awnings & Tarpaulins
131 Frederick St. Oldest, most reliable. Dial PA 2-4715. Over 35 years in city.

UPHOLSTERING
John Troxell, 220 Charles St. PA 4-2094

LIKE a letter from home every day through the year: To your son or daughter in the Armed Services, or your boy or girl away at school . . . Send The Cumberland News, The Evening or Sunday Times. Call: Circulation Dept. PA 2-4600.

SPRING REPAIRING
UPHOLSTERING. Hoblitzell. PA 2-3218

51-Vacuum Cleaners

Vacuum Cleaner
Sales & Service
Factory authorized parts and service for most standard makes such as
HOOVER - AIRWAY- PREMIER
Eureka - Kirby - Filter Queen and others
Mary St at Virginia Av PA 2-5070

Daily Crossword Puzzle

ACROSS

1 Double exclamation.
5 Jazz term.
8 Nip with a gripping instrument.
14 Strong metal cord: 2 words.
16 Authoress Atkinson.
17 Give ear unwittingly.
18 Oyster-lover, in Lewis Carroll.
19 Guide.
20 Crazes.
22 Before: Prefix.
23 Undertake.
25 Reward: Poet.
26 Baby sheep.
30 Harry ___ Fosdick
32 On the deep: Poet.
33 Madame: Abbr.
34 Out of ___ (not in proper order).
37 Man's hat style.
39 Exhaust, as of energy.
40 Snoopers.
41 Symbol of greed.
42 Where to spend a rial.
43 Had a rendezvous.
45 Painter's plaster.
46 "The wonderful one-hoss ___"
48 Actor in "Bridge on the River Kwai"
50 Jersey.
51 Erskine or Furillo.
52 Having spokes.
57 Like a bump ___: 3 words.
59 Wedding.
61 Procession.
62 Justification.
63 Mr. Bones.
64 Connective.
65 "Cat on a Hot Tin ___"

DOWN

1 GI in a jam.
2 Bees' home.
3 Region.
4 Farmer's cows.
5 Afrikanders.
6 Ration book agency.
7 Scent.
8 Symbol of a highly explosive situation: 2 words.
9 Character in "Antony and Cleopatra."
10 ___ nisi bonum (nothing but good).
11 One of these was a pal of 18 Across.
12 Accustom.
13 Demolished.
15 Ostriches.
21 Soul: Fr.
24 Dotted, as with stars.
25 Girl's name.
26 Man from Lapland.
27 Hebrew lyre.
28 Citation: 2 words.
29 Where to buy napoleons.
31 Taste.
33 Actress Uta.
35 Greek letters.
36 City N of Carson City.
38 Crowbar.
39 Our envoy in Berlin during Hitler's rise.
41 Author of "The Little Foxes."
44 Rocky hill.
45 Tree protuberance.
46 Opportunity.
47 Chinese province.
49 Mistake.
51 Musical finale.
53 French stylist.
54 Villain in 1604 drama
55 Anagram of 54 Down.
56 Author of "Ferdinand the Bull."
58 Escape: Slang.
60 GI mailing center.

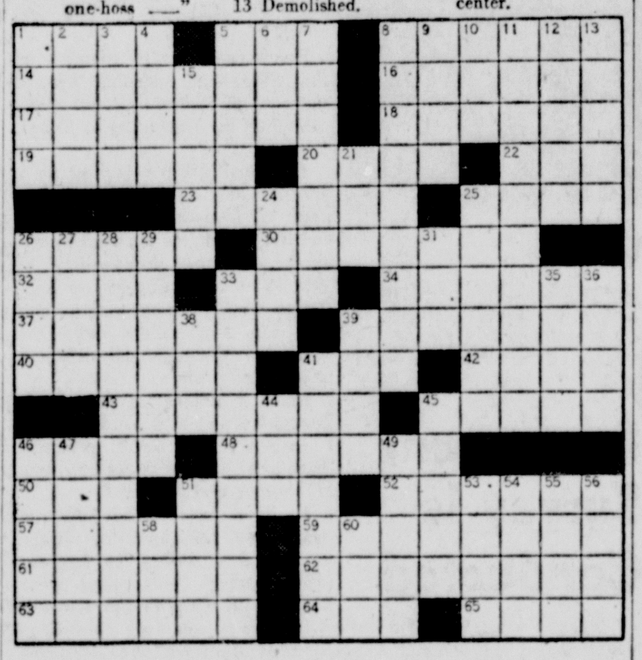

DAILY CRYPTOQUOTE — Here's how to work it:

A X Y D L B A A X R
is L O N G F E L L O W

One letter simply stands for another. In this sample A is used for the three L's, X for the two O's, etc. Single letters, apostrophies, the length and formation of the words are all hints. Each day the code letters are different.

A Cryptogram Quotation

Q N V X Y B L M B V I Z X O A F B B E E M V
O L D I L M A B , F D V O L O A A N M E — L M B .

Saturday's Cryptoquote: BEHOLD, THE BUSH BURNED WITH FIRE, AND THE BUSH WAS NOT CONSUMED—EXODUS.

(C 1958, King Features Syndicate, Inc.)

Answer To Previous Puzzle

A	P	E	D		J	A	S	O	N		C	O	B	B
L	U	X	E		A	M	P	L	Y		A	L	O	E
A	C	C	T		W	I	L	D	E	R	N	E	S	S
S	K	I	E	R	G	I	S		E	I	G	H	T	
		T	R	I	C	O	T		I	A	N			
	P	E	R	D	U		L	A	N	C	E	L	O	T
H	O	M	E	S	T	R	E	T	C	H		O	D	E
U	S	E	D		L	E	V	E	E		A	R	E	A
G	E	N		B	A	D	E	N	P	O	W	E	L	L
E	N	T	R	E	S	O	L		T	R	O	L	L	
			H	A	S		H	U	S	T	L	E		
S	T	A	E	L		F	O	R		S	L	I	D	E
H	O	R	S	E	L	A	U	G	H		I	L	I	A
A	T	T	U		A	T	S	E	A		S	E	A	R
M	E	S	S		C	H	E	S	T		T	E	L	L

Wife Preservers

To whip cream successfully, use a small, deep bowl. Chill bowl, rotary beater and cream. Whip cream until thick, then add sugar and continue beating until peaks form.

Display Classified

Retread Tires
600-16, 670-15, from $6.95
New Tires—670-15, $11.95 up
710-15, $13.95 up E.P.T.
Andy's Dunlop Tires & Battery
6 Wms. St. PA 2-3190

Discount Surplus Store
Open 9-12, 1-5, 6-9 except Sun. Every Day is Bargain Day. Don't forget Mary Proctor Ironing Boards, Reg. $19.96. Sale Price while they last $11.95. Also Formica at 35c & 50c per ft. until it's all gone!
442 N. Centre Dial PA 4-4844

PLANT EVERGREENS NOW!
Best Selection — Lowest Prices
Smith Gardens
1120 Shades Lane PA 4-1458

LOANS $50 - $150 - $250
UP TO $1500

Cash You Receive	20 Monthly Payments
$100.00	$ 6.72
200.00	13.44
300.00	20.16
Cash You Receive	**24 Monthly Payments**
$ 508.00	$25.00
740.32	36.00
1032.00	50.00

Payments above include principal and charges if repaid on schedule. Charges on loans above $300 are made under the Industrial Finance Law.

PHONE TODAY!
FAMILY FINANCE CORPORATION
40 N. Mechanic Street
Telephone:
PArkview 4-3600
Open daily 9:00 to 5:00
Monday 9:00 to 8:00

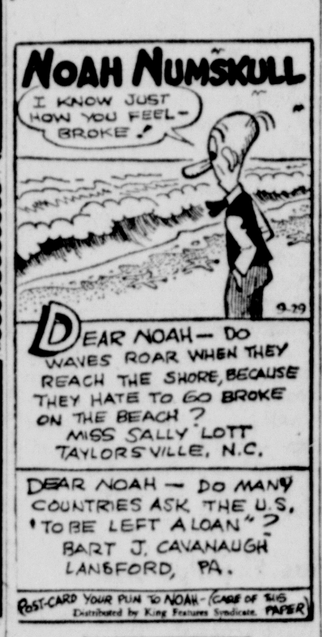

Natural gas does not have an odor. Gas delivered to private homes contains a special odorant for safety's sake.

Display Classified

Do it yourself with Hand-Wrought Iron TABLE and CHAIR LEGS

The South Cumberland Planing Mill Company
33 Queen St. PA 2-2600

BLONDIE / SCAMP

JULIET JONES

HENRY

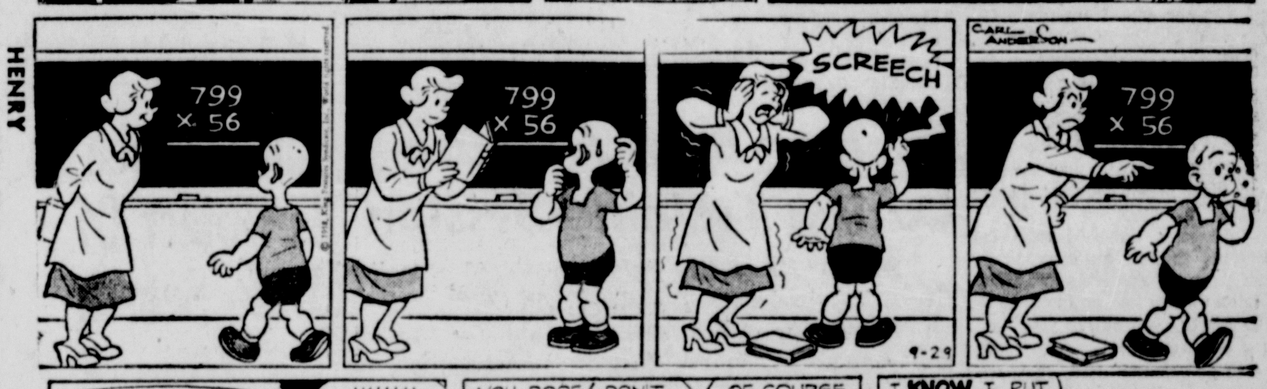

BEETLE BAILEY

BUZ SAWYER

BARNEY & SNUFFY

DICK TRACY

GRIN AND BEAR IT — By Lichty

"I don't know why Junior's teacher insists on a conference with me . . . I didn't call HER this summer when I was stuck with him! . . ."

DENNIS THE MENACE — By Hank Ketcham

"Sure parents are a pain sometimes. But you GOTTA have 'em . . . . unless you got your own house."

County's Sales Tax Receipts Hit New High

Collections Up 7.96% From 1957

Allegany County apparently has weathered the 1958 recession better than most areas of Maryland, according to indications from retail sales tax collections.

Proceeds of the sales tax, generally taken as a barometer of business conditions, are outlined in the 11th annual report of the Retail Sales Tax Division of the office of the Comptroller of the Treasury, which has just become available.

The bulky report, showing collections through June 30, the end of the fiscal year, includes these facts:

—Allegany County's total sales tax collections of $1,262,526 represented a 7.96 per cent increase over the previous years collections of $1,169,395, and set a new high for this county.

Far Above Average

—Allegany was one of 11 counties showing increases this year, but the Allegany County increase was far above the average of only 0.22 per cent in all the counties.

—Baltimore City, the District of Columbia, and 12 counties of Maryland had decreases in sales tax collections. Total collections in Maryland were $44,346,744.69, off 3.32 per cent from the previous year's collections of $45,867,449.61.

—Allegany County's contribution was sixth among Maryland's 23 counties, running behind Baltimore County, Montgomery, Prince Georges, Anne Arundel and Washington counties, in that order.

—Allegany County's total collections showed an increase for the sixth consecutive year. Washington County had an increase for the fourth consecutive year.

Up In 5 Categories

—This county had increased collections in five of the eight broad categories of business. Biggest gainer was the furniture and appliances group, up 37.72 per cent. Others were utilities and transportation, up 29.17 per cent; automotive and oil, up 19.97 per cent; miscellaneous, up 4.7 per cent, and food and beverages, up 0.61 per cent.

—In three other groups, Allegany County had these decreases: general merchandise, down 9.35 per cent; building and industrial supplies, down 8.51 per cent, and apparel, 1.80 per cent.

—Allegany County's totals topped Washington County's in five of the eight general categories, as shown in the table below:

Group	Allegany	Washington
Food & Beverage	$126,683.84	$112,826.98
Apparel	$102,744.24	$ 89,396.09
Gen. Merchandise	$331,128.00	$328,177.50
Furniture & Appl.	$197,611.18	$117,381.86
Utilities & Trans.	$136,489.28	$124,077.70

—In the three other categories, Washington County led, as shown in this table:

Group	Allegany	Washington
Automotive & Oil	$120,221.66	$251,310.90
Bldg. & Industrial	$113,800.23	$197,118.64
Miscellaneous	$ 91,620.03	$129,701.68

(Although Washington County's total collections of $1,363,862.40 topped Allegany's $1,262,526.51 by $101,335.89, the detailed report shows that aircraft dealers, of which Allegany County has none, contributed $155,152.59 to Washington County's collections in the automotive and oil companies category. Without this income, Washington County's collections would have been $1,208,709.81, or $53,816.70 below Allegany's).

Listed below are Allegany County's sales tax collections in the 11 years since the tax went into effect. The 1947-48 total includes only 11 months.

Year	Amount
1947-48	$ 922,237
1948-49	996,828
1949-50	892,190
1950-51	893,253
1951-52	816,957
1952-53	818,576
1953-54	825,400
1954-55	858,838
1955-56	1,006,169
1956-57	1,169,395
1957-58	1,262,527

Meanest Thief At Work Again?

City police are wondering if that elusive "meanest thief" is at work again.

St. Patrick's Catholic Church basement was broken into Saturday night, two poor boxes were pried open and an undetermined amount of money was taken.

Police said the basement door was forced to gain entrance, and although each box had two padlocks on it, both were opened and their contents removed.

Deaths

Brown, Raymond J., 42, of 1103 Oldtown Road.

Lehman, Mrs. Charles, 57, of 509 Welch Avenue.

Nixon, Archie D., 60, of Creek Road.

Price, Charles R., 81, Little Orleans.

Schweikert, Mrs. Conrad, 77, Lonaconing.

Shrader, Charley, 76, formerly of Thomas, W. Va.

Spence, Dr. J. E. H., former resident.

Vengen, Mrs. John, 69, Albert, W. Va.

Williams, Charles I., 79, Frostburg.

Williams, Mrs. Florence B., native of Frostburg.

(Obituaries on Page 3)

Win FFA Soil Judging Event

This Flintstone High School team, with its advisor, Kenneth Malone, won top honors Saturday in the annual soil judging contest of the Future Farmers of America. Members of the team seen here are Johnnie Haines and Buddy Puffenburger, team members; Mr. Malone, who is demonstrating how a transit is used to set grades for contour plowing; Dick Hofe and Harold McCusker, team members. They will represent Region 1 (Allegany and Garrett counties) in a state contest planned in June at the University of Maryland. The contest involved decisions on soil types, drainage and the best use for land.

Firemen Burn A House During Training Session

Some 125 area fire fighters attended a regional fire fighting school held yesterday in Corriganville.

Included were delegates from units of the Allegany-Garrett Volunteer Firemen's Association, the Cumberland Fire Department and the Hyndman and Hancock volunteer fire companies.

The school opened with a demonstration on pumping operations by Robert Smith, senior instructor for the Fire Service Extension of the University of Maryland.

Then the firemen were divided into classes for ladder evolution instructions by J. C. Robertson, of the fire service, assisted by Cromwell C. Zembower and George Comp Jr.

Also taught under the divided-class system was instruction on methods of fighting automobile fires. The class was taught on a lot at the rear of the Corriganville fire hall, where an automobile was spotted.

Burn Down Dwelling

Fuel oil fires on the vehicle were extinguished with fog under the direction of Robert C. Byrus, director of the fire service; Howard Springer, Havre de Grace, president of the Maryland State Volunteer Firemen's Association; Harry Devlin, chief of the Midland Fire Department, and Mr. Smith.

There were also demonstrations on the use of various nozzles, including one which maintains constant pressure with the use of various sprays.

The firemen broke off classes at 2:30 p. m. to go to the Ellerslie Road to participate in the burning of a two-story frame dwelling.

The abandoned building was used to demonstrate methods of stopping various kinds of fires, and then burned to the ground after the blaze had attracted several hundred spectators.

Plans for the fire school were in charge of Mr. Zembower, Mr. Comp and William A. Wilson. The Corriganville, LaVale and Midland companies furnished fire fighting equipment.

The school was sponsored by the Fire Service Extension of the U. of Md., the bi-county fire association and the Firemen's Training Committee of the state fire association.

Learn Fire Hazards

Some 45 women attended a school on fire hazards in the home, the second held in Maryland.

Featured were talks and demonstrations by Mr. Springer, Mr. Zembower and Mr. Byrus.

Also participating were Mrs. Elizabeth Zembower, president of the Ladies Auxiliary of the state association; Mrs. Frances Comp Jr., president of the Allegany-Garrett Auxiliary unit, and Mrs. Mary Alice Lare, Hampstead, state auxiliary vice president and chairman of its fire safety in the home committee.

Planned by the fire association this fall are an officers training program and fire schools in various fire units.

The officers program will begin in November at LaVale. It will consist of a three-hour lecture once a month for five months.

The fire schools will offer instruction in the basic, advanced and Class 3 courses.

Court House To Close On October 13

Monday, October 13, is going to be a lucky day for personnel at the Allegany County Court House since they will be given a holiday in observance of Columbus Day, October 12.

Joseph E. Boden, clerk of court, said yesterday the Court House closes on Monday if a legal holiday falls on Sunday.

The Monday closing will have no effect on the meeting of the Board of County Commissioners, as they meet regularly on Tuesday and Friday each week.

The holiday will occur during the interim between the convening of the October term of the grand jury, Monday, October 6 and the beginning of criminal trials scheduled on October 20.

Candidates List Routes

BALTIMORE (AP) — Here is the week's campaign itinerary for Maryland's major political candidates:

Beall — Monday, meeting at Bladensburg, 8 p. m., sponsored by Prince Georges County League of Women Voters; Tuesday, tour of Anne Arundel County; Wednesday, Cecil County; Thursday, Harford County; Friday, Carroll County; Saturday, Frederick luncheon, noon, sponsored by Western Maryland Republican Lawyers Club.

All statewide Democratic candidates — Monday, Caroline County; Tuesday, Harford County victory dinner, 7 p. m.; Wednesday, Kent County; Thursday, Frederick County and meeting at Elkton, Cecil County; Friday, Baltimore County; Saturday, Upper Marlboro luncheon, 1 p. m., Southern Maryland Democratic Women.

Devereux — Monday, Baltimore and Prince Georges County; Tuesday, Anne Arundel County; Wednesday, Cecil County; Thursday, Harford County; Friday, Carroll County; Saturday, Frederick luncheon, noon, and Allegany County.

Radio Class Will Begin

The first of a series of classes designed to help the beginner in short-wave radio communication will be held Thursday, October 2, by the Mountain Amateur Radio Club.

O. W. Smith, secretary, said last night the initial class will be held at 7 p.m. in the Civil Defense headquarters building in Constitution Park.

Code and theory instructions will be given which should enable the class member to pass the Federal Communications Commission examination for an amateur "novice" license.

Those who are interested in taking this first step in becoming a "ham" are invited to attend. Transportation to the park will be furnished from Browne's Store on Williams Street at 7 p.m.

Additional information may be obtained by contacting Mr. Smith at PA 4-0928.

Jail Escapee Is Object Of Wide Search

Although West Virginia State Police have exhausted many leads without success, they are continuing an extensive manhunt for Roy Franklin Haines, 32, who escaped from Hampshire County Jail in Romney Saturday.

Police said alerts sent out in West Virginia, Maryland and Virginia failed to turn up any clues to the escaped prisoner's whereabouts. But they added that they are checking out new leads which have developed in the past 24 hours.

Road blocks placed throughout various sections of West Virginia also failed to produce information.

Police said Haines was being held in the Romney jail after being indicted by a Hampshire County grand jury for breaking and entering. He was arrested several weeks ago in connection with the breaking and entering at Tiny's Bargain Store on U. S. Route 50 east of Romney.

Haines made his escape Saturday by sawing through the bars on the door of the jail. Police believe the saw blades were slipped to the prisoner from a side window by an accomplice.

The jail-breaker is a native of Romney, but police said he has an extensive record in other states as well as West Virginia, serving prison terms in West Virginia and Massachusetts, and in the federal prison in Louisville.

He currently is on parole from Massachusetts, where he was paroled in July after serving seven years in prison there for armed robbery.

Haines is five feet, 11 inches tall, weighs 171 pounds and has brown hair and brown eyes. Police said he should be considered dangerous.

Farmers To Meet

A meeting of Allegany County farmers who are cooperators with the Soil Conservation Service office here has been tentatively set for October 8 at 8 p.m. in LaVale Fire Hall.

Joseph M. Steger, county farm agent, said final plans for the meeting, to be held in conjunction with Maryland Land Week, will be made Tuesday at 1 p.m. at his office in the Court House.

Rotary Will Meet

John J. Eisenhart of Baltimore will speak to the Cumberland Rotary Club on "Fighting Communism" at the club's luncheon meeting Tuesday at noon in Central YMCA.

Dr. van Strien Will Attend Health Forum

Dr. Ton van Strien, county health officer, will represent the Allegany County Health Department at the fourth annual meeting of the Maryland Public Health Association in Baltimore Friday.

Guest speaker will be Dr. William R. Willard, vice president of the University of Kentucky and dean of its College of Medicine.

Restaurant Survey Is Conducted

Allegany County will soon know how its eating and drinking establishments compare with standards set up by the State Health Department.

The county rating, which is expected within a few weeks, will be based on a survey conducted last week under the direction of John Meadows, supervisor of the State Health Department's restaurant program, assisted by county sanitarians.

Inspected during the survey last week were about 10 per cent of the 367 eating and drinking establishments.

Each of the 40 restaurants chosen in the spot check will be graded individually and results will be averaged to secure the county restaurant rating.

J. B. Dowling, chief sanitarian for the County Health Department, said the results of the survey will be published as soon as received from the State Health Department.

The survey was similar to annual checks made of the Cumberland milkshed.

PPG, Union To Resume Talks

MIAMI BEACH, Fla. (UPI) — Negotiations for a new contract will resume Monday between the Glass Workers Union and representatives of Pittsburgh Plate Glass Co., and Libbey-Owens-Ford.

Talks remained deadlocked Saturday. But a union spokesman said "some progress" had been made.

Negotiations began two weeks ago, and union and company officials had hoped for a settlement by last Thursday when the old contract expired.

The companies, which employ a total 25,000 workers, reportedly wanted three clauses knocked out of the "regulation of manpower" section of the contract. But the union wouldn't budge.

Sessions were held behind closed doors—both sides agreed in advance not to release any information until an accord was reached.

Flue Fire Put Out

Central Fire Company extinguished a flue fire last night at 220 Hay Street, answering the alarm shortly before 10 o'clock. Firemen returned to the station within 20 minutes and reported no damage.

Four Injured In Car Wreck

Four persons were injured in a one-car accident on U. S. Route 50 at Capon Bridge early yesterday morning when their automobile struck a large tree after failing to round a sharp curve.

Admitted to Memorial Hospital in Winchester, Va., were Eula Della Murphy, North Avenue, Baltimore, with a possible fracture of the ribs, fracture of the left leg and right arm; Ulysses Murphy, Baltimore, fractured right leg and lacerated forehead; Julius Murphy, Brooklyn, N. Y., severe lacerations of forehead, and Gorman Murphy, Baltimore, abrasions of the forehead.

West Virginia State Police at Romney said the automobile was traveling west on U. S. Route 50 when it missed the curve at the eastern entrance of Capon Bridge.

The vehicle smashed into a large maple tree to the side of the road, and was torn apart. The car was termed a total loss by the investigating officers.

The accident occurred about 3:45 a. m., officers said. No charges have been filed pending completion of the investigation.

Artificial Breeders To Elect Officers

The Artificial Breeders Cooperative of Allegany County will elect officers and directors for the coming year during a meeting October 9 at 8 p. m. in the office of Joseph M. Steger, county farm agent, at the Court House.

John T. Mason, president, said Gene Weaver, field man of the Maryland Artificial Breeders Cooperative, will show a number of slides of some of the offspring, and bulls used in the program.

Richard Saeke, dairy specialist of the University of Maryland, will speak on breeding efficiency and causes of not getting peak efficiency.

Meet The Candidates

In an effort to help Allegany County voters learn more about those county candidates who have opposition in the November 4 general election, the Times-News papers today begin a series of articles about the candidates of both parties. The candidates will be presented in alphabetical order.

THOMAS N. BERRY

Delegate Thomas N. Berry, local attorney, will be one of the six Republican candidates for House of Delegates.

He was appointed to the House of Delegates last August to fill the unexpired term of the late George F. S. Jeffrey.

A native of Cumberland, he is a son of Mrs. Mabel Myers Berry and the late Peter E. Berry, who came here from Virginia in 1905 to build the Klotz silk mill on Gay Street and later built his own mill here in 1915.

Del. Berry graduated from Allegany High School in 1932, Mercersburg Academy in 1934, received an A.B. degree from Washington and Lee University in 1938 and and LL. B. degree from the University of Maryland in 1940.

He worked for 27 months in the rolling mill and open hearth furnaces of Sparrows Point while attending the University of Maryland.

The local attorney served as a special agent for the Federal Bureau of Investigation from 1940 to 1948. His duties were primarily in the espionage section, first in Seattle and Los Angeles on Japanese and German cases, and later in Washington and New York on German and Russian espionage work.

He is a member of the bar in Maryland and New York.

In 1948, Mr. Berry returned here to practice with the law firm of Capper and Jenkins.

He is a former vestryman of Emmanuel Episcopal Church and is currently serving as register of the parish. He is a past president of the Cumberland Kiwanis Club and is voluntary counsel of several area sportsmen's organizations.

His principal hobby is purebred English setters and he has shown his dogs in major shows in the East.

Delegate Berry lives at 15 North Allegany Street with his wife, Mrs. Dorothea H. Berry.

Tidelands Oil Issue Grows In Senate Race

D'Alesandro Admits He Backed Measure

By THE ASSOCIATED PRESS

The tidelands oil issue between Maryland's two nominees for U.S. Senate swelled to new proportions during the weekend.

Democratic candidate Thomas D'Alesandro, Baltimore mayor, has spent much of his campaign criticizing Republican Sen. J. Glenn Beall for voting in favor of the legislation in Congress.

Saturday, Beall hit back at the mayor, accusing him of "a flagrant and willful falsification of his position on this issue." He added:

"In my hand at this moment, is a copy of a letter from Mayor D'Alesandro himself in which he not only showed that he was in agreement with me on this vital matter but even urged me to do everything in my power to support it in the Congress."

The statement was issued by his Baltimore campaign headquarters as Beall himself toured Garrett County in Western Maryland. Attached to it was a three-page reproduction of a letter bearing the Baltimore City seal, the mayor's letterhead and a signature, "Mayor Thomas D'Alesandro Jr."

The tidelands legislation confirmed the rights of states to oil deposits under their offshore lands.

"Yes, today, Mr. D'Alesandro condemns me violently," said Sen. Beall, "for voting in favor of the same bills he once urged me to do everything in my power to support. I leave it to you to be the judge of who is right, who is honest, and who is sincere in this case."

D'Alesandro Didn't Know

D'Alesandro quickly replied:

"It is true that in 1952 I urged passage of tideland legislation in the belief that it was necessary for the protection of certain waterfront assets of the City of Baltimore.

"However, at that time I had no knowledge of the widespread abuses to which this legislation would lead."

D'Alesandro, campaigning through Worcester County with other statewide Democratic candidates, also said that Beall was "an ineffective senator."

"What he knows, if anything, about the great national and international issues that are debated on the floor of the Senate, is largely a mystery," D'Alesandro said of Beall. "He never takes the floor himself to debate anything or to explain anything, or to say anything on any subject..."

Democrats On Shore

With the Baltimore mayor on the Eastern Shore were Comptroller J. Millard Tawes, nominee for governor; Atty. Gen. C. Ferdinand Sybert, running for re-election, and Senate President Louis L. Goldstein, nominee for comptroller.

Shepherding the group through Worcester County was Thomas F. Johnson, former state senator from Worcester. The group visited Stockton, Girdletree, Snow Hill and Ocean City before attending a Saturday night bull roast in Berlin.

The only major candidates active Sunday were Tawes and Rep. James P. S. Devereux, opponents for the gubernatorial nomination.

Devereux scheduled a Sabbath appearance in Anne Arundel County and he and Tawes were to debate the issues Sunday night over Station WJZ in Baltimore.

Beall Baltimore-Bound

Beall was en route from Western Maryland to Baltimore and the other Democrats took Sunday off.

Devereux said Tawes had used "Hitler's big lie technique" in contending that Devereux voted against federal aid for retarded children. The former Marine Corps general called it an "utter untruth" and added:

"These unfortunates—and their families — had my all-out help all the way. The White House will be glad to tell Harmony Hall and its minions that I even telegraphed President Eisenhower himself, urging his aid in pushing this assistance through Congress."

With Beall and Devereux in Garrett County were Robert A. Wallace, GOP nominee for attorney general, and John A. Derr, candidate for comptroller.

Plumbers To Meet

Local 489, Plumbers and Steamfitters Union, will meet Friday at 8 p. m. in the Allegany Labor Temple, according to Charles L. Cross, business agent.

City To Create Asst. Engineer Positions Today

Health Board May Be Reactivated

The Mayor and Council this morning is expected to act on an order setting forth the duties of the city engineer and assistant city engineers.

The action will be taken to follow through on a recent letter to the Civil Service Commission, asking it to conduct examinations for two assistant city engineers.

The commission pointed out, however, that it cannot give examinations for a position until it is created.

Today's order, a spokesman said, will serve to create the positions but does not mean they are going to be filled in the near future.

The openings will be created by amending two sections in the city code relating to the position of city engineer.

Also scheduled today is the reactivation of the City Board of Health.

This will consist of the appointment of three members and a secretary of the board, all serving without compensation.

The board is being appointed to allow the Allegany County Health Department to make use of city health laws in a complaint concerning unsanitary conditions in a West Side home.

A spokesman for the county health unit said Circuit Court action under less stringent state health laws would be too time consuming.

Lull Marks Garrett County Court Trials

Only a civil case to be tried before a jury on Thursday breaks a lull in the September term of Garrett County Circuit Court this week, court officials said yesterday.

No criminal trials have been docketed this week although there are several of an important nature still to be heard in the court.

The one with the most local interest is the trial of W. Ewald Ruehl, former Cumberland resident who is charged with receiving stolen goods. The state allowed a request for a postponement of the case by defense attorneys at least until next week, court attaches said.

The charge against Mr. Ruehl stems from the safecracking burglary at the home of Lee A. Green, LaVale, in October of 1949 when $17,500 in cash was stolen. He will be tried before the court and not by a jury.

Another hearing will be a retrial of the Proctor-Kildow Post, American Legion, on a charge of keeping liquor for sale on the premises. Beer only is permitted for sale in Garrett County.

This case was tried in the March term of court but resulted in a hung jury. Thomas B. Finan of Cumberland is attorney for the Legion post.

Other cases include several morals charges against James Sharpless and a morals charge which faces Erwin Hammond, both of whom appeared in Trial Magistrates Court.

Court officials said last night that two counts of assault against Robert Kemp have been dismissed.

Former Local Man Heads Building Job

A former local man is superintendent in charge of construction of the first national headquarters building of Protestant and Orthodox churches which is being built in New York City.

Spencer Rossell, formerly of 435 Williams Street, is supervising the 20 million dollar project which is expected to be completed in December 1959.

Construction on the 19-story building was started last November and the cornerstone laying ceremonies will be held October 13.

Mr. Rossell also was formerly associated with Golden Rossell Orchards at Picardy.

Births

Major and Mrs. Elmo Gower, Silver Spring, announce the birth of a daughter Saturday at Providence Hospital in Washington. The mother is the former Miss Thelma Hunter of Apollo, Pa. The father is a former resident of Ridgeley and Cumberland.

Memorial Hospital

Mr. and Mrs. Leroy R. Troutman, Wellersburg, Pa., a son last night.

Mr. and Mrs. Donald D. Robinette, Flintstone, a daughter yesterday.

Mr. and Mrs. James E. Long, College Park, a son yesterday.

Mr. and Mrs. Bertram Friedland, 804 Ashbrook Avenue, a daughter yesterday.

Mr. and Mrs. Harold J. Cordts, Frostburg, a son Saturday.

Mr. and Mrs. John F. Krampf, 216 Decatur Street, a son Saturday.

Mr. and Mrs. Richard Lehman Jr., RFD 1, Ridgeley, a daughter Saturday.

Frazier Lake Dam To Be Closed Today

Gates will be closed today on the dam which will impound Frazier Lake in Evitts Creek just off Oldtown Road, James A. Avirett said last night.

The last section of the dam will be put into place by James Alfred Avirett Jr., son of Mr. and Mrs. James A. Avirett, of Avirett Place.

The closing of this dam by the youngster has special historical significance, since the first dam ever constructed on Evitts Creek, known as Lake Gordon, the first link in the city's water supply, was closed by the late John W. Avirett, grandfather of James Alfred Jr.

It was about half a century ago when Lake Gordon was completed with the construction of Gordon dam. John W. Avirett was among the leading citizens who waged the campaign to build the city's water supply on Evitts Creek. He was selected to close the last gate of the dam so water could be impounded.

Lake Frazier, however, is constructed for an entirely different purpose and on a smaller scale. It is the central part of a new recreation area being built near the city by James A. Avirett Sr., and his brother, John Avirett of Baltimore.

The lake will impound about eight acres of water to a depth of three to seven feet deep. In the winter it will be used for ice skating and possibly ice boating and other ice sports. In the summer it will be used for fishing, swimming, sailboating, canoeing and row boating. No motor boats will be permitted.

The lake will include three islands, the largest to be named Bradley Island.

The lake is in the area where Jane Frazier, one of the earliest settlers, was captured by Indians. A handyman who worked for her family was accompanying her to town when the attack occurred. History records him as "Handyman" Bradley. He was killed trying to protect Jane Frazier. The Aviretts have decided to name this island in his memory.

Plans had been made to move the old Jane Frazier house to a site overlooking the lake and convert it into a lodge. However, the house was destroyed by fire recently, and firemen were able to save only a few of the original logs.

Mr. Avirett said these logs and some salvaged from the old Wolf farm property on Baltimore Pike will be used to reconstruct a replica of the Jane Frazier house, thereby retaining some of the historical significance of the location.

Work on the dam and the adjacent picnic and recreation area has been done by George Construction Company, and the excavation was completed by Hout Construction Company and S. T. Brotemarkle Company.

After the lake is filled and the area completed a formal dedication and formal opening of the new recreation area is planned.

Today's Weather
Fair and cool, high in upper 60s.

The Cumberland News

City To Create 2 New Positions
(See Back Page)

VOL. 20—NO. 295 | Entered as second class mail matter at Cumberland, Maryland, under the act of March 3, 1879. | CUMBERLAND, MARYLAND, MONDAY, SEPTEMBER 29, 1958 | Associated Press — AP Photofax United Press International | 12 PAGES—SEVEN CENTS

DeGaulle Constitution OKd

Private School Plan Court Test Set For Today

Little Rock Group Labors To Begin Classes Quickly After Vote Victory

LITTLE ROCK, Ark. (AP) — Authorities labored Sunday to open Little Rock's four high schools quickly, but their efforts to begin segregated classes ran head on into a new court crisis.

The court move could result in further delay in sending students back to classes.

Action to open the schools under a private lease plan began even before final results were known in Saturday's clear-cut, 2½-1 referendum victory by segregation advocates.

But the private school plan will be attacked Monday morning in Omaha, Neb. There a two-judge federal court will hear an injunction plea seeking to stop the Little Rock School Board from leasing its properties to a private corporation.

It appeared the four schools, with their enrollment of 3,698 before transfers began, cannot open Monday because the lease still is being negotiated. But the negotiators pledged all possible speed.

"We will be working all day on this thing," said Dr. T. J. Raney, president of the corporation organized to operate the high schools as private, segregated institutions.

Problems of transfer of administration "Are numerous and complex," a joint statement from the school board and the corporation said. The statement did not detail the snags, if any, the groups have met.

Classes originally were scheduled to begin four weeks ago. They were delayed pending court decisions and an opening date of Sept. 15 set.

Gov. Orval E. Faubus then closed them before they opened. He said he acted to prevent the same kind of violence that occurred at Central High School last fall. The U.S. Supreme Court had denied a plea that integration be delayed.

The petition for an injunction against the lease plan was filed with the 8th U.S. Circuit Court of Appeals by Wiley Branton, an attorney for the National Assn. for the Advancement of Colored People.

His petition also asks that the court prevent any transfer of school properties without court approval. It also asked that Negroes be admitted to any private school converted from a public school if the court should approve the Little Rock lease plan.

Big Cleanup Task Is Left By Hurricane

Helene Breaking Up After Brushing N.C. Coast; No Lives Lost

WILMINGTON, N.C. (AP) — North Carolina coastal residents struggled to restore essential services Sunday in their hurricane-battered area.

Hurricane Helene was gone — moved some 400 miles out into the Atlantic and breaking up, the Weather Bureau said. Left behind the vicious storm, which had winds up to 135 miles an hour, were tangled communication lines, felled power circuits, blocked highways, chopped up beaches and smashed dwellings. Some beach communities had no drinking water. State and local officials strove mightily to bring order out of chaos.

No Loss Of Life

Most agreed it could have been much worse. Instead of smashing head on into the coast, Helene swerved seaward and moved parallel toward the northeast. So only one side of the big storm struck the mainland. Frequently the after half of a hurricane is the most destructive.

Fortunately, too, the wind direction held off the 10-foot or more above normal storm tides which had been predicted.

No loss of life was reported as Weather Bureau warnings had caused the evacuation of most exposed beach areas.

Still, the whining wind and 25-foot waves caused uncounted damage.

State Highway Patrol Capt. C. P. Williams at Wilmington estimated that damage here alone would run to about one million dollars.

Coast Warnings Down

Southport, about 30 miles south of here, caught the brunt of Helene. Reports from there indicate damage may be greater than Hurricane Hazel in 1954.

Capt. Williams estimated damage at Southport between ½ and 3-4 million dollars.

With all coastal hurricane warnings down, the U.S. Weather Bureau in Washington said that winds "have decreased over coastal sections of North Carolina and late reports from Cape Hatteras show north-northwest 20 m.p.h. gusts up to 30 m.p.h." The bureau also said tides have returned to normal along the coast with only a few places reporting tides a foot or two above normal.

Too Late

With fleet air arm pilot Comdr. John Desmond Russell in the cockpit, a Scimitar jet fighter sinks into the English Channel before the rescuer being lowered by a Royal Navy helicopter can reach him. The pilot drowned. The jet snapped through a braking wire on the newly-commissioned carrier Victorious, plunging into the channel.

Deadline For Strike At GM Moved Back

Big Auto Union Orders Wildcat Walkouts Ended

DETROIT (AP) — The United Auto Workers Union has postponed a Tuesday strike deadline against General Motors Corp. until Thursday and ordered 45,000 persons idled at GM plants by wildcat work stoppages back to their jobs.

UAW President Walter P. Reuther's surprise move came shortly after GM and UAW negotiators began an unusual Sunday bargaining session.

Reuther notified General Motors the union would recess its striving for a new contract to cover the company's 250,000 UAW members until Tuesday so that it could devote full attention to getting GM plants back to normal.

Reuther To Join Chrysler Talks

The UAW chief said he would join new contract talks at Chrysler Monday, but would switch back to GM Thursday. Bargaining continued Sunday at Chrysler, where Reuther said "there are many fewer problems than at GM."

The union and Ford reached a three-year agreement Sept. 13.

More than 20 GM plants across the nation were closed by wildcat strikes or shut down because the strikes resulted in parts shortages last week as workers stayed off jobs to support UAW demands for quick agreement on a new contract.

Reuther said, "We have made it clear that these people who thought they were helpful really are hurting us and we are confident they will see the wisdom of all GM workers going back to work so we can negotiate in a more peaceful climate."

GM Hails Union Move

Louis G. Seaton, GM vice president, hailed the union move as "a very good thing." He added: "We're glad to know the union is going to make every effort to cut off those hit-and-run strikes which have cost our workers millions of dollars in wages."

Asked if GM had served notice on the UAW it would not continue negotiations while wildcat strikes were in effect, Seaton said, "We did not."

Like GM, trying to get 1959 model production into full throttle, Chrysler has experienced a series of wildcat walkouts. So has Ford, despite its new agreement.

Chrysler estimated 21,000 were idled by strikes in its plants last week. Ford estimated its idle at 33,000 and said it would not open 13 assembly plants Monday pending a return to normal production in parts plants.

Key Provisions Of De Gaulle Constitution

PARIS (AP)—Gen. Charles de Gaulle's constitution for a Fifth Republic provides for:

1. A much stronger president, elected for seven years by an enlarged electoral body. He could "take measures demanded by the circumstances" in case of grave emergencies. He may also dissolve Parliament in case of a conflict with the government.

2. A premier appointed by the president, but responsible to Parliament.

3. A two-house Parliament with its prerogatives and ability to unseat the premier sharply trimmed.

4. A "community of nations" including most French overseas territories which approved the constitution and desire to join. (French possessions which reject the constitution get immediate freedom, De Gaulle has promised.)

5. A constitutional council to interpret the constitution in somewhat the same fashion as the U.S. Supreme Court.

The constitution makes no specific provisions for rebelling Algeria, but De Gaulle is to spell out Algeria's future after the referendum.

'Strong Man' Reforms Get 80% Of Vote

French Premier Scores Sweeping Personal Victory

PARIS (UPI) — France swept away its feeble, crisis - ridden Fourth Republic early Monday in an historic landslide confidence vote for Premier Charles de Gaulle and his "strongman" constitution.

The vote of approximately 80 per cent for De Gaulle and the massive polling turnout in France, revolt-torn Algeria and the French overseas territories exceeded all predictions and the highest hopes of his aides.

Minister of Interior Emile Pelletier called it a "great victory for De Gaulle and an overwhelming defeat for the Communists" who had opposed De Gaulle.

The interior ministry announced early Monday that with about four-fifths of the vote counted there were 16,136,875 votes in favor of the constitution and 3,920,170 against.

From the moment the vote-counting started the result never was in the slightest doubt. From towns and villages all over the country the results were almost the same—70 per cent "oui" in some place, 75 per cent in others, and as much as 80 to 85 per cent in still other areas.

See Victory Early

De Gaulle was convinced early of his victory. He telephoned his aides in Paris from his home at Colombey-les-deux-Eglise at 11 p. m. (6 p.m. e.d.t.) that he was going to bed.

In the torrent of "oui" ballots, the voters:

—Consigned to limbo the impotent Fourth Republic with its 12-year history of 24 weak governments and repeated political crises that brought the nation to the brink of civil war.

—Ushered in the Fifth Republic with a constitution designed specifically by De Gaulle to give France a strong, effective regime at last.

—Recorded their overwhelming confidence in the 68-year-old former Free French leader.

France still has to hold parliamentary general elections in November to eject a new president —who could only be De Gaulle— before the Fifth Republic becomes a fact.

Th high Algerian vote for the constitution was expected to pave the way for a possible solution to the four-year-old rebellion. The Algerians were not affected by the new constitution and their vote was taken as a overwhelming tribute to De Gaulle.

The government announced early Monday that the percentage of yes votes in Algeria was 97 per cent in the districts already counted—less than 10 per cent of the total.

Women Cast Votes

Minister of Information Jacques Soustelle, who masterminded the government's campaign, said the most important feature of the Algerian vote was the big vote by Moslem women, who cast ballots for the first time in Algerian history.

The Algerian voting was marked by a flareup of violence that left seven persons dead in three incidents but the rebels failed in their attempts to hold down the vote.

In France, opposition came chiefly from the Communists who campaigned hard and relentlessly to get the constitution rejected.

But they failed humiliatingly. Their defeat was all the more effective because traditionally "Red" areas swung heavily behind De Gaulle.

The official Communist Party organ Humanite tried hard to swallow its disappointment with the banner headline "Strong opposition to dictatorship. Millions of Frenchmen say "non."

Other newspapers bannered 80 per cent vote in favor of the constitution.

Algeria Rebels Free Kidnaped U.S. Missionary

ALGIERS (AP) — An American Methodist missionary kidnaped Aug. 18 by Algerian nationalist rebels has been released in good health; U.S. consulate officials announced Sunday.

They said the Rev. Lester Griffith was set free Saturday night at Mekhta, 20 miles east of Tizi-Ouzou in the rebel stronghold area in the Grand Kabylie Mountains.

The officials gave no further details, saying they wanted "to give Mr. Griffith some rest after his ordeal."

He was released while voting was going on in Algeria on the new French constitution and the area where he was turned loose was thick with French troops guarding polling places.

The missionary was kidnaped while driving through the Kabylie Mountains, east of Algiers.

Griffith, an Ohioan attached to the American Methodist mission in North Africa since 1953, was sponsored in his post by the Raleigh, N.C., Methodist church.

His wife Janice and their three children lived in an Algiers suburb.

The 33-year-old missionary formerly lived in East Cleveland, Ohio, and attended Miami (Ohio) University, the theological school of Vanderbilt University and the Kennedy School of Missions in Hartford, Conn.

He maintained a missionary center at Fort National, in the center of the Algerian rebel area about 90 miles east of Algiers.

Adenauer Party Picks Up 8 Seats In State Election

KIEL, Germany (AP) — Chancellor Konrad Adenauer's Christian Democratic Union scored a convincing victory Sunday night in parliamentary elections in Schlewsig - Holstein, West Germany's northernmost state. But the Christian Democrats fell two seats short of winning an absolute majority in the 69-member body.

Adenauer's party won 33 seats, a net gain of 8 from its total in 1954. The Socialists, the only strong opposition, won 26 seats, a net gain of 1.

All told, Adenauer's Christian Christian Democrats won 44.4 per cent of the popular vote, the Socialists 35.9 per cent.

The campaign was waged mostly on domestic issues.

The results showed most voters were content with their lot and were willing to buy Adenauer's slogan of "no experiments."

Chou Hurls New Threats At U.S.

TOKYO (UPI)—Communist Chinese Premier Chou En-lai issued new threats against the United States Sunday but said he still held out hope for a negotiated settlement of the Formosa Strait crisis.

Peiping's New China News Agency reported Chou made his statements at a banquet for "foreign experts" in Peiping to help celebrate National Day Oct. 1.

Chou said that "if the U.S. imperialists insist on provoking war" over Quemoy and Matsu, then the whole Communist world "will definitely bring the U.S. imperialist aggressive action to final and complete disaster."

But he followed this with a statement saying the Communist Chinese "also do not give up their efforts to find a solution to the disputes between China and the United States through peaceful negotiations."

At the same time, Red China's Peiping Daily accused the United States of "deadlocking" the talks in Warsaw between U.S. Ambassador Jacob Beam and Red Chinese Ambassador Wang Ping-nan.

It described the U.S. proposal for a cease-fire as "absurd" and a "premeditated step in the U.S. war plan."

Today's Chuckle

If you want your wife to listen, talk to another woman.
(Copyright General Features Corp.)

On Inside Pages

Bridge	9
Comics	11
Crossword	11
Cryptoquote	11
Deaths	3
Dr. Van Dellen	5
Editorial Page	5
Racing	7
Secrets of Charm	9
Sports	6-8
Television	9
Tri-State News	4
Want Ads	10, 11

Senator Urges Nixon's Charge Get Full Airing

WASHINGTON (UPI)—Sen. Joseph C. O'Mahoney (D-Wyo.) called Sunday for a full airing of Vice President Richard M. Nixon's charge that a State Department subordinate was trying to "sabotage" Secretary of State John Foster Dulles' China policy.

O'Mahoney, a critic of the administration's Quemoy - Formosa policy, said the public "is entitled to a complete exposure of the vice president's allegations."

Nixon said in a statement Saturday that he was "shocked" because someone in the State Department had told a New York Times reporter that 80 per cent of the mail reaching the department opposed the administration's decision to defend the Quemoy and Matsu islands.

Nixon accused an unnamed "State Department subordinate" of a "patent and deliberate effort" to "undercut the secretary of state and sabotage his policy" by giving out such information.

Dulles said Sunday on his return from a Boston speech that he did not consider the fact that the mail was running against the department "too significant."

Aid Debate Recalled

He recalled that during the congressional fight over foreign aid public mail ran about 10 to 1 against continuing the aid program. But he said the administration fought for it because it considered the program vital.

Sen. Joseph S. Clark (D-Pa.), also a critic of the Quemoy policy, defended the State Department sources, who made the information available. Clark said the people "are entitled to know how others in the nation feel about the Formosa policy." He said Nixon was "off base again."

"It appears that, from the figures released, the American people are a lot smarter than Mr. Dulles," Clark said. "I am frightened that if Mr. Dulles is left to his own devices, he will get us into a useless war."

More Supplies Reach Quemoy

QUEMOY CITY, Big Quemoy Island (UPI)—Nationalist Chinese landing barges broke through to Quemoy with new supplies Sunday. But civilians on Big and Little Quemoy reported their food stocks were running alarmingly low.

Big Nationalist LST's sent more supplies ashore in the small amphibious LVT's Sunday and the Communists did not fire a single shot while they were in the water.

But when they hit Liao Lu beach, the Red guns opened up a light barrage. None of the tracked vehicles appeared to have been hit.

Sunday's supply convoy was the fourth to reach Big Quemoy in three ays, raising hopes that the Nationalists can keep at least the minimum amount of supplies flowing to the beleaguered island group.

Transport planes also dropped supplies on the island early in the morning.

Last U.S. Marine Battalion Packs To Quit Lebanon

BEIRUT, Lebanon (AP) — The last U.S. Marine battalion in Lebanon began loading up Sunday for departure. When it leaves, within a few days, only about 7,500 U.S. Army personnel will remain in this country.

The 1,500 men of the 3rd Battalion, 6th Marine Regiment began piling equipment aboard four ships in Beirut's dock area. Under the command of Lt. Col. Robert M. Jenkins of Des Moines, Iowa, they will sail into the Mediterranean and rejoin the U.S. 6th Fleet.

The Marines, who came to Lebanon July 15, were preparing to leave as Lebanese rebels tore down barricades that had blockaded Beirut's streets since last May. But there still was trouble brewing in the Phalange section of the city. Government security forces withdrew from that area after an exchange of gunfire. Phalangists are opposed to the new Lebanese regime of President Fuad Chehab and Premier Hashid Karami.

(In Moscow, the government newspaper Izvestia accused the United States of ordering its ambassador to Lebanon, Robert McClintock, to take measures to prevent the formation of a new government which would demand the immediate withdrawal of U.S. forces.)

Marines started pulling out of Lebanon on Aug. 14. That was a rifle company. Then on Sept. 16, two battalions sailed back to the United States.

The Army has announced that 500 engineer personnel already have flown back to Germany and other Army men were boarding U.S. C130 transport planes at Beirut Sunday. The Army declined to say how many were involved in this operation.

Honeymoon Cut Short As Bride Returns To Dog

HEREFORD, England (UPI)—Maureen Prece, 21, cut short her honeymoon after four days and came home—to her dog.

Maureen left her dachshund, Otto, with her mother when she went to Wales on a honeymoon with husband Ron, 27.

Every day she phoned her mother to ask how Otto was. Her mother reported that Otto refused to eat or drink. He just crawled into a cupboard and whined.

On the fourth day Maureen's mother told her: "Otto is dying of a broken heart."

Maureen and Ron hurried home. Otto bounced from his cupboard to greet them. He immediately ate his first meal for four days.

Sunday Ron said: "All the time I was courting Maureen, Otto wouldn't let her out of his sight.

"Once I felt I could shoot him. But I never thought he could have ruined my honeymoon."

But Ron said he is resigned to the fact that Otto is a member of the family.

Adams Loses Place In Social Register

WASHINGTON (AP) — Sherman Adams has lost out in another place—Washington's social register.

His name was omitted from the newly issued social list of Washington, known as the Green Book.

Mrs. Carolyn Hagner Shaw, publisher of the Green Book, said names are dropped for several reasons—public notoriety, failure to answer the publisher's questionnaire, and, of course, if the person moves from Washington.

Cigaret Smoking Due To Hit New High This Year

WASHINGTON (AP) — Cigaret smoking is expected to set a new record this year.

The Agriculture Department said Sunday in a report on the tobacco situation that domestic consumption this year is expected to total 424 billion cigarets—3.5 per cent more than in 1957 and 22 per cent more than 10 years ago.

The agency predicted further increase in 1959. In a similar report last June the department said the increase in cigaret consumption largely reflects an increase in the number of persons of smoking age and a continuing trend toward filter-tip cigarets.

Cuban Rebels Plan "Great Offensive"

HAVANA, Cuba (AP) — Cuban rebels declared Sunday they are preparing "a great offensive for liberty" to topple President Fulgencio Batista.

The announcement was made in the latest issue of Revolucion, an eight-page, phamplet-size newspaper clandestinely circulated in Havana. It is the official organ of Fidel Castro's revolutionary movement.

Formosa Celebrates

TAIPEI (AP)—Nationalist China Sunday celebrated with firecrackers and speeches the 2,508th birthday of Confucius.

Jap Typhoon Toll Mounts; 337 Dead, 1,048 Missing

TOKYO (UPI) — Floodwaters caused by a 100 - m.p.h. typhoon receded from wide areas of central and northern Japan Sunday, leaving hundreds dead and more than a thousand missing in the worst storm to hit the country since 1934.

Police casualty figures, still incomplete, showed 337 persons known dead and 1,048 missing, with 507 persons injured and more than half a million homeless. There were no reported American casualties.

The worst previous storm was a 1934 typhoon which killed 2,700 persons.

Floods and landslides triggered by the rains that accompanied Typhoon Ida Friday and Saturday caused most of the casualties and damage.

The hardest - hit area was the picturesque Izu Peninsula 50 miles southwest of Tokyo which was turned into a series of raging rivers by a 20-inch rainfall. Most of the dead and missing were in the Izu area.

Typhoon Ida, its fury broken by the Japanese coastal mountains, was headed toward southwestern Hokkaido, northernmost of the Japanese main islands. But weathermen said it now was only a weak low pressure area, and no longer packed a lethal punch.

U. S. officials contributed aid to stricken areas.

The U. S. Navy LST Summer County, caught in the path of the storm Friday, berthed safely at Yokosuka Saturday night after riding out mountainous waves and high winds for more than 40 hours. There were no casualties among the 100-man crew.

Rio Grande On One Of Worst Rampages

PRESIDIO, Tex. (AP)—The Rio Grande, on one of its worst rampages in recorded history, Sunday washed out railroad tracks, swept over the International Bridge, and isolated one small community along the Mexican border.

Heavy rains continued falling around Presidio Sunday morning after overnight downpours. During the night the river rose three feet to exceed by one foot the high of the disastrous 1932 flood.

The Rio Grande, which forms the Texas-Mexico boundary, can handle only four feet of water in its Presidio banks. Now over 17 feet deep, the muddy flood waters, 3 to 4 miles wide, have washed out a number of adobe homes, and cut off railroads and highways.

Eisenhower's Chances Of Electing GOP Candidates Believed Problematical

WASHINGTON (AP)—President Eisenhower's chances of electing Republican candidates in his forthcoming foray into active campaigning have been marked as less than even by some of his own party followers.

Eisenhower's three announced speaking dates Oct. 20-22 will take him into Far West and Midwest areas where Republican candidates for Senate and governor are in serious trouble. Whether the President can rescue any of them is regarded as problematical.

In speeches in Los Angeles and San Francisco, Eisenhower will be plugging for GOP Sen. William F. Knowland, running for governor, and Gov. Goodwin J. Knight, seeking Knowland's Senate seat. It apparently will take something of a political upheaval to lift Knowland and Knight to victory.

A subsequent Chicago speech presumably will be televised into Indiana, Michigan, Minnesota and Wisconsin. GOP Senate seats are endangered in the first three of these, with a Republican being given a fighting chance to knock off a Senate Democrat in Wisconsin.

Republicans expect to hold the governorship in Wisconsin but have scant hopes of overturning Democratic governors in Michigan and Minnesota.

GOP strategists are well aware that Eisenhower will carry into the campaign liabilities that seem likely to offset in part the personal popularity he has demonstrated in the past.

Democratic criticism of the President's handling of the Formosa crisis has increased recently. It evidently is based on the opposition's belief that the people are uneasy about U.S. commitments in the area and what they might lead to.

Vice President Richard Nixon said Saturday he was shocked by news reports that mail received by the State Department has been heavily critical of American policy in the Formosa situation.

Nixon attributed the reports to a deliberate effort by an unidentified State Department subordinate to "undercut the secretary of state and sabotage his policy."

The vice president said he was confident the American people will support administration policy as they come to realize what is at stake.

If there is no easing of tensions, Eisenhower could hardly discuss the situation with any freedom in a political speech. Nor, under present circumstances, is there much he could say about the continued presence of U.S. troops in Lebanon.

Rail Crossing Crash Claims Three Lives

HAMMOND, Ind. (AP)—A small foreign auto carrying four persons darted into the path of a freight train Saturday night. Three of the four were killed in what police described as "an accident that shouldn't have happened."

The fourth passenger, asleep in the back seat at the moment of impact, was seriously injured.

Killed were Miss Florence Dippold, 23, believed to be the driver, of Hinsdale, Ill.; Miss Edith Sutton, 19, of Holly, Mich., and Daniel Phillips, 24, of Jackson, Mich. Miss Lois Bray, 21, of Lebanon, Ind., was listed in fair condition in a Hammond hospital.

Police said the train was clearly visible from the approach to the crossing and that red warning signals were flashing.

Brucker Declares Blockade Of Quemoy Has Been Licked

WASHINGTON (UPI) — Army Secretary Wilber M. Brucker said Sunday he did not believe the "military capture of Quemoy is possible" by the Chinese Communists.

Brucker, just back from a Far East tour also said the blockade of Quemoy has been licked and predicted that within two weeks supplies would be getting to the beleaguered Nationalist island in abundance daily.

Brucker predicted that the blockade "can and will be broken without any question in my mind." He said the military capture of the island would be "disastrous to all the free world." He said "It is very important for Quemoy to resist aggression."

Brucker conceded on a television program (NBC—Meet the Press) that he was not sure the United States has done all that it could to keep the Reds from taking the island. But, he said, "we are doing more."

He said this country was giving the Nationalist Chinese its "know how" on breaking the blockade and also "we are feeding them more equipment."

But new Nationalist Ambassador George Yeh said his country lacks "certain weapons" necessary to silence the Red artillery which has been battering Quemoy.

Yeh, who will present his credentials to President Eisenhower Tuesday, strongly indicated that the United States was denying the Nationalists weapons they needed against the big Red guns. But he emphatically denied that nuclear weapons were involved.

Yeh said the Nationalists were free at any time to attack the mainland gun positions. But he said they had held off for "chiefly a military reason."

"We do not need to ask for agreement or permission from the United States" to bomb the gun positions, Yeh said. He added that the right of retaliation "is part of our right to self defense."

Yeh refused to be pinned down on what kind of weapons the Nationalists needed to fight back against bombardment of the Nationalist-held island of Quemoy just off the China mainland.

"How can I borrow most quickly and at least cost?"

Those two specifications exactly fit a collateral loan as arranged by our bank. The loan procedure is brevity itself: When a borrower has added his signature to an assignment form and a note (leaving marketable securities or other liquid collateral with us), the credit he seeks is made available promptly. And he gets the loan at lowest borrowing cost. If you have collateral, bring it in and see us about the fast-action, economical loan *you* need. We are always happy to be of service.

LIBERTY TRUST COMPANY

CUMBERLAND LA VALE LONACONING

Member F.D.I.C. Member Federal Reserve System

Balloon Space Flight Slated

MINNEAPOLIS (UPI) — An inexperienced balloonist completed final preparations Sunday for a 20-mile ascent above the earth to test man's reaction to space travel.

First Lt. Clifton McClure, 26, an Air Force pilot, tentatively is scheduled to step into a tiny closed gondola, crammed with instruments, and be lifted aloft toward the stratosphere by a giant plastic balloon Tuesday.

Scientists on the ground will follow the Air Force "man high III" flight by truck and maintain radio contact with McClure during the ascent, which may last more than 24 hours. They hope to gain first hand knowledge of McClure's physiological, psychological and aeronautical reactions.

McClure rode the balloon for an hour Sunday, thus finally qualifying for his Civil Aeronautics Administration balloonist's accreditation. McClure is the Air Force's replacement for Capt. D. Grover Schock, seriously injured last month in a similar test flight.

Algeria Recognized

TOKYO (UPI) — Indonesia formally recognized the provisional government of the Algerian Republic Friday night, the Communist New China News Agency reported Sunday.

A $3.75 Book Condensed: CELEBRATED SCAMP

● In his incredible life as Klondiker, New York society man, Florida real-estate promoter, Wilson Mizner made (or married) three fortunes. You'll gasp, laugh, as you read this life story in October Reader's Digest. Don't miss "CELEBRATED SCAMP" in October Reader's Digest—at your newsstand now.

Accidents Kill 9 In Maryland Over Weekend

By The Associated Press

Accidents claimed at least nine lives in Maryland during the weekend.

The death toll included a double fatality in Prince Georges County Saturday. A newlywed Washington couple died in the flaming wreckage of their automobile. The four-car crash hospitalized four other persons.

Mr. and Mrs. William Lawrence Smith, both 27, of Washington, married only five months, were the victims of the spectacular crash near the intersection of Maryland 210 and the Indian Head highway. A second car was destroyed by flames but its occupants were dragged to safety.

Two persons were killed within an hour Saturday afternoon in separate highway accidents in Southern Maryland.

William Stallings, 19, of Barstow, Calvert County, was killed in a head-on collision on Maryland 2 about two miles south of Prince Frederick.

James Edward Brown, 48, of Waldorf, Charles County, was fatally injured on Maryland 228 when his car struck a hole in the road, went out of control, rammed a concrete culvert and overturned. The accident happened about five miles west of 228's intersection with U. S. 301.

Other weekend victims included:

Colby Kline, 22, of Liberty, Pa., drowned Saturday while swimming in Elk River near Town Point, Cecil County. State police said he apparently got the cramps.

James Stanley, 33, of Cambridge, died in a Cambridge hospital Friday night of injuries received earlier in the day when a truck carrying 10 sawmill workers overturned near Lakesville, Dorchester County.

William F. Curtis of Frederick, found dead along Maryland 355 early Saturday near Hyattstown, Montgomery County. Police said he apparently was a hit-run victim.

Ansel Lionel Acosta, 25, of Tampa, Fla., killed Friday when his car went out of control and overturned about five miles north of Snow Hill Friday.

Thomas Anderson, 15, New Market, drowned Friday when a boat sprang a leak at a pond near New Market, Frederick County. The Negro farm boy and three companions were playing hooky from school at the time.

Injured in the Dorchester County accident that killed Stanley was Samuel Thomas, 21, also of Cambridge. He underwent brain surgery at Johns Hospital and the hospital reported later that he had regained consciousness and his condition was improved from critical to serious.

Nasser's Syria Order Clarified

CAIRO (UPI)—President Gamal A. Nasser is prepared to use the United Arab Republic army if necessary to carve up Syria's big privately-owned land combines, informed sources said Sunday.

They said this was the meaning of the state of emergency, coupled with a land reform decree for Syria, announced Saturday night.

The proclamation fell short of martial law but gave the army standby police powers which it can use if opposition to the land reform turns violent.

A similar state of emergency was declared in 1952 when Egypt put a land reform scheme into effect.

Not only did the army have to force some rich Egyptian landowners to relinquish holdings, but it had to keep peasants from taking the law into their own hands and dividing estates without waiting for government action.

(Diplomatic sources in London agreed with the assessment from Cairo. There were no reports of any critical events in either the Syrian or Egyptian sections of the U.A.R. that might otherwise explain the state of emergency.)

The problem of land reform in Syria might be more difficult than it was in Egypt. An estimated 40 per cent of Syria is in the hands of big landowners. Before the Egyptian revolution, big landowners had only 20 per cent of the land.

"Talk Less" Formula Offered Candidates

HONOLULU (AP)—Duke Kahanamoku, Hawaii's famous swimmer who is running for re-election as sheriff of Honolulu, offers two words of advice for campaigning politicians:

"Talk less."

This formula has kept Kahanamoku in the sheriff's office for the past 24 years.

"I try not to bother anybody," says the Duke.

PORTABLE ROYAL TYPEWRITERS

NOW IN COLOR!

BUY ON TERMS

LANDIS

TYPEWRITER COMPANY

115 Frederick Street

Soviets Charge Ike Is Following Hitler Footsteps

MOSCOW (AP)—Soviet military newspapers charged Sunday that President Eisenhower is following in the footsteps of Adolf Hitler.

The army newspaper Red Star said there is a similarity in U.S. policy now with that of Nazi Germany before World War II when Hitler demanded partition of Czechoslovakia.

"Now the United States in similar fashion wants to split the (Communist) Chinese nation from its rightful possession of Chinese islands," it said.

Soviet Fleet, the navy newspaper, declared that the United States is outstripping Hitler.

"Ruling circles in Washington headed by Eisenhower took over the armaments and methods at the disposal of Hitler when he prepared one military adventure after another—and improved on them," Soviet Fleet said.

Truman To Continue Campaign Travels

WASHINGTON (UPI)—Former President Truman, whose 1958 campaign travels carried him into eight states in the past fortnight, will hit six more states during the next two weeks, the Democratic National Committee announced Sunday.

The party's headquarters also said that Gov. Edmund S. Muskie of Maine, who finished his major 1958 political assignment by winning a U. S. Senate seat in the Sept. 8 Maine election, had been recruited into the campaign speakers' corps. He will make eight appearances in four states during the next two weeks.

On the Republican side, Vice President Richard M. Nixon leaves Monday for appearances at Muncie and Indianapolis, Ind., en route to his home state of California, where he speaks later this week.

D.C. Man Shot; Four Charged

UPPER MARLBORO, Md. (AP)—Robert Fitzpatrick, 26, of Washington was shot and critically wounded early Sunday as the climax of a dispute at a filling station near TB, Prince Georges County.

As a result of the shooting three men and a juvenile were brought to Upper Marlboro Jail and charged with assault. All were released on bond. The charge against the men was set for hearing Oct. 13. The case against the juvenile is to be heard Monday.

State Police said those charged in the incident include Jack J. Fitzpatrick, 21, brother of the wounded man; Jared A. Patterson, 25, of Washington and Edward Queen Harley, 30, of Brandywine.

State Trooper B. L. Weimer said Robert Fitzpatrick was shot in the chest with a bullet from a .22 caliber automatic and was taken to Casualty Hospital in Washington in critical condition.

Weimer said that a Negro owns and operates the filling station. He quoted Harley, who works at the station, as saying three white men drove up to the station early Sunday morning, that one of them made an insulting remark, a scuffle ensued climaxed by the shooting.

Almond's Plan To Reopen Virginia Schools Awaited

RICHMOND, Va. (UPI) — Virginia's most powerful anti-integration law has emptied nine public schools in the state, and Gov. J. Lindsay Almond now faces another state law requiring him to try to "reorganize" and reopen the schools on a segregated basis.

Probably the last Virginia school-closing of this fall hit Norfolk Saturday night when a rapid-firing series of events slammed shut all six white high and junior high schools in the port city, displacing some 10,000 students.

The mass school-closing in Norfolk was the biggest blow thus far. It followed the closures of Warren County's only high school, with 1,050 students, and two schools in Charlottesville, with a total enrollment of about 1,650.

Almond announced the official closing of the Norfolk schools after the U.S. Fourth Circuit Court of Appeals refused to allow a one-year delay of integration and the city school board assigned 17 Negroes to the six schools as it had earlier promised a federal district judge to do.

The Norfolk schools had been scheduled to open Monday.

Almond has not yet announced a plan to reopen the nine schools, but informed sources said he will likely try to open the particular classes or grades of each school to which no Negroes have been assigned. These classes would be segregated, and the grades to which federal judges have ordered Negroes admitted would be eliminated.

If successful, the maneuver would cut approximately in half the number of Virginia children displaced from their classes.

ADVERTISEMENT

Rheumatism-Arthritis Neuritis-Sciatica

Relief from those torturing pains or no charge. Only one trip required. Disabled persons may send a friend. 45 South Mt. Vernon Ave., 500 ft. off Rt. 40, Uniontown, Pa. Office hours: Daily 10—6. Sunday 10—4. Permanently located. Complete recovery with one purchase.

A proven herb remedy for the past 15 years.

GOOD-BYE CORNS

Enjoy quick relief and speedily remove aching corns with thin, cushioning Dr. Scholl's Zino-pads. Cost but a trifle.

Dr Scholl's Zino-pads

microlite

Lighter than leather or rubber! Longest wearing yet!

HALF AND FULL **SOLES**

A new kind of comfort... new miles of wear... for all the family's shoes. Worth much more, yet cost no more. Get Microlite soles!

by **CAT'S PAW**

SAVE AT PEOPLES

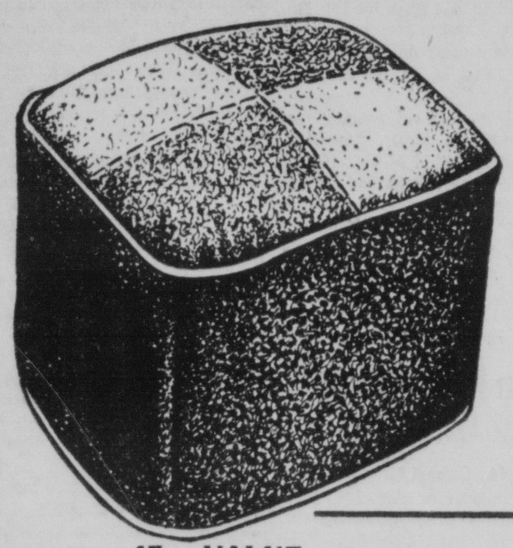

2.98 VALUE

HASSOCKS

SOLID TOP ASSORTED COLORS

14 INCHES SQUARE

$1.99 EACH

45c VALUE GIANT SIZE

HERSHEY BARS

39c each

PRESCRIPTIONS COMPOUNDED FROM FRESH FULL STRENGTH DRUGS AND PHARMACEUTICALS

Bring Your Next Prescription to People's

LOW PRICES PEOPLES SERVICE DRUG STORES PRESCRIPTIONS

new! low priced 40 hour alarm

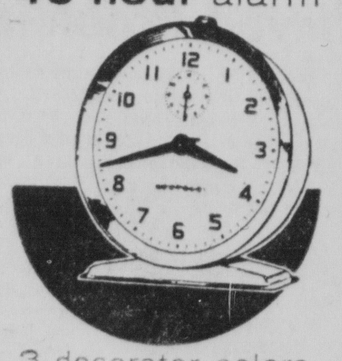

3 decorator colors

IVORY, PINK OR BLUE

modern metal case—gold-color trim

WESTCLOX America $3.50 (plus tax)

74 BALTIMORE ST.

LB... NOW Save 1/2!

HOOVER Constellation

SPECIAL AT L. BERNSTEIN'S

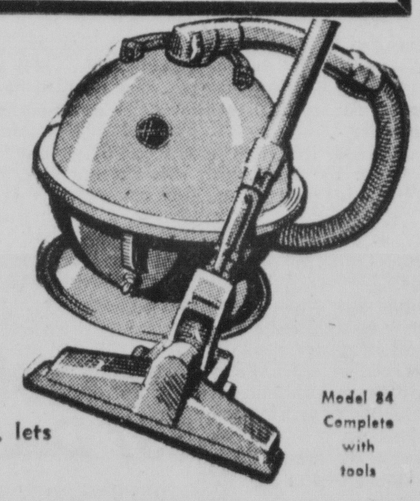

NOW ONLY 49.95

Model 84 Complete with tools

- Exclusive double-stretch hose reaches out 16 feet . . . lets you clean twice the area of any other cleaner.
- Exclusive telescoping wand and three-wheeled nozzle.
- No dust bag to empty . . . throw-away bag takes just 10 seconds to change
- Quiet, full horsepower motor for extra suction.
- Brand new . . . still in factory cartons.

No Down Payment With LB Charge Account

SHOP 9 a. m. to 9 p. m. TODAY

L.B. L. BERNSTEIN 9-11 N. CENTRE ST. PA 4-5900

Candidates At Democratic Dinner In Keyser

The largest Mineral County political rally held for many years was the Democratic banquet in the Keyser Moose dining room Friday night, when Sen. Wayne Morse of Oregon urged the election of a Democratic Congress and Democratic local candidates. Among the candidates introduced at the dinner along with Sen. Morse and the county chairman are, (left to right) Clarence E. Martin, Charleston, 14th Senatorial District candidate for the State Senate; Jennings Randolph, Elkins, candidate for US Senate; Harley Staggers, Keyser, candidate for the House of Representatives; Sen. Wayne Morse of Oregon, guest speaker; Joe F. Burdett, Point Pleasant, candidate for secretary of state; Charles Millar, Keyser, chairman of the Democratic Executive Committee for Mineral County; Judge Harlan C. Calhoun, Moorefield, candidate for a two-year-term to the West Virginia Supreme Court of Appeals; George E. Barger, Keyser, candidate for House of Delegates; Thornton G. Berry, Welch, W. Va., candidate for a six-year-term to the W. Va. Supreme Court of Appeals; and Paul Alamong, Keyser, candidate for county commissioner. The dinner was served by the Women of the Moose and was arranged by the executive committee and the Mineral County Democratic Women's Club. Over 400 attended the dinner and rally.

Frostburg Cadet Joins Drill Team

FROSTBURG — Donald E. Fleigle, USN, son of Mr. and Mrs. Walter D. Fleigle of RFD 1, Frostburg, appeared with the Naval Aviation Cadet Drill Team from Pensacola, Fla., at the Armed Forces Benefit football game between the Chicago Bears and Cleveland Browns at Soldiers Field, Chicago, September 12.

During the football season, this crack drill team makes appearances at games all over the nation. Members of the team are naval aviation cadets undergoing 12 months basic flight training at the Naval Air Station, Pensacola, Fla.

Mason Acquitted

OAKLAND—In a case tried before Judge Neil C. Fraley in Oakland last week, Harold L. Mason, of Lonaconing, was found not guilty Thursday on a paternity charge. The 20-year-old youth was defended by attorney Noel Speir Cook.

Frostburg Births

FROSTBURG—Mr. and Mrs. Donald Thrasher, RD 1, announce the birth of a daughter Saturday in Miners Hospital.

A son was born to Mr. and Mrs. George Hughes, Beall Street extended Sunday in Miners Hospital.

Girls Present Fashion Revue

MT. SAVAGE — A style show featuring school fashions for preteen girls was presented by St. Margaret's Chapter of St. George's Episcopal Church.

Models were Miss Rose Long, Miss Paulette Carter, Miss Rebecca Andrews, Miss Linda Sue Wilson and Miss Kay Ann Robinette. Miss Mary Francis Lee was narrator.

A program of entertainment was presented by the students of Dixon Dance Studio under the direction of Mrs. Verlys Dixon McPartland.

Log houses were introduced into America by Swedish settlers in what is now Wilmington, Del., in 1638.

Mary's Cleaners
1 HOUR Cleaning Service
FREE
Call For and Delivery
157 N. Mechanic St.
Phone PA 2-2040

DEATHS AND FUNERAL NOTICES

ARCHIE D. NIXON

Archie D. Nixon, 60, of Creek Road, died Saturday night at Victor Cullen Hospital, Sabillasville, Md., where he had been a patient one week.

He was born at Oldtown, but had resided in Cumberland most of his life. Mr. Nixon was a son of the late Elwood and Clara E. (Twigg) Nixon.

He was employed as a crane operator for the Cumberland Cement and Supply Company and was a member of the Methodist Church and Local 453, International Brotherhood of Teamsters.

Surviving are his widow, Edith D. (Hendrickson) Nixon; three sons, R. Dewey, Ellerslie; Jack R., RFD 3, city, and J. Dale Nixon, at home; two daughters, Mrs. June Dicken, Cresaptown, and Mrs. Wanda Catanese, Painesville, Ohio; a brother, Clifton Nixon, Oldtown; two sisters, Mrs. Winifred Walters, Clear Spring, and Mrs. Cleo McBride, Oldtown, and seven grandchildren.

The body is at the Kight Funeral Home where services will be conducted tomorrow at 2 p. m. by Rev. B. F. Hartman pastor of Ellerslie Methodist Church. Burial will be in Sunset Memorial Park.

MRS. CHARLES LEHMAN

Mrs. Hazel Lehman, 57, wife of Charles Lehman, 509 Welch Avenue, died Saturday in Somerset (Pa.) Community Hospital.

Mrs. Lehman became ill five weeks ago while vacationing in Maine and was admitted to the Somerset hospital.

A native of Rockwood, Pa., she was a daughter of E. A. Baron and the late Elizabeth Baron.

She was a member of St. John's Lutheran Church.

Besides her husband and father, she is survived by a sister, Mrs. Charles Critchfield of Rockwood, and a half-brother, Roy Baron, also of Rockwood.

The body is at the Mills-Mickey Funeral Home in Rockwood.

MRS. FLORENCE B. WILLIAMS

FROSTBURG—Mrs. Florence B. Williams, a native of Frostburg, died Friday at the home of a daughter, Mrs. William Kallmyer, Hagerstown.

She was a daughter of the late William J. and Elizabeth (McBride) Burton and the widow of Roger Williams.

Surviving, besides her daughter, are two sons, Harry Williams, Cumberland, and Frank Williams, Pittsburgh; a sister, Mrs. Mary C. Shaw, Frostburg; eight grandchildren and 16 great-grandchildren.

The body is at the Durst Funeral Home where the family will receive friends from 2 to 4 and 7 to 9 p. m.

Services will be held today at 11 a. m. in the funeral home with Rev. Carlton M. Harris, pastor of Centre Street Methodist Church, Cumberland, officiating. Interment will be in Frostburg Memorial Cemetery.

Pallbearers will be William Rohman, Donald Keefauver, Thomas Williams, Philip Jenkins, Lee Kallmyer Jr. and Carl McIntyre.

MRS. JOHN VENGEN

PARSONS—Mrs. Nellie Vengen, 69, wife of John Vengen, Albert, W. Va., died Friday in Oakland.

A native of Poland, she was born March 21, 1889, a daughter of the late Joseph and Catherine Cisasky.

Besides her husband, she is survived by four daughters, Mrs. Anna Gatinsky, Detroit; Mrs. Mildred Carr, Norfolk, Va.; Mrs. Gazelle Dennis, Augusta, Ga., and Mrs. Loretta Cooper, Fort Richardson, Ala.; five sons, Stanley, Adolph and Joseph Vengen, all of New Brunswick, N. J.; Albert Vengen, Detroit, and John Vengen, Summerville, N. J.; a sister, Mrs. Anna Staron, in Poland; 14 grandchildren and two great-grandchildren.

The body is at the Duncan Funeral Home in Thomas.

A requiem mass will be celebrated today at 10 a. m. in St. Thomas Catholic Church in Thomas. Interment will be in the parish cemetery.

Rye will grow under conditions of drought, heat and soil poverty which prevent the growing of wheat.

RAYMOND J. BROWN SR.

Raymond J. (Shorty) Brown Sr., 42, of 1103 Oldtown Road, died Saturday in Memorial Hospital following a two-weeks illness.

He was a son of Mrs. Mary E. (Manley) Brown, and the late Clinton S. Brown, and was born June 19, 1916.

He was a car inspector and repairman for the Baltimore and Ohio Railroad Company, and was a member of the Brotherhood of Railway Carmen of America and St. Mary's Catholic Church. He was a veteran of World War II.

He is survived by his widow, Mrs. Esther (Shaw) Brown; four sons, Raymond J. Brown Jr., with the Air Force, Boston; Richard Brown, with the Air Force, Trenton, N. J.; James Brown, city, and Donald E. Brown, with the USMC, Parris Island, S. C.; one brother, Edward S. Brown, Cumberland; one sister, Mrs. Edith V. Erickson, Cumberland, and four grandchildren.

The body is at the home of his mother, 701 Baker Street.

A requiem mass will be celebrated on Tuesday at 9 a.m. in St. Mary's Catholic Church. Interment will be in the parish cemetery.

The Rosary will be recited at the funeral home today at 8:15 p. m.

CHARLEY SHRADER

PARSONS — Charley Shrader, 76, formerly of Thomas, died Friday in Pittsburgh.

A native of Richmond, Va., he was born December 6, 1882, a son of the late Thomas L. and Mary (Kincaid) Shrader.

Survivors include four daughters, Mrs. Evelyn Jones, Mrs. Doris Jordan and Mrs. Geraldine Tetrucci, all of Pittsburgh, and Mrs. Eddie McCauley, Mill Creek, W. Va.; two sons, Charles Shrader, of Thomas, and John Shrader, Erie, Pa., and a sister, Mrs. Eddie Kight, Cumberland.

The body is at the Spiggle Funeral Home in Davis, W. Va.

MRS. CONRAD SCHWEIKERT

LONACONING — Mrs. Janett (McFarland) Schweikert, 77, who resided at the Brady Hotel, died Saturday in Miners Hospital, Frostburg.

She was born in Lonaconing, the daughter of the late Mr. and Mrs. John McFarland. She was the widow of Conrad Schweikert.

She is survived by two sons, Kenneth Schweikert, New York, and John Schweikert, Florida; two grandchildren and two brothers, James McFarland, Pittsburgh, and William McFarland, Cumberland.

The body is at the Eichhorn Funeral Home where services will be conducted Tuesday at 2 p. m. Interment will be in Hillcrest Burial Park, Cumberland.

HARTSOCK SERVICES

Services for Mrs. Edna Marie (Richards) Hartsock, 64, who died Friday at her home, 330 National Highway, LaVale, will be held today at the residence at 2 p. m. Rev. Carlton M. Harris, pastor of Centre Street Methodist Church, will officiate and interment will be in Hillcrest Burial Park.

Pallbearers will be Roy C. Lottig, Estes Brockman, Gerald Wills, Paul Malcolm, Harry Shobe and Seth Meadows.

METGER SERVICES

Services for George W. Metger, 69, of Corinth, N.Y., who died Friday night, will be conducted at the Hafer Funeral Home here today at 11 a. m.

Rev. Harold L. May will officiate and interment will be in Hillcrest Burial Park.

The body is scheduled to arrive this evening. Friends will be received from 7 to 9 p. m. at the funeral home.

LEWIS SERVICES

A requiem mass for Harvey C. Lewis, 409 Broadway Circle, who died Wednesday, will be conducted today at 11 a. m. in St. Patrick's Catholic Church. Interment will be in St. Mary's Church Cemetery.

Pallbearers will be W. W. McGregor, J. R. Moore, H. W. Eckles, C. L. Smith, C. S. Richards and Frank Zahradka.

The body is at the Scarpelli Funeral Home.

CHARLES R. PRICE

Charles Rutherford Price, 81, Little Orleans, died Saturday in the Allegany County Infirmary following an illness of several weeks.

Born at Little Orleans, he was a son of the late John W. and Sarah V. (Creek) Price. His wife, Mrs. Emma E. (Noile) Price, preceded him in death.

Surviving are a son, Elmer R. Price, this city; three brothers, Walter Price, this city; Frank Price, Little Orleans, and Luther Price, Clyde, N. Y.; five sisters, Mrs. Georgie Hardy, Paw Paw; Mrs. Jennie Everstead, Tippin, Wis.; Mrs. Maude Mann and Mrs. Etta Fletcher, both of Little Orleans, and Mrs. Verda Fletcher, Hancock, a grandchild and a great-grandchild.

The body is at the Grove Funeral Home, Hancock. Services will be conducted today at 1:30 p. m. at Bucks Valley (Pa.) Christian Church and interment will be in the church cemetery.

CHARLES I. WILLIAMS

FROSTBURG — Charles Isaac Williams, 79, died Saturday at the home of his cousin, Mrs. Ida Belle Gordon, 232 Centre Street.

Survivors include two daughters, Mrs. Ina Redrick and Mrs. Henry Gaines, both of Pittsburgh.

The body is at the Hafer Funeral Home.

Survivors also include two stepsons, George and Douglas Waites, both of Frostburg; a sister, Mrs. Lillie M. Daugherty, Washington, D. C.; seven grandchildren; 17 great-grandchildren and four great-great-grandchildren.

Services will be conducted tomorrow at 2 p. m. at the funeral home by Rev. George T. C. Bell. Burial will be in Frostburg Memorial Park.

DR. J. E. H. SPENCE

Dr. J. E. H Spence, former medical examiner for the Western Maryland Railway here, died Saturday at Hagerstown, where he was medical examiner for the same firm.

He served here about seven years before being transferred to Hagerstown.

The San Francisco earthquake, accompanied by fire, occurred on April 18, 1906, with more than 500 dead or missing and property damage estimated at nearly $300 million.

Marple-Haywood Wedding Planned

LUKE—Mr. and Mrs. Paul Haywood, 107 Mullan Avenue, Luke, announces the engagement and forthcoming marriage of their daughter, Saundra, to David Marple, son of Mr. and Mrs. Bursey Marple, 28 Mullen Avenue of Luke.

The wedding will take place Saturday, October 25, at 2 p. m. at Trinity Methodist Church Piedmont.

The prospective bride attended the University of Maryland, College Park, and is a member of Gamma Phi Beta social sorority. She is a graduate of Frostburg State Teachers' College and is a member of the Kappa Pi Art a national fraternity. She was on the staff of the Nemacolin yearbook and secretary to the International Relations Club.

Miss Haywood is a member of the faculty of West Frederick Junior High School where she is teaching science.

Mr. Marple is also a graduate of Frostburg State Teachers' College. He was high point man in Maryland college basketball last year. He played on the second string all-star college team.

He has signed to play with the Baltimore Bulletts, professional basketball team this year.

Mr. Marple is a traveling physical education instructor of the Frederick schools.

Devotion Leaders Named At VHS

LONACONING — Devotions are given daily at Valley High School with the principal's morning announcements of activities for the school.

Beginning today devotions will be given by Georgiann Wilson, Earlene Barbour, Delores Miller, Elizabeth Brennan, Judy Getson, Diana Snelson, Linda Robertson, Norma Langham, Janice Green, Bonnie Zarger, Judy Lease, Sandra Shockey, Pauline Getson, Bonnie Martin, Karen Myers, and Judy Richardson.

Arlene Staup, Phyllis Broadwater, Shirley Colmer, Sharon Thomas, Ruth Crawford, Diane Spiker, Phyllis Ravenscroft, Ann Haggard, Sandra Beeman, Catherine Dodds, Patricia O'Brien, Sharon Donaldson and Linda Turnbull will lead devotions through the ensuing school weeks.

"I'll be hanged . . .
WASH-N-WEAR
does need
PROFESSIONAL CARE"

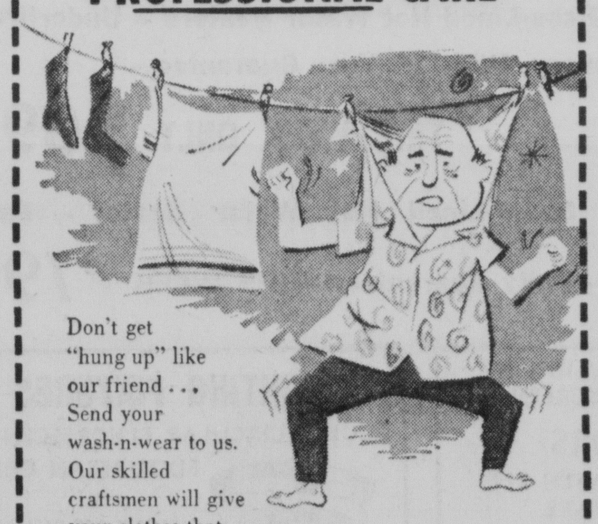

Don't get "hung up" like our friend . . . Send your wash-n-wear to us. Our skilled craftsmen will give your clothes that fresh, crisp look . . . put the "wear" back in your wash-n-wear.

AMERICAN INSTITUTE OF LAUNDERING CERTIFIED WASHABLE BY PROFESSIONAL LAUNDERS
LOOK FOR THIS SEAL WHEN YOU BUY WASHABLES
It's your guarantee that we can wash and iron them beautifully.

CRYSTAL Laundry Co.

SEE THE 1959 MODEL
FRIGIDAIRE WASHERS

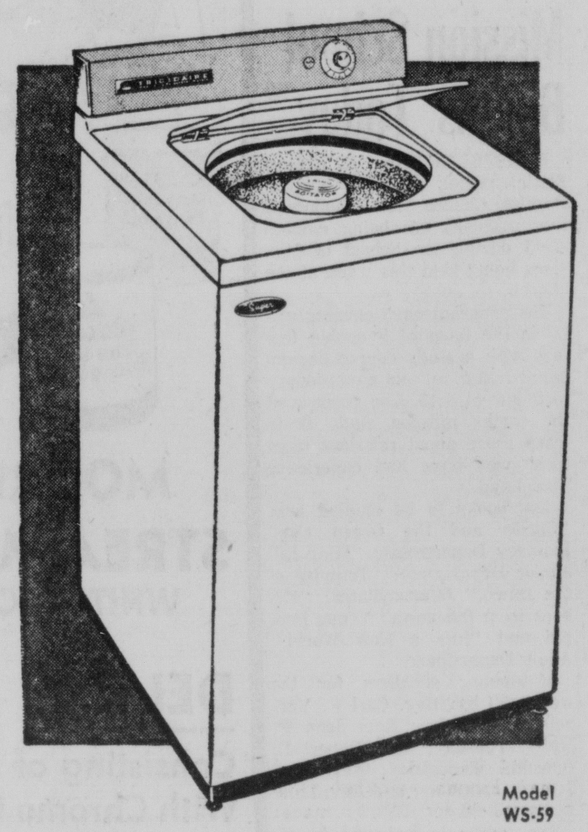

Model WS-59

AS LOW AS
$199.95
WITH YOUR OLD WASHER
NEW, 1959 AUTOMATIC MODELS
WITH EXCLUSIVE
3-RING AGITATOR
• NO BLADES TO TANGLE CLOTHES
• NO RUBBING AGAINST METAL
• NO LINT TO EMPTY — EVER!
$10 DOWN

SEE THE 1959 MODEL
FRIGIDAIRE DRYERS

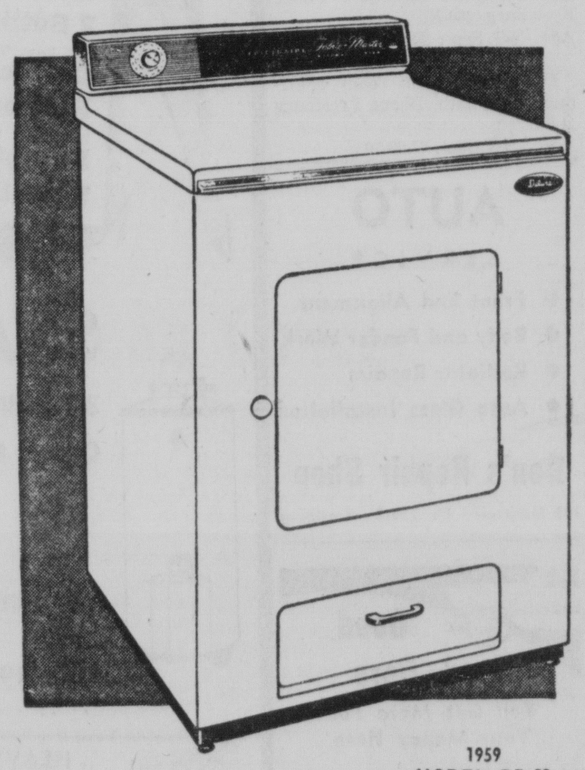

1959 MODEL DD-59

AS LOW AS
$179.95
AUTOMATIC TIME CONTROL
DRIES EVERYTHING WITH ONE SETTING
NYLON MESH LINT TRAP
SPECIAL SAFETY SWITCH
PORCELAIN PROTECTION
WHERE IT'S NEEDED MOST
$10 DOWN

Our factory-trained experts are always ready to give you dependable service on every appliance purchased in our stores.

SPECIAL SALE
1958 MODEL DRYERS
FROM JUST $159.95
Limited Quantity

YOUR POTOMAC EDISON CO. STORES
Cumberland, Frostburg, Lonaconing, Hyndman
Your Potomac Light & Power Co. Stores
Keyser, Piedmont, Romney, Moorefield, Petersburg

PTA Fun Fair Being Planned At Flintstone

New Officers Are Installed

FLINTSTONE — A Fun Fair is being planned on November 8 by the Flintstone Parent-Teacher Association which installed officers during their first meeting Thursday evening.

Mrs. Audrey Thompson was installed as president by Mrs. Katherine Pyle, parliamentarian. Other officers are Floyd Custer, first vice president; Mrs. Josephine Grubb, second vice president; Mrs. Gloria Kinton, secretary and Mrs. Catherine Wright, treasurer.

"Know Your School," is this year's PTA theme. Rev. Donald Bates gave the invocation at the meeting and two cub scouts, Steven Shanholtz and Allen Ruby, gave the flag salute.

Mrs. Thompson presided and routine reports were given and the budget read. Faculty members were introduced by Mrs. Elsie Roland, principal, who introduced first grade parents and new families in the community.

Mrs. Thompson and Mrs. Mollie Smith presided at the punch bowl during the social period. Other members serving on the refreshment committee included Mrs. Martha Robinette, Mrs. Eleanor Norris and Mrs. Vernon Reedy. Slides of Cub Scout activities were narrated by Lawrence Kyle.

The October PTA meeting date has been changed to October 9 when a health program will be presented.

Garrett IMPA Meets Thursday

ACCIDENT — Orville Berwick, Baltimore, field service representative of the Maryland State Teachers Association will present the "Case Study Program" at the Institute of Maryland Public Affairs at a meeting in the school tomorrow at 7:30 p. m. EST.

Miss Viola Broadwater of Grantsville is serving as chairman of the group. Eugene Flinn, first vice president of the Garrett County Teachers Association and a teacher at Southern High is a group leader. Darrell Malone, instructor at Northern High also is a group leader.

JoAnn Hafer Heads Class

ELLERSLIE—Miss JoAnn Hafer has been elected president of the Light Bearers Sunday School Class of Ellerslie Methodist Church.

She was chosen at a recent dinner meeting held in Nave's Dining Room at Cumberland. Other officers elected are, Miss Marcia Saeler, vice president; Mrs. Norma Clark, secretary; Mrs. Mildred Wisler, assistant secretary; Mrs. Mary Cook, treasurer; and Mrs. Marilyn Faulknor, cards and flowers.

There were 19 members present at the dinner and the group discussed plans for a benefit minstrel. Mrs. Anna K. Lowery presided and read a prayer and letter from a former class member, Mrs. Eleanor O'Brien who now lives in Iowa. Mrs. Ina McCloud gave a reading, "When Do We Really Believe."

Ellerslie Personals

Mrs. Mary Airesman is visiting in Boswell, Pa.

Mr. and Mrs. Alden Lowery and sons visited their son and daughter-in-law, Lt. and Mrs. Richard Lowery and daughter, Fort Dix, N. J.

Mr. and Mrs. Fred Smith, Lititz, Pa., visited relatives and friends.

Mr. and Mrs. Hugh Stevenson are visiting her sister, Mrs. Maude Green, Altoona.

Nial Cook returned home from Chicago, Ill., where he attended the funeral of his brother.

Lonaconing Briefs

David Neat, Miami, Fla., is visiting Mr. and Mrs. Alvin Neat. Neat is a former resident and has been away 40 years.

Mrs. William Jackson of Washington and her sister, Gertrude Thompson of Hartford, Conn., visited relatives here.

Mrs. Carrie Love, Roanoke, Va., is visiting her sister, Bessie Olewine.

Lonaconing Episcopalians Change Time Of Services

LONACONING—The Advisory Board of St. Peter's Episcopal Church has approved a change in the time of services at the church beginning Sunday, October 5. Early service will be at 8 a. m. and the last service at 10 a. m. This will continue until next Spring when the services will go back to 7:30 a.m. and 9:30 a.m. Church School will meet at 10 a.m. also.

Dr. Leslie Miles Jr. has received his layreader's license from Bishop Noble C. Powell. He may now read the office of Morning Prayer in the parish of St. Peter's in the absence of Rev. Leslee E. Schwindt. He will take some of the services at St. Peter's which will enable Father Schwindt to spend more time with the Church School.

The first class of special Confirmation instructions will be held Sunday, October 12, at 4 p.m. All adults are welcome to attend and suitable meeting time for all concerned will be decided.

A new hot water heating system is being installed at the rectory.

Wednesday, October 1, at 10 a.m. the Sacrament of Healing service following Holy Communion at 9:30 a.m. will be held.

Today at 6:15 p.m. Holy Communion will be observed followed by a covered dish supper in the Porish hall. This is the Feast Day of St. Michael and All Angels.

The "St. Peter's Key" is issued each week for all church organizations to make their announcements.

2 Area Masons Presented With 50-Year Pins

PIEDMONT—Charles E. Hickerson, Ashfield Street, agent of the Western Maryland Railway Company of Westernport, was presented a 50-year-pin as a member of the Masonic Lodge, Saturday evening.

Mr. Hickerson and E. C. Tilson, Davis, were presented with 50-year membership pins by Fairfax Lodge 96, AF and A. Masons.

A banquet was held in their honor at Worder's Hotel in Davis.

Mr. and Mrs. Hickerson will spend several days at Davis visiting friends. Next week they will visit their son-in-law and daughter, Mr. and Mrs. George Wolfe at Elkins and attend the Forest Festival October 1-3.

Before returning home from their three week's vacation they will visit relatives in Washington and their son-in-law and daughter, Mr. and Mrs. Elmer Pofferberger at Hagerstown.

Grantsville PTA To Hear Talk On Education Trends

GRANTSVILLE — Willard L. Hawkins, superintendent of Garrett County Public Schools will address the Grantsville Parent Teacher Association at their meeting tonight at 7:30 p. m. EST.

Leslie Stanton, president, said Mr. Hawkins is to talk on the subject, "Trends of Education in Garrett County." The theme of the meeting will be "Better Education for the Grantsville Community."

A program of music will be presented by the school band under the direction of Lewis Michael. Refreshments will be served by the 6th grades assisted by Mrs. Elizabeth Williams and Mrs. Mary McKenzie. Mrs. Darrell Stahl is chairman of the committee.

Joins Luke Mill Technical Service

LUKE — George W. Lawton, a graduate of Western Michigan University, Kalamazoo, has joined the technical service department at the Luke mill of West Virginia Pulp and Paper Company.

Lawton, who is a native of Kalamazoo, received his bachelor of science degree in paper technology from Western Michigan this year. During the summers while he was a student he worked as a laboratory technician for the Watervliet Paper Company, Watervliet, Mich.; American Box Board Company, Grand Rapids, Mich., and S. D. Warren Paper Company, Muskegon, Mich.

Lawton and his wife, Beverly, are residing at 187 East Main Street, Frostburg.

Rotary To Meet At Zion Church

FROSTBURG—Arthur Roe, secretary of the Frostburg Rotary Club, has announced that the weekly meeting scheduled for today at 6 p.m. at Layman's Farm has been changed and will be held at the Zion United Church of Christ instead. The change, he added, was necessary due to illness in the Layman family. The club was to have resumed their weekly meetings next Monday at Zion for the winter and spring. The change is now being made one week earlier. All members have been requested to pass word of the change to other members.

Mission School Begins Today

FROSTBURG—Rev. E. Elwood Settle, pastor of First English Baptist Church, has announced that missions are being emphasized during the School of Missions being held this week at the church.

The program each evening will be in the form of a double feature with a study course beginning at 7:30 p. m. and a missionary to follow at 8:15. The purpose of the weeks mission study is to learn more about missions from those who have had experience first hand.

The books to be studied are: "Carlos and the Green Car" Primary Department; "Ming Li" Junior Department; "Temples of the Dawn," Intermediates; "Echoes from Indonesia" Young People and "Into a New World" Adult Department.

Missionary speakers for the week will be: Rev. Carl F. Yarnell Jr., Monday; Rev. John P. Meiss, Tuesday; Mrs. Robert L. Bausum, Wednesday; Rev. Paul Becker, Thursday; and Rev. Luke Walter, Friday.

The public is welcome to attend any or all of the services.

Board To Meet

PIEDMONT—Girl Scout Board of Review will meet at 7 p. m. today at Trinity Methodist Church, according to Mrs. Olive Folk, chairman.

Used — Frigidaires, Ranges, Washers, Dryers. All — Tested, approved, guaranteed. $5.00 down delivers. Call William Youngerman, today, The Potomac Edison Co., Phone Frostburg 55.
Adv. N-T Sept. 29

Used — Frigidaires, Ranges, Washer, Dryers. All — Tested, approved, guaranteed. $5.00 down delivers. Call Robert Hadley today, The Potomac Edison Co., Phone Homestead 3-3331.
Adv. N-T Sept. 29

For Sale: Winter coat, dresses, size 10, good condition. Phone Frostburg 260-R.
Adv. N-T Sept. 29

For Rent: Four room apartment with bath. Phone Frostburg 1149.
Adv.—N-T-Sept. 27-29-30

AUTO SERVICE
- Front End Alignment
- Body and Fender Work
- Radiator Repairs
- Auto Glass Installation

Don's Repair Shop
208 Mechanic Ph. 759-R Frostburg

Palace Theatre
Mon.-Tues.
"God's Little Acre"
with
Robert Ryan
Aldo Ray

Good Used Cars
You Get More For Your Money Here
EAGAN SERVICE STATION
Midland, Md.
HO 3-4942

FREE PLASTIC GARMENT BAG
Save on Cash and Carry Dry Cleaning
Bring your cleaning to our plant or stores listed below and save on every garment cleaned and pressed.
Plant—State Street ..... Lonaconing
Union Street Store ..... Lonaconing
Piedmont Store, American Legion Building
50 Second Street Tel. 6101
We Specialize in Cleaning White Garments
Choice of Paper or Plastic Garment Bag
CONEY MAGIC DRY CLEANERS
Union St. State St. Ph. HO 3-2501 Lonaconing
FREE PLASTIC GARMENT BAG

Firestone
Factory Retreads
6:70 x 15
$8.88 Exch.
DEZEN'S
PHONE 1366 FROSTBURG
WE GIVE S&H GREEN STAMPS
Next to Fbg. Nat. Bank

Auxiliary To Meet

FROSTBURG — The Auxiliary of the Frostburg Fire Department will meet today at 7:30 p. m. in the lounge room of the fire hall.

Plans will be made for the "Black Eyed Susan" drive with proceeds going towards a fund used for disabled firemen. The drive will be held in conjunction with National Fire Prevention Week.

Calanthe Temple Marks Birthday

PIEDMONT — Calanthe Temple 8, Pythian Sisters, will hold a birthday party Tuesday evening September 30, for the members having birthdays during the past three months.

A program will be presented and refreshments will be served.

Visitors are expected to attend from Frostburg, Midland and Keyser.

Jack Lowery Celebrates Birthday

ELLERSLIE — Mr. and Mrs. Roy Lowery entertained a recent evening with a party for their son Jack on his seventeenth birthday.

Games were played and movies were shown. Refreshments were served to the following guests: Donald Lowery, Randal Troutman, Twain Lowery, Kay Lashly, Tom Stevens, Richard Lowery, Dottie Winebrenner, Richard Lybarger, Vernon Lowery, Rodney Sanders, George Hawkins, Bonnie Orndorff, Jimmy Cook, John Lowery, Sandra Simpson, Darlene Printy, Carolyn Cessna, Ron Cook, Gary Cook, Alice Griffith, George Lowery, Harry Harcelrode, Cherie McKenzie, Mary Ann Madden, Audrey Troutman, Steve Faulknor and Mrs. Dorothy Lamp.

Valley Appoints Fire Marshalls

LONACONING—Fire marshalls appointed for Valley High School by James Cross, faculty sponsor, are Michael Eagan, Glenn Whiteman, Stephen Warnick, Buddy Duckworth, James Broadwater, Bob Foote, Jim Rae, Gary Wilson, Conrad Fletcher, Dave Williams, Carl Buskirk, Michael Hersick, Gene Myers and Richard Fair.

FALL DISCOUNT DAYS
BIG SAVINGS! GREAT VALUES! WHAT BARGAINS!

PAINT NOW AND SAVE! PAINT SALE

Benjamin Moore paints
Alkyd Latex Flat at 3.95 gal.
DRIES IN ONE HOUR

SANI-FLAT
Interior Wall Paint
NOW $4.49 GAL.
COVERS PLASTER, WALLPAPER, WALLBOARD, CEMENT, BRICK AND CONCRETE

DULAMEL
SATIN FINISH INTERIOR ENAMEL
THIS WEEK $5.35 GALLON
PORCH & FLOOR ENAMEL ..... NOW $5.35 GAL.
ONE GALLON WILL REDECORATE THE AVERAGE ROOM

IMPERVO HIGH GLOSS ENAMEL
For Interior Or Exterior Use
THIS WEEK ONLY $1.98 QT.
CAN BE TINTED WITH WALL SATIN COLORS

MOORE'S STREAMLINE WHITE HOUSE PAINT NOW 4.49 GAL.
BRUSHES OR ROLLER CAN BE CLEANED WITH WATER

DELUXE BATHROOM SETS—
Consisting of 5 Foot Cast Iron Tub – Lavatory Complete With Chrome Legs & Towel Bars – Free Standing Reverse Flow Closet Combination, With All FIXTURES TO THE FLOOR—
$189.00 VALUE
THIS WEEK ONLY $169.00

BEAUTY QUEEN SINKS
42" Cabinet Sinks $84.00
54" DOUBLE DRAINBOARD CABINET SINKS $119.00
66" DOUBLE BOWL AND DOUBLE DRAINBOARD SINKS $154.00
All Sinks Complete With Fittings To Floor At Above Prices

SIEGLER DELUXE SPACE HEATERS—
50,000 BTU, With Fan Forced "ON THE FLOOR" Heat, And All Automatic Controls
Regularly $279.00
THIS WEEK ONLY $249.00

STAINLESS STEEL MEDICINE CABINETS AT DISCOUNT PRICES

unbeatable VALUES!
250' ROLLS 14-2 Romex Wire $6.95
250' ROLLS 12-2 Romex Wire $8.95
250' ROLLS 12-2 With Ground $9.95
60' ROLLS ½" COPPER Tubing $14.95
SPECIAL PRICE REDUCTIONS ALL THIS WEEK ON ALL FURNACES – FURNACE PIPE – REGISTERS AND ACCESSORIES
LARGE GAS SPACE HEATERS $43.95

STATE— FULLY AUTOMATIC
30 Gallon Glass-Lined Hot Water Heaters – Underfired, Quick Recovery, With 10 Year Guarantee –
THIS WEEK ONLY $109.00
25 Gallon Stone-Lined Hot Water Heater – Fully Automatic – Fully Guaranteed–THIS WEEK $79.00

HEAVY ALUMINUM STORM & SCREEN DOORS
COMPLETE WITH ALL HARDWARE TO FIT ALL SIZE DOORS
REDUCED THIS WEEK

LIGHTING FIXTURES
DOUBLE CIRCULAR FLUORESCENT FIXTURES IN CHROME ONLY $14.95
SINGLE CIRCULAR FIXTURE 11.50
WE STILL HAVE A LIMITED NUMBER OF BLACK AND BRASS PULL DOWN LIGHTS ..... FOR ONLY $9.95
A Real Bargain

STOP AND SAVE AT LAYMAN'S HARDWARE
37 E. Main St. Frostburg
DURING Discount days
PHONES 1560-1561

The Cumberland News

Published daily except Sunday, 7-9 S. Mechanic Street, Cumberland, Maryland by the Times & Alleganian Company
Second Class Postage Paid At Cumberland, Maryland
Member of The Audit Bureau of Circulations.
Member of The Associated Press.
Subscription rates by Carrier
7c Single Copy 42c Per Week
Mail Subscription Rates Cumberland News
Maryland, Pennsylvania, West Virginia, Virginia and District of Columbia
$1.50 One Month—$8.25 Six Months—$16.00 One Year
All Other States
$1.75 One Month—$9.75 Six Months—$19.00 One Year
The Cumberland News assumes no financial responsibility for typographical errors in advertisements but will reprint that part of an advertisement in which the typographical error occurs. Errors must be reported at once.

Monday Morning, September 29, 1958

How Far Have We Come Since Sputnik?

Yearly intervals are good times to take stock of personal—and national—progress. For that reason, military writers, experts, and top defense officials are summarizing what strides have or have not been made since Sputnik was launched a year ago. Most of them paint a gloomy picture of where the U. S. stands.

A contrary view is presented by Gov. Nathan F. Twining, chairman of the Joint Chiefs of Staff. He says it is unfair for critics to compare what Russia may have in 1962 with what the U. S. is certain it will have.

General Twining may be right. Certainly no one is in a better position to know what the secrecy-shrouded facts about the nation's defensive power — both missile and conventional — actually are.

But the public is suspicious that officials are inclined to interpret the facts to make their own efforts look good.

Perhaps the most valid reason for questioning whether the nation is making the progress in military preparations it should be is the past record of the services. For too long they let their work lag because of petty jealousies and rivalries between services. And red tape has created such a long "lead time" between drawing board and production that the U. S. is outclassed in some fields merely because the Russians can get a bomber produced in five years while here it takes eight.

There are many developments about which the public is not being informed because of alleged security restrictions. But the country's leaders could be more honest and forthright about their shortcomings—and then proceed to overcome them.

These Days

By George E. Sokolsky

A Bad Decision

Public opinion sometimes breaks a man for the wrong reason. The reason that the rules of evidence in the law courts have become so intricate and often appear to laymen so perverse is that it is the purpose of the law to secure justice by safeguarding the individual from the whims and fancies of public opinion and from the misery of private enmity.

As I watched Sherman Adams resign over television, I felt that here was a man laid low by private enmity, by erroneous public opinion and by his own inflexibility and coldness. None of these are just reasons for destroying a public service of 20 years and a reputation which brought a man to this high station.

If Sherman Adams was a thief, he should have been tried in a court of law. If he grafted while in office, he should have been tried in a court of law. If he conspired with other officials to sell favors, he should have been tried in a court of law. There are laws that cover all these matters. After Adams had resigned, he was pursued by extraordinary bad taste.

The worst that has thus far been shown against Sherman Adams is that he performed the normal American custom of doing a favor for a friend such as every Representative, Senator, Cabinet officer, Governor and President does; that over a period of 15 years, long before he entered upon his present duties, he and this friend exchanged gifts, such as most Americans exchange on Christmas, birthdays, etc.; that this friend on occasion paid his hotel bills and deducted them as business expenses, which was a miscarriage of hospitality, and that this particular friend when he appeared before a Congressional committee made an absurd and unacceptable witness.

That is only part of the picture. Another part is that Sherman Adams, like many New Englanders of older families, is stern, inflexible and tends to be arbitrary. His attitude, for instance, toward Senator McCarthy was unconscionable and relentless. He has made it difficult for members of Congress, even of the President's own party, to have appointments with the President. He withheld favors when to have granted them would have helped an incumbent to be elected.

It is generally held in Washington that Sherman Adams was an arrogant person who exercised vast powers without law but by the fiat of the President.

Perhaps his greatest difficulty was that there was no precedent for his office. No President, not even Grant, had organized the Presidency on a General Staff basis. The President, quite apart from being the chief administrative officer of the country and its ornamental representative, is, under our system, also the chief political personality of the country and the leader of his party. These functions cannot be merged in one and a long tradition requires the President to have direct contact with political personalities of both parties, whether he likes them or not. The adequate and smooth functioning of the government requires that the President forego his private predilections and accept the choice of the people as their chosen representatives.

A scrutiny of the lists of the President's stag dinners shows how badly both President Eisenhower and the United States were served in the selections of guests and when it was announced that the lists would no longer be published, Republicans were more than pleased because the lists were politically painful to those who needed to keep the legislative program of the President moving smoothly.

The rise of Sherman Adams to his unusual position was not due to President Eisenhower's illness but rather to his Army training, his preference for Army staff methods, and his primitive views of the Presidency. No man ought again to hold the office that Sherman Adams held. It is unnecessary to the American system of administration. Franklin D. Roosevelt conducted World War II without it, although Harry Hopkins seemed to have unusual powers. The unofficial title of "Assistant President" is absurd in the American constitutional system.

President Eisenhower will miss Sherman Adams. "I need him," was a succinct statement of fact. Perhaps Adams will write his memoirs some day and embarrass many politicians by telling the whole story of the political maneuver to get rid of him—a maneuver which succeeded because he had so few friends when he needed them.

(Copyright, 1958, King Features Syndicate, Inc.)

The Battering Ram Failed Again

Conflicting Legalities In Civil Rights Cases

By David Lawrence

WASHINGTON — The mess of conflicting "legalities" in which the American people find themselves today over the "integration" question is best illustrated by the fact that in one state of the Union—namely, Oklahoma—it still is the "law of the land" to permit segregated public schools.

This paradox comes about because the Congress of the United States in 1907 entered into a binding compact with the people of Oklahoma specifically permitting them to maintain white and colored schools, respectively. The act of Congress, which was embodied in the Constitution of the State of Oklahoma and ratified by the people of that state, declared:

"That provisions shall be made for the establishment and maintenance of a system of public schools which shall be open to all the children of said state and free from sectarian control; and said schools shall always be conducted in English: provided, that nothing herein shall preclude the teaching of other languages in said public schools: and provided further, that this shall not be construed to prevent the establishment and maintenance of separate schools for white and colored children."

It will be noted that, at the same time this was passed by Congress and ratified by the people of the State of Oklahoma as a part of their constitution, it was specifically stipulated in the "enabling act" passed by Congress that the constitution of Oklahoma "shall make no distinction in civil or political rights on account of race or color."

Thus a differentiation was made between "civil or political rights," on the one hand, and the rights involved in the maintenance of separate schools, on the other.

As late as June 1950 — four years before its decision overruling the "separate but equal" doctrine in a case involving state laws — the Supreme Court of the United States had an opportunity to declare this act of Congress invalid but did not do so. The case before it concerned a Negro who had been admitted to a white college but who was given a desk apart from the other students, as provided by Oklahoma state law. The Supreme Court said that, once admitted, a Negro had to be given equal treatment with the whites and that this state law violated the Fourteenth Amendmen.

The citizens of Oklahoma today can insist on the benefits given by a statute passed by Congress. The Fourteenth Amendment, of course, does not restrict federal laws but applies solely to state laws. It would be possible for some litigant to argue that, without any state laws on the subject, "separate but equal" educational facilities are still legal in the state of Oklahoma because they have been authorized by an act of Congress which has never been replaced and which has never been ruled invalid by the Supreme Court of the United States.

It is true that an act of Congress was also involved in the District of Columbia case, decided on May 17, 1954, when segregation was condemned in local schools. But an act of Congress providing for the governing of a territory or a federal district is not the same thing as an act of Congress which deals with the admission of a state and its rights under a written constitution.

It will be suggested that the Supreme Court would simply say in such a new case that it is "unthinkable" for one state to be ruled by a federal law while the others are not. Certainly from time to time the Supreme Court has insisted that the "enabling act" which creates a new state does not add or subtract "civil or political rights" from the state but places it in these respects on a footing equal to the other states of the Union. Education, on the other hand, has not been held legally to be a "civil or political right" but the grant of a privilege within the discretion of a state.

There is, however, another question involved—namely, when Congress admits a new state to the Union and makes a binding contract with it, can the Supreme Court alter that contract? Certainly if there is a Constitutional Amendment passed subsequent to the admission of a state to the Union, such recently admitted state would be subject to the new Amendments to the Constitution. It will be insisted that the same principle applies with respect to decisions which afterward "interpret" the Constitution.

The fallacy in this, however, lies in the fact that, if a Supreme Court decision can change the "law of the land" at any time and there is no such thing as "settled law," then all the property rights granted to new states by the federal government in connection with land specially reserved for the use of the states, or state funds derived from such lands, might be placed in jeopardy at any moment by a decision of the Supreme Court of the United States overturning the "enabling act" by which a state was admitted to the Union.

The basic principle involved is —as Abraham Lincoln defined it —that, once there is a decision by the Supreme Court and it is affirmed and reaffirmed, it becomes what is known as "settled law." It is being urged by noted jurists that there should be no further change made in the status of such rulings except through the method prescribed in the Constitution itself for amending that document.

In other words, the experience of Oklahoma indicates the need for a Constitutional amendment which would clear up for all time whether the Supreme Court of the United States has the right to change the "settled law" of the land whenever the Justices change or whenever their personal whims may influence them to reverse previous decisions.

There are at least ten states in the union which have inserted in their constitutions the wording of laws passed by Congress which specifically affirm the right of these states "forever" to retain "exclusive control" over their public-school systems. What does the phrase "exclusive control" mean now? Does it mean that the states retain the right to decide which pupils shall enter their schools, or must they now submit their school rosters each term to federal judges to determine whether or not they have properly passed upon the qualifications of their students? This is only one of many issues that will plague the federal courts of the United States for years to come, due to the action of the Supreme Court of the United States in overturning the existing system of handling "settled law" in the United States .

(Copyright, 1958
New York Herald Tribune Inc.)

Baering Down On The News

By Arthur "Bugs" Baer

We once wrote of a Fifth Amendment mouthpiece that he was educated in the Three-Eye League. Irrelevane, Immaterial and Incriminating.

A good gageroo at the time but it now means less than feathers on a pumphandle. For there is no more Three-Eye League that used to cover Iowa, Indiana and Illinois.

It was a spread in the days of the hoss and buggy leagues. A remarkable outfit has taken its place called the Little League. That's where your players will be incubated.

One of the minors evaporated completely is the old Tri-State. It flourished in the days when Pennsylvania was fat in oil, lumber and coal. You never hear of Williamsport, York, Scranton, Trenton and Albany.

They can't package the goods anymore because they lost their ball of string. There is no place to polish the material for the Major Leagues.

That's why they are buttering up high school players with bonuses they never earn.

There are no more Three-Eye Leagues where an infielder would reach for a grounder and pick up a potato.

Who are they going to sign up for paid skiatron? Clark Gable and Cary Grant?

(Distributed by United Press International)

Persistent Discomforts Can Mean Cancer

By Dr. Theodore R. Van Dellen

The majority of cancers of the throat and tongue can be cured, provided they are recognized early. But the disease is treacherous because it may smolder for months before causing symptoms.

A 60 year old artist developed a sore throat and saw a physician two days later. The throat was red, the tonsils were slightly enlarged, and a few swollen glands were felt in the neck. An appropriate remedy was prescribed.

When pain failed to disappear at the end of a week, the artist returned to his physician, who looked into the throat again and noted that the tonsil on the right side was firmer than usual. A malignancy was suspected and the patient was referred to a specialist. He found cancer involving the tongue and throat, in addition to the tonsil.

The man's life was saved with an extensive operation and X-ray treatments. Plastic surgery was done to restore his original features after healing occurred. This large cancer had existed for many months before symptoms developed. Some of us might have allowed the condition to go on for another month or two, provided discomfort was not severe. To delay is human but it may mean the difference between life and death.

A 77 year old man walked into an English clinic carrying his false teeth and complaining that the gum in the left lower jaw was painful. An open sore was found but the man insisted the dentures were responsible. He was given a mouth wash and told to see his dentist.

Pain was gone when he returned to the clinic 10 days later and the physician didn't think it necessary to look into the oldster's mouth. He returned again three month later with the same complaint. The ulcer proved to be a malignancy; healing occurred after a series of X-ray treatments.

There are many variations to this story but the lesson is the same. Serious ailments may come in simple disguise. Ill fitting dentures are not the only cause of pain in the mouth—and in the case discussed they were only coincidental.

Bleeding from cancer of the rectum frequently is blamed on hemorrhoids. A persistent diarrhea that occurs after a trip to Mexico or Spain may be blamed on tainted food or water when in reality a milgnancy is responsible. Cancer consciousness is the only way to overcome these problems.

TOMORROW: Dead spaces in the lungs.

To the limit of space questions pertaining to the prevention of disease will be answered Personal replies will be made when return stamped envelope is enclosed Telephone inquiries not accepted Dr Van Dellen will not make diagnosis or prescribe for individual diseases.

Try And Stop Me

By Bennett Cerf

Gracie Allen recalls: "The first time I ever met George Burns he gave me a pass to the theater in Union Hills, N. J., where he was doing a vaudeville act. I went to the matinee the next day and was I surprised! George was being co-starred with a movie called 'The Birth of a Nation' and 10 other acts, but he was so modest he hadn't even mentioned them. I felt very proud. There must have been eight or nine people in that audience and I was the only one with a pass."

Gracie had a fine vacation in Honolulu recently, and was telling a reporter all about it. "Did you go by boat or plane?" asked the reporter. "I don't really know," admitted Gracie. "George bought the tickets."

A man working in the U. S. Weather Bureau took time out to discuss his new wife the other day. "How that gal can talk," he exclaimed admiringly. "Her usual velocity is 160 words a minute, but she has gusts as high as 190!"

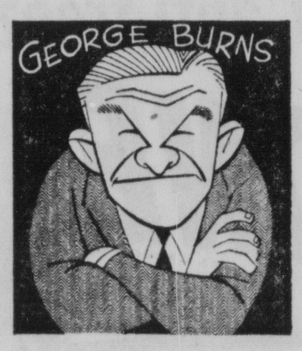

(Copyright 1958, by Bennett Cerf. Distributed by King Features Syndicate)

Khrushchev Defends Ike's Golfing While Republicans Try To See Him

By Drew Pearson

WASHINGTON — President Eisenhower has had a lot of criticism of his golf, particularly when he remained at Newport, R. I., while two of the worst crises facing the United States broiled in the far Pacific and in the schools of the south.

However, Ike had one defender whom he may not know about—Nikita Krushchev.

Talking in the Kremlin to Cyrus Eaton, the Cleveland industrialist, Khrushchev commented favorably on Eisenhower's golf.

"You Americans use your cars too much," he said. "You don't walk enough. You should walk to be fit. I don't play golf myself, but President Eisenhower's intense interest in golf seems very sensible to me. It gives him good exercise. Please tell him so for me when you go home."

Midnight Phone Call

Several hard-pressed Republican candidates for the Senate wanted to see the President while he was at Newport vacationing, but only a few succeeded. One was Bayard Ewing, Republican candidate for the Senate from Rhode Island who is running in a very uphill race against Sen. John Pastore, Democrat.

Ewing wanted to show the voters of Rhode Island that he was at least on speaking terms with the President, so wanted a photo taken together. For a long time he failed. At Newport Ike was more and more sensitive about his privacy, ruled against all press conferences, didn't want newsmen going along when he played golf.

Finally, a telephone call came through to the summer White House around midnight. Hurriedly the Secret Service checked the call. Those who phone the President at that hour are usually crackpots. The call, however, came from Mr. Ewing, candidate for the Senate from Rhode Island, who wanted the President to get on the telephone and congratulate his daughter. Ewing was at that moment throwing a party for his debutante daughter Lynda at the Agawan Hunt Club in East Providence, and he thought it would be quite an event if the President congratulated her on coming out into society.

The Secret Service did not agree. They did not wake the President.

Shortly before he returned to Washington, however, Ike did squeeze in nine minutes with Ewing, Republican Chairman Meade Alcorn and a few other Republicans at 8:10 a. m., just before he went out to tee off.

Virginia Schools

To get a full understanding of the bitter, tragic school deadlock in Virginia you have to go back about a decade or so to the woeful neglect of schools in the past.

The Harry Byrd political machine, one of the most efficient in the United States, had built excellent highways, picnic tables for tourists, had made Virginia government corruption-free and kept taxes low. But both for Negroes and poor whites in rural areas, school conditions were shocking.

Neglect of Negro schools also existed in other southern states. But educators who surveyed the situation scored Virginia as one of the worst.

Publicity has recently been given to the fact that in Front Royal, where the high school is now closed, Negro students are transported 50 miles by bus to a "boarding" high school in Manassas. A few years ago, however, Negro students had to travel all the way to Mannassas from Arlington, Alexandria, Fairfax, Prince William and Page Counties, some of them going as far as 90 miles.

Up until a year ago, one of the buses carried 70 Prince William children to Manassas though it had a capacity of only 28.

The Manassas Negro boarding school accommodates between 400 and 500 high school and elementary students. There is a three-story frame dormitory, with one bathtub for 40 Negro girls.

New Negro Schools

Today a new high school for Negroes is being rushed to completion in Warren County (Front Royal), but it was begun too late —after the Supreme Court ruling. Demands for integration had already reached a point where the issue could not be solved without bitterness.

In Fairfax County, Va., 28 years ago, Negroes comprised 10 per cent of the population, yet only $2,000 of a $900,000 school bond issue went for Negro schools. At that time Negro students had to pay to ride in the school bus. White children traveled free. Up until 1950 Fairfax County had a two-room frame school for Negro elementary students. There was no water except from a neighbor's pump.

Both whites and Negroes had about the same standard of schooling in rural Virginia—frequently one-teacher, one-room schools. And according to the last official report of the Virginia Superintendent of Instruction there were still 384 such schools in 1956-57 in rural sections of the state—155 white and 229 Negro.

As recently as 1953-54 there were 985 one-teacher schools in Virginia.

This was the root cause of the present integration struggle. Negroes attending crowded, run-down schools demanded the same treatment as white students. And when they didn't get it, they demanded integrated schools. About 10 years ago many southern states woke up to this and began building Negro schools. As a result, Alabama and North Carolina are among those which have even more modern Negro schools than white.

But the building campaign came too late. By this time the demand for integration had reached a point where it was difficult to stop.

(Copyright, 1958 by
The Bell Syndicate, Inc.)

Jim Bishop: Reporter

By Jim Bishop

He listened. The words came in a torrent of fatigue and exasperation. "I share my bowl of rice with six children," Miss Tena Holkeboer said. "I can't share with one more." She held the hand of the skinny little Chinese girl. "She will not go away. What am I to do?"

Bob Pierce listened. He could not tell her what to do. He was an ordained American Baptist minister on his first trip to China. He had seen suffering that shook the soul. In a suburb of Kunming, 80,000 people in a population of 100,000 had trachoma. Four German Lutheran Sisters took care of 52 blind children and had nothing to feed them but minced weeds and bark.

He had seen lepers with no hands. When they came to the edge of a town to beg piteously for food, the townspeople came out and killed them because it is good to kill lepers. The beggars were everywhere. The poor walked the roads and died in the fields. This was China in 1947.

Now he was on the big island of Amoy. The Reformed Church had a school for 400 Chinese girls. Miss Holkeboer, of Holland, Michigan, took care of them. She was a big woman with big courage. She shared her noontime bowl of rice with six of the girls. Now there was little Tan. And she would not go away.

Her father hated Christians. He beat the little girl-child with a bamboo rod. The red welts on the back were shaped like a fan. The child did not cry. Her black shoebutton eyes blinked. She wore a thin porous dress. There was no other garment.

"I tell her to go away and she comes here and sits at a desk while the rest of us eat." The big woman was close to tears. "I can't stand it." She hesitated a moment, then picked the child up and almost threw her into the arms of the Reverend Pierce. "What are you going to do about it?" she shouted.

He held the child. The round little nose was under his chin. The eyes looked up at him frankly. She was 11. She wanted so badly to be a Christian that she suffered for it. How good is a good Christian? Great enough to brave starvation, like Miss Holkeboer? Brave enough to visit a nation on its knees, as Bob Pierce was doing? Or big enough to die for it, as Tan was doing?

Pierce did much thinking in a few moments. He was 32, married, and had children of his own. He lived in Arcadia, California. It was Pierce and Billy Graham and Torrey Johnson and Charlie Templeton who had inaugurated the Youth for Christ movement. Like the others, Bob Pierce hoped to save the world. He was down to one little girl now.

"How much would it cost to help her?" he said.

"Twenty-five dollars."

"Will that feed her for a month?"

"It will feed her for a year and pay for her books."

Pierce had no money. He had no ticket home. In his pocket was $5. Mutely, he handed it to Miss Holkeboer. He looked down at the little girl and he knew what he wanted to do with his life. If he could not save the world, he could save one. And if generous people helped, he would save more than one.

He never saw Tan again. Somehow, Bob Pierce got home. He preached up and down the land, and he sent money to little Tan. A year later, the Communists were digesting China. The gates were slammed against the foreign devils. But the vision of the shoebutton eyes stayed with him.

In her name, Bob Pierce could help others. He formed an organization called World Vision. Its address is Box O, in Pasadena, California. In 1948, the big blond missioner sent $60,000 to the poor and the sick of Asia. Each year, as he preached, the sums grew greater. This year, he will send $2,000,000.

World Vision supports 142 orphanages feeding 12,300 children. Each orphanage is administered by its own church group: Presbyterian, Methodist, Baptist, Episcopal and others. Mother lepers give their babies to the orphanages because they are afraid to breast-feed them.

Yesterday, the Rev. Pierce sat in my living room and we talked of little Tan. She would be 22 now. He doesn't think she's alive.

I couldn't help but wonder: Who saved whom?

(Copyright, 1958
King Features Syndicate, Inc.)

You're Telling Me!

By William Ritt

Now that beekeepers from all over the world are holding their international convention in Rome, Italy, we understand the place is a regular hive of activity.

"Waiter, Diner Battle in Fuss Over Menu"—headline. Just another case of too much roast-biff?

A class in humor is taught at the University of California at Los Angeles by a professional comedian. And that's no joke, son!

Maybe it's not significant but we've noticed that no nation in this quarrelsome old world has ever picked the lovebird as its emblem.

The twin mysteries of radio says Grandpappy Jenkins, are what is a studio audience constantly laughing at when it isn't applauding for.

In an Atlanta, Ga., first grade class are a John Hancock and a Patrick Henry. That group should do fine in American history.

Williams Cops 6th Batting Title With Average Of .328

Ted's Homer Gives Bosox 6-4 Triumph

Collects Two Hits, Runnels Finishes Second With .322

WASHINGTON (UPI)—Ted Williams collected two hits Sunday in four times at bat to win his sixth American League batting title with a .328 average as the Boston Red Sox defeated the Washington Senators, 6-4.

The 40-year-old Williams came into Washington trailing teammate Pete Runnels by four points, .324 to .320 and proceeded to collect five hits in eight tries in his last two games to win the title. Ted closed out Sunday with a double and a homer while Runnels went hitless in four times up to finish with a .322 mark.

Williams' spectacular windup was reminiscent of the 1941 season when he collected seven hits in his last nine official trips to the plate to win his first title with a .406 average. He is the last batter to hit .400 in the majors.

Ted played three games of this four-game series and got seven hits in 11 times at bat, including three homers. He also drove in five runs. His home run today broke a 4-4 tie and provided the margin of victory for Boston.

Pedro Ramos, knocked out of the box in one inning Saturday, attempted to come right back Sunday. He was tagged for all six Boston runs including homers by Williams (his 26th), Ted Lepcio and Sammy White.

Tom Brewer started for Boston and was shelled in the fifth when the Senators scored three runs to take a 4-3 lead. Rookie Ted Bowsfield came in to get the victory.

Lepcio's homer in the sixth tied the score at 4-4. Then Williams blasted a drive into the center field seats to put Boston ahead. The Red Sox got an insurance run on White's homer in the eighth.

Williams, who missed the better part of five seasons because of two hitches with the Marines, won his first AL batting title in that 1941 season. He won it for a second time the following season when he hit .356. After time out for his first hitch, the Thumper came back to win in 1946 with a .343 mark and repeated in 1947 with .369.

He hit .317 or better for six of the next eight seasons with time out again for his second hitch with the Marines and then won the title last year with a .388 mark that made him the oldest batting champion in major league history.

The victory clinched third place for the Red Sox and the loss was the Senators' 13th straight.

Boston	ab	r	h	rbi	Wash	ab	r	h	rbi
Buddin,ss	4	0	2	0	Yost,3b	3	2	2	0
Runnels,1b	4	1	0	0	Plews,2b	4	0	1	0
Williams,lf	4	2	2	2	d-Kilbrw	1	0	0	0
Stephens,lf	0	0	0	0	Sievers,lf	3	0	2	2
Malzone,3b	4	0	1	0	Courtney,c	4	0	0	0
Jensen,rf	3	1	1	2	Becquer,1b	3	0	0	0
Piersall,cf	3	0	0	0	Lemon,rf	3	1	2	0
White,c	4	1	1	1	a-Fitzgld	1	0	0	0
Brewer,p	2	0	1	0	b-Rmsky	0	0	0	0
Bowsfield,p	2	0	0	0	Allison,cf	1	0	0	0
					Bridges,ss	4	0	2	0
					Ramos,p	3	1	2	1
					Pascual,p	0	0	0	0
					c-Asprmte	1	0	0	0
Totals	33	6	9	6	Totals	33	4	11	3

a—Hit into force play for Chrisley in 6th; b-Ran for Fitzgerald in 6th; c-Grounded out for Pascual in 9th; d-Struck out for Plews in 9th.

Boston	000 121 110—6
Washington	100 030 000—4

E—Brewer. PO—A—Boston 27-14; Washington 27-11. DP—Bridges, and Becquer; Brewer, Buddin and Runnels; Brewer and Runnels; Becquer, Bridges and Becquer. LOB—Boston 6; Washington 7. 2B—Williams. HR — Jensen, Lepcio, Williams, White. SF—Jensen (Yost scored on error in 1st.)

	ip	h	r	er	bb	so
Brewer	4 2-3	9	4	3	1	0
Bowsfield (W, 4-2)	4 1-3	2	0	0	4	4
Ramos (L, 14-18)		8	6	6	5	0
Pascual	1	1	0	0	0	0

WP—Ramos. U—Paparella, Chylak, Tabacchi, Stewart. T—2:11. A—6,156.

Major League Leaders 1958

Final Major League Leaders
United Press International

National League

Player & Club	G.	AB	R.	H.	Pct.
Ashbrn,Pha	152	615	98	215	.350
Mays, S.F.	152	600	121	208	.347
Musial, St. L.	135	472	64	159	.337
Aaron, Milw	153	601	109	196	.326
Skinner, Pgh	144	529	93	170	.321

American League

Williams, Bos	129	411	81	135	.328
Runnels, Bos	147	568	103	183	.322
Kuenn, Det	139	561	73	179	.319
Kaline, Det	146	543	84	170	.313
Power, Clev	145	590	98	184	.312

Home Runs

National League—Banks, Cubs 47; Thomas, Pirates 35; Robinson, Redlegs 31; Mathews, Braves 31; Aaron, Braves 30.

American League — Mantle Yankees 42; Colavito, Indians 41; Sievers, Senators 39; Cerv, Athletics 38; Jensen, Red Sox 35.

Runs Batted In

National League—Banks, Cubs 129; Thomas, Pirates 109; H. Anderson, Phils 97; Cepeda, Giants 96; Mays, Giants 96.

American League—Jensen, Red Sox 122; Colavito, Indians 113; Sievers, Senators 108; Cerv, Athletics 104; Mantle, Yankees 97.

Pitching

National League — Spahn, Braves 22-11; Burdette, Braves 20-10; Hobbie, Cubs 10-6; Rush, Braves 10-6; Friend, Pirates 22-14; Worthington, Giants 11-7.

American League — Turley, Yankees 21-7; McLish, Indians 16-8; Ford, Yankees 14-7; Delock, Red Sox 14-8; Pierce, White Sox 17-11.

Zihlman And Barrelville Play 15-Inning 5-5 Tie

Raines vs. Richards Duel In Series Tilt Halted By Darkness

Barrelville's Old Exports and Zihlman battled 15 innings to a 5-5 deadlock yesterday at Barrelville when darkness brought a halt to the third game of their best-of-five games final playoff series in the Pen-Mar Baseball League.

The Old Exports had won the first two games by scores of 3-1 and 3-2.

Dave Richards went the route for Zihlman, struck out 22 batsmen, walked seven and hit two batsmen. Jesse Markley started on the mound for Barrelville and was relieved after one away in the fifth by Bobby Raines, who hurled the last 10⅔ frames. Markley struck out three and issued two bases on balls while Raines mowed down 16 via the strikeout route and gave up three passes.

H. Johnson of Zihlman, belted a two-run homer in the top of the third to knot the score at 4-4 and there was no more scoring until the 15th when both teams made one run.

Barney Spearman's bases on balls, stolen base and Kenny Johnson's single broke the tie. In the last of the 15th, however, the Old Exports knotted the count for the final time when George Miller was safe on an error, moved to third on Woody Woodson's single and crossed the plate on Lowery's squeeze play burt.

Warnick smacked a triple and two singles and Kenny Johnson garnered a trio of one-base knocks for Zihlman while Harold Hudson larruped a double and two singles and George Miller collected three singles for Barrelville.

The teams meet again next Sunday at 2:30 p. m., at Barrelville. Score:

Zihlman	022	000	000	000	001—5											
Barrelville	220	000	000	000	001—5											

Richards and Johnson, Anderson (7), Markley, Raines (5) and Miller. HR—H. Johnson (Zihlman).

Redlegs Blank Milwaukee, 4-0

Kellner, Lawrence Pitch Four-Hitter

MILWAUKEE (AP)—Alex Kellner and Brooks Lawrence teamed up to shut out the champion Milwaukee Braves on four hits as the Cincinnati Redlegs won the season finale Sunday, 4-0, before 41,364.

Frank Robinson drove in two runs with a single and a double to saddle Carl Willey, second of four Milwaukee pitchers, with the defeat.

Manager Fred Haney of the Braves used all four of his candidates for the starting assignment in the third World Series game with the New York Yankees. Bob Rush opened and pitched three scoreless innings. Willey gave up two runs in three innings and Ernie Johnson two in two, then Juan Pizarro retired the side in order in the ninth.

Kellner scattered four hits in the first six innings and Lawrence gave up only one harmless walk in the last three.

The crowd gave the Braves a season attendance total of 1,971,101, marking the first time in five years that they failed to reach two million.

Cincinnati	ab	r	h	rbi	Milw	ab	r	h	rbi
Grrms,2b	5	1	1	0	Mntla,cf-2b	4	0	0	0
Lynch,rf	4	1	1	0	Schndst,2b	2	0	1	0
Thurmsn,rf	0	0	0	0	b-Demrt,cf	2	0	1	0
Pinson,cf	4	2	3	1	Mthws,3b	3	0	0	0
Robsn,3b	4	0	2	2	Hanebrk,3b	1	0	0	0
Crowe,1b	3	0	0	1	Aaron,rf	3	0	0	0
Dropo,1b	0	0	0	0	Adcock,1b	4	0	0	0
Coles,lf	2	0	0	0	Taylor,lf	3	0	0	0
Dotterer,c	2	0	0	0	Crandall,c	2	0	0	0
McMln,ss	1	0	0	0	Rice,c	1	0	0	0
Henrish,ss	3	0	0	0	Koppe,ss	3	0	1	0
Kellner,p	2	0	0	0	Rush,p	0	0	0	0
d-Burgess	1	0	0	0	a-Logan	1	0	1	0
Lawrence,p	1	0	0	0	Willey,p	0	0	0	0
					c-Covngtn	1	0	0	0
					Johnson,p	0	0	0	0
					e-Bruton	1	0	0	0
					Pizarro,p	0	0	0	0
Totals	32	4	7	4	Totals	31	0	4	0

a-Singled for Rush in 3rd; b-Ran for Schoendienst in 4th; c-Grounded out for Willey in 6th; d-Flied out for Kellner in 7th; e-Grounded out for Johnson in 8th.

Cincinnati	000 002 020—4
Milwaukee	000 000 000—0

E—Robinson. PO—A—Cincinnati 27 - 8, Milwaukee 27-10. LOB-Cincinnati 6, Milwaukee 5. 2B—Robinson. SF—Crowe.

	ip	h	r	er	bb	so
Kellner (W, 7-3)	6	4	0	0	0	4
Lawrence	3	0	0	0	1	1
Rush	3	1	0	0	0	1
Willey (L, 9-7)	3	3	2	2	2	0
Johnson	2	3	2	2	2	2
Pizarro	1	0	0	0	0	0

WP—Willey. U—Dascoll, Donatelli, Crawford, Smith. T—2:09. A—41,364.

Indians Defeat Tigers, Finish In 4th Place

Bell Is Victor, 6-2, Colavito Hits 41st

CLEVELAND (UPI) — Rocky Colavito's 41st home of the year and rookie Gary Bell's stingy pitching gave the Cleveland Indians a 6-2 victory over the Detroit Tigers and a fourth-place finish in the American League Sunday.

With approximately $500 in World Series prize money hanging on every delivery, Bell turned back the Bengals on six hits. Entering the first division showdown game, the Tigers were fourth, a half-game ahead of Cleveland. It was the 12th victory in a fine freshman campaign for the 21-year-old righthander.

Detroit	ab	r	h	rbi	Cleve	ab	r	h	rbi
Bolling,2b	3	0	1	0	Avila,2b	5	1	1	0
Kuenn,cf	4	1	2	0	Pwr,3b-1b	4	0	1	0
Kaline,rf	4	1	2	2	Minoso,lf	2	1	0	0
Groth,rf	0	0	0	0	Colavito,rf	2	2	1	2
Harris,1b	4	0	0	0	Doby,cf	4	1	0	1
Maxwell,lf	4	0	1	0	Ertz,1b	4	1	2	0
Martin,3b	4	0	0	0	Harrell,3b	0	0	0	0
Wilson,c	4	0	0	0	Nixon,c	4	0	3	2
Veal,ss	3	0	0	0	Held,ss	3	0	1	1
Bunning,p	1	0	0	0	Bell,p	4	0	0	0
Cicotte,p	0	0	0	0					
a-Hazle	1	0	0	0					
Morgan,p	0	0	0	0					
Aguirre,p	0	0	0	0					
Susce,p	0	0	0	0					
b-Osborne	1	0	0	0					
Lee,p	0	0	0	0					
Totals	33	2	6	2	Totals	32	6	9	6

a-Flied out for Cicotte in 5th; b-Fouled out for Susce in 7th.

Detroit	000 002 000—2
Cleveland	010 210 20x—6

E—Held. PO—A—Detroit 24-11, Cleveland 27-4. DP—Avila and Wertz; Veal, Bolling and Harris. LOB—Detroit 5; Cleveland 7; 2B—Maxwell. HR—Kaline, Colavito. SB—Held.

	ip	h	r	er	bb	so
Bunning, (L, 14-12)	3 2-3	4	3	3	2	0
Cicotte	1-3	1	0	0	0	0
Morgan	1-3	2	1	1	0	0
Aguirre	1	1	0	0	1	1
Susce	2-3	0	0	0	0	0
Lee	2	1	2	0	1	0
Bell (W, 12-10)	9	6	2	2	1	3

HBP—By Lee (Minoso). PB—Wilson. U—Stevens, Flaherty, Rommel, McKinley. T—2:34. A—7,798. Total home attendance, Cleveland 663,805.

Football Scores

SATURDAY GAMES
Colleges

Potomac State 0, Glenville 0 (tie)
Wake Forest 13, Va. Tech 6
Geneva 27, Waynesburg 0
L.S.U. 13, Alabama 3
West Va. Tech 51, Concord 0
Bethany 7, W. Va. Wesleyan 7 (tie)
West Liberty 21, Salem 7
Marshall 30, Morehead 16
Fairmont 19, Davis-Elkins 13
Northwestern 29, Wash. State 28
Tulsa 27, Arkansas 14
Baylor 14, Hardin Simmons 7
Houston 39, Texas A. & M. 7
Oregon State 12, Kansas 0
Buffalo 6, Harvard 3
F. & M. 32, Dickinson 0
Grove City 14, Wash-Jeff 14 (tie)
Maryland St. 26, Va. State 6
Mississippi 27, Kentucky 6
Vanderbilt 21, Georgia 0
Iowa State 14, Arizona 0
C. of Pacific 34, Arizona, Temple 16
Brigham Young 14, Utah 7
The Citadel-GWU, cancelled
Pitt 17, Holy Cross 0
Penn State 43, Penn 0
VMI 33, Villanova 6
Maine 37, Rhode Island 8
Dartmouth 20, Lafayette 0
Brown 22, Columbia 0
Cornell 13, Colgate 0
Syracuse 24, Boston College 14
Rutgers 28, Princeton 0
Lehigh 8, Delaware 7
Yale 8, Connecticut 6
Boston U. 28, Mass. 14
Western Md. 20, Bridgewater 12
Army 45, South Carolina 8
Juniata 24, Scranton 0
Westminster 14, Thiel 6
Navy 14, William and Mary 0
Shippensburg 10, Shepherd 6
Trinity 12, Williams 0
Clemson 26, North Carolina 21
Miss. St. 14, Florida 7
Maryland 21, N. C. State 6
Virginia 15, Duke 12
Michigan St. 32, Calif. 12
Notre Dame 18, Indiana 0
Michigan 20, Southern Cal. 19
UCLA 18, Illinois 14
Purdue 28, Nebraska 0
Ohio St. 23, So. Methodist 20
Miami, O. 34, West. Mich. 20
Iowa 17, Texas Christian 0
Ohio U. 13, Toledo 6
Missouri 14, Idaho 10
Auburn 13, Tennessee 0
Oklahoma 47, West Virginia 14
Okla. State 21, N. Tex. St. 14
Wyoming 21, Montana 14
Rice 30, Stanford 7
Colorado 13, Kansas St. 3
Washington 24, Minn. 21

Steelers Lose 23-20 Decision On West Coast

Forty Niners Win, Brodie Stands Out

SAN FRANCISCO (AP) — Firing passes with pin-point accuracy, alternate quarterback John Brodie engineered a 16-point San Francisco 49er comeback drive for a 23-20 victory over the Pittsburgh Steelers in the National Football League opener for both clubs Sunday.

Gordie Soltau's 22-yard field goal with 2 minutes 31 seconds remaining proved the winning margin before 51,856 in Kezar Stadium.

Brodie engineered the opening touchdown in the first quarter. But the dogged Steelers surged back and tied the count by half time.

With the veteran Y. A. Tittle taking over from Brodie to start the third period, the 49ers went nowhere. The Steelers, largely on two pass interceptions by Jack Butler, pulled into a 20-7 lead. Then coach Frankie Albert sent Brodie back in.

The young quarterback found R. C. Ownes his best target for the day, with the combination racking up consistent gains.

Sharing honors, San Francisco's veteran defensive back Bill Stits intercepted three passes, two of which turned the 49ers' first two scores.

Brodie first steered the 49ers 73 yards in eight plays with rookie Jim Pace scoring from 11 yards out. But Dick Alban blocked Soltau's conversion attempt and the score stood 20-13 for the Steelers.

Pittsburgh	0	7	13	0	—20
San Francisco	7	0	6	10	—23

Pittsburgh scoring — TDs: Mathews (10, pass from Morrall), Younger (1, plunge). PAT: Miner 2. FG: Miner 2 (22, 23).

San Francisco scoring — TDs: McElhenny (2, run), Pace (11, run), Brodie (1, sneak). PAT: Soltau 2. FG: Soltau (22).

Gifford Stars As Giants Win

New Yorkers Blast Chicago Cards, 37-7

BUFFALO, N. Y. (AP) — The New York Giants a disastrous exhibition season out of the way, got three touchdowns from Frank Gifford Sunday as they blasted the Chicago Cardinals 37-7 in their National Football League opener.

The Giants converted a pass interception and a recovered Chicago fumble in to two quick touchdowns, both by Gifford and wrapped it up with the game barely five minutes old.

A crowd of 21,923 was on hand in Civic Stadium for the first neutral city opener in NFL history. The game was moved here by the Cards because the Chicago White Sox were still in Comiskey Park.

The Cards, despite three straight exhibition ictories, a new coach and a new system, never got off the ground. Even their touchdown was tarnished. Rookie John Crow, the Texas A & M All-American, scored it by recovering teammate Ollie Matson's fumble in the end zone.

Gifford, ably abetted by Charley Conerly, Alex Webster and an alert defensive unit, made it a miserable afternoon for Frank "Pop" Ivy, the Cards' new coach returning from four years in the Canadian League.

Webster scored two touchdowns, Conerly handled the offensive with scarcely an error and the defense wrecked the Cards with interceptions and recovered fumbles.

New York	14	13	7	3	—37
Chicago	0	7	0	0	— 7

New York scoring—Tds: Gifford 3 (8 run, 8 run, 2 run), Webster 2 (7 run, 1 plunge); FG: Summerall (28). PAT: Summerall 4.

Chicago scoring — TDs: Crow (recovered fumble in end zone). PAT: Conrad.

Men Of LaSalle Sponsor Booster Game On Friday

To Crown Queen, Blue Angels Drum Corps Will Play

Men of LaSalle will sponsor the booster game on Friday, October 3, when LaSalle High School's football team will meet the Bedford eleven at Fort Hill Stadium.

Kickoff time will be 8 p. m., according to Paul Stakem, president, who said that a football queen will be selected by the LaSalle football players.

At halftime she will be crowned by Miss Patricia Malone, last year's queen. A special feature at halftime will be a musical program presented by the Blue Angels Drum and Bugle Corps of Victory Post 155, American Legion of Westernport.

The corps has won many prizes in this area. The moderator of the Men of LaSalle is Brother Thomas with Fred Stitcher as chairman.

Giants Bag Final, 7-2

Mays Gets 3 Hits Against St. Louis

SAN FRANCISCO (AP)—Willie Mays collected three hits in five trips to the plate Sunday but fell short of catching Richie Ashburn in the down-to-the-wire race for the National League batting honors.

But the third place San Francisco Giants beat St. Louis 7-2 before a closing day crowd of 19,435.

Manager Bill Rigney let Willie lead off to give him more chances to bat and he promptly started with a double to deep left center.

He came up in the second inning and flied out to Ellis Burton in left. Now he would need 6 for 7, a virtual impossibility without a long extra inning contest.

Willie came up in the fourth and hit a long homer into the right field seats for hit No. 2. It was his 29th round-tripper. Although he was out of the race, the perspiring crowd didn't know it and cheered lustily as Mays came to bat in the sixth. He beat out a single to third, but flied to center in the seventh to wrap up the days' and season's work with .3466.

The Sunday closer brought the season's total attendance to 1,272,625 for Seals Stadium—smallest in the majors. It seats slightly less than 23,000. The total was virtually double last year's attendance at New York's big Polo Grounds. It was the transplanted New Yorker's first season in Seals Stadium.

St. Louis	ab	r	h	rbi	S. Fran.	ab	r	h	rbi
Burton,lf	5	0	0	0	Mays,cf	5	3	3	1
Tate,ss	3	0	0	0	Dvnprt,3b	5	1	3	1
Musial,1b	4	0	2	0	Krklnd,rf	2	0	0	0
Boyer,3b	4	0	2	0	d-Brndt,rf	1	0	1	0
Green,c	4	0	1	0	Wagner,lf	3	0	1	1
B.Smith,cf	4	1	1	1	Alou,lf	1	0	1	0
Cngham,rf	4	1	3	1	Cepeda,1b	4	0	0	0
Kasko,2b	3	0	2	0	Rdgers,ss	3	2	1	0
e-Blsgme	1	0	0	0	Schmdt,c	3	1	1	1
Jones,p	1	0	0	0	O'Cnll,2b	4	0	1	1
a-Noren	1	0	0	0	Ftzgrld,p	1	0	0	0
Chittum,p	0	0	0	0	Zanni,p	2	0	0	0
b-Moon	1	0	0	0	c-Sauer	1	0	0	0
Stobbs,p	0	0	0	0	Wrthtn,p	0	0	0	0
f-Landrith	0	0	0	0					
g-Freese	0	0	0	0					
Totals	35	2	11	2	Totals	35	7	12	5

a—Popped up for Jones in the 5th; b—Hit into double play for Chittum in 7th; c—Flied out for Zanni in 7th; d—Singled for Kirkland in 8th; e—Flied out for Kasko in 9th; f—Walked for Stobbs in 9th; g—Ran for Landrith in 9th.

St. Louis	001 010 000— 2
San Francisco	120 102 10x— 7

E—Musial, Green, Boyer. PO-A — St. Louis 24-7, San Francisco 27-12. DP—O'Connell and Cepeda; Rodgers, O'Connell and Cepeda; O'Connell, Rodgers and Cepeda; Kasko and Musial. LOB — St. Louis 9, San Francisco 9. 2B — Mays, Davenport 2, Wagner, Musial. 3B — Rodgers. HR—Cunningham, Mays, B. G. Smith. SB—Cepeda 2.

	ip	h	r	er	bb	so
Jones (L, 14-13)	4	5	3	3	5	5
Chittum	2	2	2	1	0	1
Stobbs	2	4	1	1	0	0
Fitzgerald	3	1	1	1	1	3
Zanni (W, 1-0)	4	7	2	1	1	3
Worthington	2	3	0	0	1	0

HBP — By Jones (Schmidt). Winner—Jones 2. U—Secory, Conlan, Sudol and Venzon. T—2:33. A—19,435.

British Girl Wins

BERKELEY, Calif. (UPI) — Christine Truman, 17 - year - old tennis star from Great Britain, Sunday won the women's singles title in the Pacific Coast tennis championships, trimming Darlene Hard, Montebello, Calif., 6-2, 6-4 in the final.

Yankees Trim Orioles Twice

Larsen, Sturdivant Post 7-0, 6-3 Wins

NEW YORK (AP)—Don Larsen and Tom Sturdivant tuned up for World Series action Sunday as the New York Yankees swept a doubleheader from Baltimore 7-0 and 6-3. The Yanks finished their season with a 92-62 record, 10 games ahead of the second-place Chicago White Sox.

Mickey Mantle, who won the home run title with a total of 42, finished up with a .305 batting average. He went hitless in the opener but had three for four in the second.

Baltimore	ab	r	h	rbi	NewYork	ab	r	h	rbi
Tasby,cf	4	0	0	0	Richsn,3b	5	1	2	1
Boyd,1b	4	0	0	0	Siebern,lf	3	2	2	3
Woodling,rf	4	0	1	0	a-Bauer,rf	1	0	0	0
Nieman,lf	4	0	0	0	Mantle,cf	3	0	0	0
Triandos,c	3	0	0	0	Berra,c	3	0	0	0
Willms,3b	3	0	1	0	Hwrd,rf-lf	3	0	1	0
Gardner,2b	3	0	0	0	Thrnbry,1b	3	1	1	1
Cstlmn,ss	3	0	0	0	Lumpe,ss	3	1	1	0
Harshmn,p	1	0	0	0	Kubek,ss	1	1	1	0
Sleater,p	1	0	0	0	McDgld,2b	4	1	1	1
					Larsen,p	1	0	0	0
					Duren,p	1	0	0	0
					Kucks,p	0	0	0	0
Totals	30	0	2	0	Totals	31	7	9	6

a-Struck out for Siebern in 8th.

Baltimore	000 000 000—0
New York	010 013 02x—7

E—McDougald, Sleater, Kubek. PO—A—Baltimore 24-10, New York 27-6. DP—Lumpe, McDougald and Throneberry. LOB—Baltimore 4, New York 7. 2B—Lumpe, Richardson, McDougald. HR-Throneberry, Siebern 2. S—Kucks.

	ip	r	er	bb	so
Larsen (W, 9-6)	5	1	0	0	1	4
Duren	2	1	0	0	0	4
Kucks	2	0	0	0	0	3
Harshman (L, 12-15)	6	6	5	5	6	3
Sleater	2	3	2	2	0	1

WP—Harshman 2. U—Summers, Napp, Honochik, Soar. T—2:15.

Second Game

Baltimore	020	000	001—3	8	2											
New York	401	010	00x—6	11	0											

Pappas, Walker (6) and Ginsberg; Sturdivant, Shantz (7), Monroe (9) and Johnson. W—Sturdivant. L—Pappas.

Home run — Baltimore, Burke (1).

Chisox Trounce Athletics, 11-4

CHICAGO (AP)—The White Sox broke loose with their biggest offensive since July 30 to close the season with a 14-hit 11-4 victory over Kansas City.

Four rookies hurled for the A's with Walt Craddock absorbing the loss. The Comiskeys opened with two youngsters, Stover McIlwain and Hal Trosky, son of the former slugging first sacker, and closed with Bob Shaw. Trosky was awarded the victory although he was touched for three runs.

K.C.	ab	r	h	rbi	Chicago	ab	r	h	rbi
Klimchk,2b	5	1	2	1	Goodmn,3b	5	1	2	0
Maris,cf	5	0	1	0	Fox,2b	4	2	1	0
Hadley,1b	5	1	1	0	Landis,cf	3	1	2	0
Cerv,lf	3	0	0	0	Mueller,rf	2	0	1	1
Davis,p	1	0	1	0	Jackson,1b	5	2	2	3
f-Herzog	1	0	0	0	Callison,lf	2	3	1	2
Simpson,rf	4	1	3	0	Phllps,rf-cf	5	1	3	1
H.Smith,3b	4	1	2	1	Esposito,ss	5	0	0	0
House,c	4	0	0	0	Romano,c	1	0	1	1
DeMstri,ss	2	0	0	0	Lindstrom,c	1	1	1	1
c-Martyn,lf	2	0	1	1	McIlwain,p	1	0	0	0
Tsitouris,p	1	0	0	0	a-Battey	0	0	0	1
Craddock,p	0	0	0	0	Trosky,p	0	0	0	0
b-Ward	0	0	0	0	e-Rivera	1	0	0	0
Johnson,p	0	0	0	0	Shaw,p	1	0	0	0
d-Carrsql,ss	1	0	0	0					
Totals	38	4	11	3	Totals	36	11	14	10

a—Hit sacrifice fly for McIlwain in 4th. b — Walker for Craddock in 5th. c — Grounded out for DeMaestri in 6th. d—Walked for Johnson in 6th. e—Struck out for Trosky in 6th. f—Flied out for Davis in 9th.

Kansas City	100 003 000— 4
Chicago	010 231 13x—11

E—Phillips, Simpson, Martyn. PO-A — Kansas City 24-7; Chicago 27-12. LOB—Kansas City 9, Chicago 8. 2B—Phillips. 3B—Callison, Lindstrom. Hr — Klimchock. SF—Battey.

	ip	h	r	er	bb	so
Tsitouris	3	2	1	1	2	1
Craddock (L, 0-3)	1	2	2	2	1	0
Johnson	1	3	3	3	1	1
Davis	3	7	5	5	2	2
McIlwain	4	4	1	1	0	4
Trosky (W, 1-0)	2	4	3	2	2	0
Shaw	3	3	0	0	0	2

WP—Tsitouris. PB — Lindstrom. U — Runge, Rice, Umont, Berry. T—2:30. A—4,174.

Save Money On Auto Accessories

● Tires ● Oil ● Batteries
● Seat Covers ● Radios
● Fishing Tackle ●

JOE THE MOTORISTS' FRIEND, Inc.
173 Baltimore Street

Ashburn Takes Batting Crown In Senior Loop

Richie's Mark .349; Phils Top Bucs, 6-4

PITTSBURGH (AP) — Philadelphia's Richie Ashburn won his second National League batting title Sunday by collecting three singles in four official times at bat. He finished the season with a .3495 average.

Ashburn's closest competitor, Willie Mays of San Francisco, needed at least 5 for 5 in Sunday's game against St. Louis to beat out Ashburn.

But Mays got only three hits in five trips and ended the season with a .347 average.

Ashburn, 31-year-old veteran of 10 campaigns, also grounded out and walked as the Phillies beat the Pittsburgh Pirates 6-4 in a 10-inning season finale.

He won the NL batting championship in 1955 with an average of .338. Last year he finished at .297. His best season was .344 in 1951 when Stan Musial of the Cardinals had .355 to win the crown.

The Phils' Dave Philley doubled in the seventh inning for his eighth straight pinch-hit, setting a major league record. Peanuts Lowrey established the old mark of seven in 1952.

Ashburn's single to short center in the 105h touched off a two-run rally that gave the last-place Phillies their sixth straight victory.

Ed Kazanski followed Ashburn with a sacrifice and after Ed Bouchee struck out, Wally Post got an intentional pass to put men on first and second. Harry Anderson then singled, scoring Ashburn, and Willie Jones scored Post with a safety.

Phila	ab	r	h	rbi	Pitts	ab	r	h	rbi
Ashburn,cf	4	2	3	0	Virdon,cf	5	0	2	0
Young,2b	2	0	0	0	Mejias,rf	5	0	1	0
d-Repulski	1	0	0	0	Thomas,3b	5	0	0	0
Kaznski,2b	0	0	0	0	Skinner,lf	5	2	1	0
Bouchee,

Colts Whip Detroit, 28-15; Redskins Beat Eagles, 24-14

48,377 See Baltimore Top Lions

Berry Catches 10 Passes, Gains 149 Yards In Opener

By GEORGE BOWEN

BALTIMORE (AP) — The National Football League defending champion Detroit Lions were toppled 28-15 in their opening game Sunday by a band of fighting Baltimore Colts.

A record opening-day crowd of 48,377 for Baltimore reveled as the Colts took the lead in the first quarter and then twice came from behind to triumph. End Raymond Berry climaxed a great day of pass catching by scoring for the second time on a 14-yard pop-throw at the outset of the final period to put the Colts ahead for good.

Berry, catching 10 for 149 yards, gave the Colts a halftime 14-9 lead by taking a 26-yard scoring aerial from quarterback John Unitas in the second period.

Lenny Moore ran eight yards and L. G. Dupre 12 for the other Colt touchdowns.

Howard (Hopalong) Cassady, Detroit's flanker halfback, kept his team in the game by snagging two touchdown passes.

Jim Martin's 31-yard field goal in the second period put Detroit into the scoring column. However, he missed an important one from the 15-yard line in the third quarter and quarterback Bobby Lane goofed on his first conversion try out of 59.

Detroit	0	9	6	0—15
Baltimore	7	7	0	14—28

Detroit scoring—TDs: Cassady (11, pass from Lane); 30 screen pass from Rote; FG: Martin (31).

Baltimore scoring—Tds: Moore (8, run), Berry 2 (26, pass from Unitas; 14, pass from Unitas), Dupre (12, run), PAT: Myrha 4.

Groza's Goal Beats Rams

Browns Score Over Los Angeles, 30-27

LOS ANGELES (AP) — The Cleveland Browns came from behind with 16 points in the last quarter and the magic toe of Lou Groza killed the Los Angeles Rams with a nine-yard field goal in the final 25 seconds to win the game 30-27 Sunday.

The boost erased a 27-27 deadlock, and was the killer blow that saw the Ram defense collapse and a half time lead of 17-7 and a third quarter advantage of 27-14 evaporate.

The Rams took the last kickoff and with one 34-yard pass from Billy Wade to Del Shofner reached the Cleveland 41. But a place kick from the 48 by Paige Cothren missed, a little wide to the left.

Earlier in the game Groza, missed a 44-yard field goal attempt. And his try for the extra point for the team's first touchdown of the fourth quarter was blocked.

The 16-point blast by Cleveland in the last period started off with a pass from quarterback Milt Plum to Ray Renfro that made the score 20-27.

Halfback Jon Arnett, who had been a Ram running hero, fumbled on a run when hit and Junior Wren scooped up the ball and ran it back 34 yards to set up the next touchdown on the Ram seven.

Fullback Jim Brown smashed for two, then the final five and this time Groza converted to tie the score.

Cleveland	0	7	7	16	—30
Los Angeles	3	14	10	0	—27

Cleveland scoring — TDs: Mitchell (4 pass from Plum), Brown 2 (38, 5 runs), Renfro (21 pass from Plum). PAT: Groza 3. FG: Groza (9).

Los Angeles scoring — TDs: Lundy (20 pass from Wade), Shofner (65 pass from Wade), Wilson (13 run). PAT: Cothren 3. FG: Cothren 2 (40, 11).

Four Hurlers Made Eligible For Series

NEW YORK (AP)—Don Larsen, Tom Sturdivant and Murry Dickson, three righthanded pitchers, were added to the New York Yankees list and pitcher Ernie Johnson replaced ailing Joey Jay of Milwaukee's roster of World Series eligibles.

Charles Segar, baseball secretary - treasurer, announced the changes had been approved by Commissioner Ford Frick.

TRUCKERS

Finest Premium Quality Sized Coal

Available the year round at new modern Preparation & Sizing Plant, six miles East of Mt. Storm, W. Va., on Route 50. (200 yds. off Route 50). Watch for big sign with red arrow. CASH SALES ONLY. PEA, NUT, LUMP, & SLACK SIZES

Mahoning Corporation
Diamond Grade Coal

112 Share Fairgo Purses, Lee's Stable Wins $6,560

Virginian Cops Nine, Reynolds "In Money" 51 Times, 79 Races

A total of 112 different stables won purses at the 34th annual race meeting of the Cumberland Fair Association which was concluded on Saturday and the leading winning trainer for the 12-day session was Carroll D. Lee, of Leesburg, Va., the first negro conditioner ever to set the pace at the local half mile track.

Lee saddled a total of nine winners, two short of the record of 11 hung up by Mrs. G. A. Saportas, Jr., in 1952, and his 9-2-3-2 record earned a total of $6,560, also tops for the meeting.

Lee's Nine Winners

The Virginian's nine winners were Delicious (2), Quatre Thell (2), Shamrock Green, LaVillate, Hours Later, Argumentative and Achsah Ann.

Three trainers were tied for runner-up honors with five winners each, namely, W. Stanley Moxley, Owen L. Follin and Nuncy J. Greco.

Moxley's winners were Kum On Doc (2), Hel-Doc, Tarry Not and Knotty Jack. Follin scored with Pavion (2), Little Sputnic (2) and Specified. Winners saddled by Greco were Onyx (2), Broom Party (2) and Has To Be.

William D. Thomas and James M. P. Bell had four winners each and John J. Pichot, William F. Parks and George Mohr had three.

Greco was the runner-up to Lee in purses won with $4,290 on a 5-3-1-4 record. Follin won $4,040 with 5-3-1-1 and Moxley took $3,775 in purses with 5-2-2-0.

Reynolds Had 25 Winners

Lawrence Reynolds, of Geneva, Ohio, was the meeting's top rider with 25 winners in 12 days, one short of the record 26 set by Bill Clark in ten days in 1955. Reynolds, the first apprentice to pace the riders in 13 years, had 79 mounts and finished "in the money" 51 times, finishing with a 25-13-13 record. His top performance was on opening day when he piloted four winners. John "Cadillac" Jack Sollars, Missourian, was the runner-up this year with 14 winners and Anthony Russo, Baltimore, was third with ten firsts, three coming on "Getaway" Day.

Thirty-one of the 112 stables that shared in the purse distribution won over $1,000. They are as follows:

Trainer	Amt. Won
Carroll D. Lee	$6,560
Nuncy J. Greco	4,290
Owen L. Follin	4,040
W. Stanley Moxley	3,775
James M. P. Bell	2,985
William D. Thomas	2,190
Shirley T. Payne	2,525
John J. Pichot	2,500
George Mohr	2,400
James K. Fockler	2,290
William F. Parks	2,235
Louis E. Torreyson	1,900
Anthony J. Delloso	1,895
Mrs. G. A. Saportas, Jr.	1,710
Olvia F. Kent	1,690
Robert S. Gilbert	1,490
Frank C. Farrell	1,415
Bernard A. Burdette	1,400
Lloyd B. Bosley	1,390
William Sheppard	1,345
Porter R. Hemphill	1,280
A. Ridgeley White	1,280
Ogden Mourar	1,270
William M. Rudisill	1,255
William H. Rottluff	1,235
Robert R. Hilton	1,230
Ambrose R. Cremen	1,160
Joe de Murguiondo	1,150
Anthony Allen	1,115
Fred M. Clatterbuck	1,015
K. Randolph Huyett	1,005

Sam Snead Scores 12-Stroke Victory

MORGANTOWN, W. Va. (UPI)—Defending champion Sam Snead duplicated his opening round four-under-par 67 Sunday to win the West Virginia open golf tournament at Lakeview Country Club by 12 strokes. Amateur Billy Campbell of Huntington was runnerup with a total of 148.

The scheduled 54-hole event was reduced to 36 holes after rain washed out the second round Saturday.

Snead, who had to catch a plane for Florida where he has some exhibition engagements, was allowed to tee off first, along with professional Joe Taylor of Charleston and Campbell. The win gave Snead top prize money of $300. Campbell collected a second prize of $200 and third-place winner Dick Foutche of Charleston with 150 got $150.

County Loop To Meet

The County Softball League will hold its final meeting of the season on Tuesday at 8 p. m., at the Corriganville Fire Hall.

The clearing up of receipts of the All-Star game and other business will be transacted at this session.

Final Standings Fairgo Jockeys

(1958 Twelve Day Meeting)

Jockey	Mts.	1.	2.	3.
*Lawrence Reynolds	79	25	13	13
*John Sollars	62	14	7	10
Anthony Russo	56	10	7	8
Stanley Small	45	7	4	4
Gus Pappas	38	7	3	4
Carl Gambardella	49	5	4	4
Eddie McIvor	35	3	4	2
*Ernest Seaman	33	3	6	5
Jay Hause	18	3	3	6
Earl Phelps	48	3	4	3
Thomas Lee	46	3	10	6
Ray Mikkonen	21	2	4	2
Anthony Franciotti	19	2	1	2
Patsy Grant	19	1	6	0
Richard E. Ford	15	1	0	1
James Fitzgerald	8	1	2	0
John Cruz	5	1	0	0
William Liddle	38	1	5	9
Rocco Sisto	7	1	0	1
James Breckons	4	1	0	1
Lamar Bauer	22	1	3	2
Melvin Gerst	5	1	0	1
Donald Teague	8	0	1	2
William Clark	17	0	4	4
Woody Kirk	8	0	0	1
Benjamin Brady	9	0	0	1
*Mason Gordon	16	0	3	2
Robert Ianotti	1	0	0	0
Fausto D. Rivera	2	0	0	0
*Raymond Baccaire	17	0	2	2
*Jose Frontela	1	0	0	0
TOTALS	96	96	96	

(*) indicates apprentice riders.

Jockeys suspended: William Clark, missed last eight days. John Cruz, missed last six days.

St. Patrick's Cops Catholic League Opener

SS. Peter And Paul Loses 20-13 Battle

St. Patrick's defending champions launched their 1958 football campaign in the Catholic Youth League with a 20-13 decision over SS. Peter and Paul in a well played game yesterday at Marydale field.

The "Fighting Irish," coached by Rev. Arthur W. Bastress, A. Joseph Chorpenning and Randy Lantz, took a 14-13 lead at halftime and put the game on ice with a third quarter touchdown.

Billy Van Horn scored two of St. Patrick's touchdowns on 50 and 60 yard runs. The third score came on a 40-yard pass play executed by Joe Chorpenning and Johnny Horn. The Chorpenning brothers—Joe and Pat—plunged for the winning team's two extra points.

Mike Madden intercepted a pass and ran 15 yards for SS. Peter and Paul's initial touchdown. The other score came on a 60-yard run by Terry McElfish. Ronnie Miller converted after the West Siders' initial six-pointer.

SS. Peter and Paul threatened in the final period but a goal line stand by St. Pat's prevented further scoring.

The game was witnessed by approximately 300 persons, one of the largest ever to attend a league game. Score by periods:

St. Patrick's	0	14	6	0	—20
SS. Peter-Paul	7	6	0	0	—13

Touchdowns: St. Patrick's—Van Horn 2, Horn. SS. Peter and Paul—M. Madden, T. McElfish.

Conversions: St. Patrick's—J. Chorpenning, P. Chorpenning. SS. Peter & Paul—R. Miller.

CVAL Stanaings

School	W.	L.	T.	Pts.	OP.
Fort Hill	2	0	0	105	21
North Hagerstown	2	0	0	57	28
Martinsburg	1	1	0	25	59
Allegany	0	1	0	14	39
Westminster	0	1	0	14	18
South Hagerstown	0	1	0	7	18
Frederick	0	1	0	14	53

LEADING SCORERS

Player	TD	PAT	Total
D. Spencer, N. Hagerstown	4	0	24
Hammond, Fort Hill	4	0	24
R. Hawkins, N. Hagerstown	3	3	21
D. Lewis, Fort Hill	2	9	21
Koerner, Fort Hill	3	0	18
Robinson, Fort Hill	2	0	12
Davis, Fort Hill	2	0	12

PVC Standings

School	W.	L.	T.	Pts.	OP.
West Va. Deaf	2	0	0	47	13
Petersburg	2	0	0	37	0
Berkeley Springs	1	0	0	8	7
Romney	1	0	1	27	6
Keyser	1	0	0	21	6
Moorefield	1	1	1	40	18
Ridgeley	1	2	0	51	41
Circleville	0	1	0	12	38
Franklin	0	2	0	13	54
Southern	0	3	0	0	73

LEADING SCORERS

Player	TD	PAT	Total
V. Shade, W. Va. Deaf	2	2	14
B. Scott, Ridgeley	2	1	13
Moon, W. Va. Deaf	2	0	12
Keedy, Keyser	2	0	12
M. Detrick, Ridgeley	2	0	12
F. Barr, Moorefield	2	0	12
Redman, Petersburg	2	0	12
J. D. Hott, Romney	2	0	12

City Leaders

Player	TD	PAT	Total
D. Lewis, Fort Hill	4	12	36
Koerner, Fort Hill	5	0	30
Hammond, Fort Hill	4	0	24
Bahen, LaSalle	4	0	24
Robinson, Fort Hill	3	0	18

(Compiled By C. V. Burns)

Ed LeBaron's Passes Sink Philadelphia

Washington Team Comes From Behind To Bag Decision

By RALPH BERNSTEIN
Associated Press Sports Writer

PHILADELPHIA (AP) — Quarterback Eddie LeBaron, the little man with the big arm, directed the Washington Redskins on a pair of long, fourth-period touchdown drives Sunday for a come-from-behind 24-14 National Football League victory over the Philadelphia Eagles.

The 165-pound LeBaron, handling the football with the dexterity of a magician and passing with deadly accuracy, piloted the 'Skins on marches of 69 and 60 yards for the winning touchdowns.

Trailing 14-10 as the final quarter opened, the Redskins ate up 69 yards on seven plays, assisted by offsides and roughing-the-passer penalties against the Eagles. They took the lead 17-14.

Halfback Dick James swept wide from the 3 as the Eagles closed their defense expecting a power play. Sam Baker converted the second of his three extra points.

Later in the period the 'Skins started a drive from their 40, which wound up in 13 plays with Don Bosseler smashing over from the one to round out the scoring.

Norman Van Brocklin, obtained by the Eagles in a winter deal with the Los Angeles Rams scored one touchdown and set up the Eagles' other score with his passing.

Washington	0	10	0	14	—24
Philadelphia	7	0	7	0	—14

Washington scoring — TDs: Carson (28, pass from LeBaron), James 3, run; Bosseler one, plunge; PAT: Baker 3. FG: Baker (33).

Philadelphia scoring — TDs: Barnes one, plunge; Van Brocklin, one, sneak. PAT: Walston 2.

Fairgo Finale

By C. V. BURNS

Total mutuel handle 12 days — $2,431,494. (Tops for 12-day meetings here).

Mutuel handle final day—$262,710.

Attendance for meeting—49,065.

Biggest handle on single day—$290,043 in first Saturday. Highest since 1948.

Most bet on one race—$42,331 on 8th race, first Saturday.

Average handle for meeting—$202,624. Best since 1951.

Increase in mutuel handle over 1957—4.71 per cent. Amount of increase $109,379.

Percentage of favorites winning—46.9 (45 out of 96 races). All-time record is 48 per cent.

Shortest priced winner—Cervina, $3.00 for $2 on 5th day.

Highest double pool of meeting—Final day $30,852.

Total bet on daily double (12 days)—$265,942.

Highest double payoff—$136.60 on Shrew's Orphan (3) and Surf Club (3)—eighth day.

Highest payoff on $2 win ticket—$125.60 on Larking Niz, Tommy Lee up, on 11th day. Highest here since 1948 meeting when Camp Chest (Ed Ballenger up) returned $151.80.

Lowest double payoff—Cervina (1) and Broom Party (5) on 5th day—$6.80.

Jockey with most winners—Lawrence Reynolds 25.

Total jockeys receiving mounts here—31.

Trainer with most winners—Carroll Lee, Leesburg, Va., 9. Record of 11 in 10 days set in 1952 by Mrs. G. A. Saportas, Jr.

Top attendance for single day—7,295 on first Saturday.

Two-time winners (13)—Lolly Su, Jocelyn J., Broom Party, Quatre Thell, Air Warrior, Onyx, Little Sputnic, Delicious, Chanting Lady, Pavion, Kum On Doc, Songai, Salona.

Klondyke To Meet

The Klondyke Baseball Club will meet today at 7:30 p. m., at Floyd Winebrenner's store to discuss plans for a buck party. All members are requested to attend.

At The Race Tracks

Hagerstown Entries

FIRST POST 2:15 PED

FIRST—$1,000, cl., 4 & up, abt. 5 f.

Matematician	113	xJim Fields	113
Lyneelee	117	Vickie Diana	110
xBolted Ring	107	Sun Tint	112
War Phar	113	Discmont Miss	112
xSis King	107	Hoptoitboy	118
xStackaway	113	xEy-Scandal	105
Spinning Jenny	114	Galla Point	113

SECOND—$1,000, cl., 4 & up, 6½ f.

High Dividend	113	xDarlin Ann	109
Dear Richard	115	xHyprofrill	108
xShip To Shore	105	Disco Rose	110
Jersey Impulse	110	Easter Bunny	119
Maxtam	115	Inagain	122
Medal Man	113	xLegal Limit	109
Expenses Paid	117	Another Kiss	110

THIRD—$1,200, cl., 2-y. abt. 5 f.

Bahati	119	Tom's Pal	115
Ensign Pat	119	Fair Peggy	112
Old Soft Shoe	119	Hill Maid	112
Miss Diz	116	Dr. Quack	115
xStar Jay	117	xSpecial Story	110
Professor Sam	119	Vee Tee Cee	115
Mav-Era	116	Sister Grew	112

FOURTH—$1,200, cl., 3-y., abt. 5 f.

Catherine R.	111	P'r Sh'h's Dish	119
xSandra's Ch'c	106	Top Lass	111
Grudge	116	zSt'rw'd B'nd	116
Mighty Easter	111	Polly Drake	111
Friendly Game	114		

FIFTH—$1,300, al., 3 & 4-y., 6½ f.

Surf Club	116	Sea Time	113
xLittle Pickin's	111	xPersuade	111
Mayor Dusch	116	Route Order	116
xEmerald Pin	108	Northern Code	111
En Queue	116	xYou B't'r Win	110
xMelody Jane	108	Top Lady	108
Imperial	116	Captain Star	111

SIXTH—$1,600, al., 3 & up, 6½ f.

Scotch View	119	Evening Echo	112
Ournav	115	Sannie	116
Captain Ball	111	R. M. Bee	115
xKaZee	114	a-Ware	119
Songai	119	a-Chilton	115

a-White-Gould entry.

SEVENTH—$1,000, cl., 3 & up, abt. 1 1/16 m.

xLimerick	107	Boychik	115
xStep Busy	110	Raybax	115
Slideout	115	Dapper Dolly	112
xMajestic Son	110	xBright Bindo	107
Alibu	112	xKing Jolie	110
Maradele	112	Junior Chic	112
xBusy Phil	116	Halcyon Ch'ce	115

EIGHTH—$1,100, cl., 4 & up, 1 5/16 miles.

xBe Lost	107	xUtopia	110
Black Teddy	115	Easy Seen	113
Expressive	120	Smart Set	114
Ball Hawk	115	Counterparty	118
Rolling Boy	115	You Say	115
Toney Sador	113	Slo Moe	113
Little Weeper	118	Bull Sir	120

z—3; x—5 lbs. AAC.

Waterford Entries

FIRST POST 2:00 PED

FIRST—$1,000, cl., 3 & up, 6 f.

Mr. Roscoe	117	Shugal	114
Wise Traffic	114	Do It Now	117
Blue Scamp	117	Endless	114
Fair Warning	117	Sisman	117
Kappelmeister	117	Hy-Dog	114
Fremarcton	117	Shiningwood	114
Ladd	117	Piping Pride	117
Myrtle W.	114	Snow Angel	114

SECOND—$1,000, cl., 3 & up, 5 f.

Ladyinwaiting	115	Step Sideways	114
Disc Jockey	118	Cock Bird	118
xBurning Flame	113	xShort Bit	110
Bellfounder	118	Jimmy's First	118
Not Idle	114	Valiant Vicki	115
xCathy Linn	110	Coming Youth	118
Yourgal	115		

THIRD—$1,000, cl., 2-y. m., 6 f.

Brill Lon	117	Ruff	117
Winco	114	Soft Cashmere	114
Sheriff Dana	114	Royal Rogue	117
xMambo Beat	109	Fretnow	117
Sunspot	114		

FOURTH—$1,000 cl., 3-y., 6 f.

Picklnoiled	116	Miss Longy	109
a-R'sh'g Spring	112	Mr. Marker	116
Caleo	116	Ante Bellum	113
Pulsation	116	a-Spell	113
Hillsboro Lass	116		

a-Johnson Estate-Weaver entry.

FIFTH—$1,000, cl., 3 & up, 6 f.

xFleet Brave	113	Eireann's Boy	118
Mr. T. S.	118	Debbie M.	115
South Gate	115	Pal Ann	115
Boiler Plate	118	Brown Atom	115
Mary's Mint	115		

SIXTH—$1,000, cl., 3 & up, 1 1/16 m.

Home Fleet	118	Basil W.	114
Rhy Tint	112	Tantara	118
Golden Mood	118	Big Bunny	118
What-A-Guy	118	Little Bandit	118
Little Jonesy	118	a-Bonnie Inez	115
Census Taker	118	Buxom	115
Eyeleteer	118	a-Athlone Miss	115
Midnight Call	115		

a-Yazell entry.

SEVENTH—$1,200, cl., 3 & up, 5½ f.

Whatatoy	110	Sugar Cookie	111
Burros Boy	118	Royal Encase	110
xO. F.'s Spirit	106	Ducat	118
xCarmon-H.	106	Killdee	113

EIGHTH—$1,000, cl., 3 & up, 1 m. & 70 yds.

Last Word	119	She's A Bang	116
B. B. Mint	119	Star Worship	115
Sailors Return	119	xEsprit d' Wh'l	106
Skilfilly	111	Temptin' Dish	116

NINTH—$1,000, cl., 3 & up, 1 1/16 m.

Eternal Ace	118	Be Going	115
Ten-O-Two	118	Coronation Boy	118
Bachelor Al	118	Loksgood	115
Lustre Proof	118	Cash Request	115
Pancake	118		

x—5 lbs. AAC.

Fights This Week

TONIGHT—Jose Torres, of Puerto Rico, vs. Otis Woodard, New York, middleweights, at St. Nicholas Arena, New York. No telecast.

TUESDAY—Willie Pastrano, Miami Beach, Fla., vs. Brian London, British Empire heavyweight champion, at London, England.

FRIDAY—Archie McBride, Trenton, N. J., vs. Tony Anthony, of New York, at Baltimore Coliseum. Telecast by NBC.

Today's Selections

HAGERSTOWN

1—Hoptoitboy, Matematician, Lyneelee
2—Jersey Impulse, Easter Bunny, Legal Limit
3—Old Soft Shoe, Ensign Pat, Professor Sam
4—Grudge, Mighty Easter, Starward Bound
5—En Queue, Mayor Dusch, Imperial
6—Songai, Scotch View, Ournav
7—Busy Phil, Slideout, Alibu
8—Little Weeper, Counterparty, Rolling Boy

BEST BET—Grudge

BELMONT PARK

1—Atlas Missile, Am Pausing, Glade
2—Hello Junedea, Sa Soeur, Nicole
3—Duc de Richmond, Full Flight, Babbling Brook
4—Middletown, Landman, Greek Knight
5—Browse Awhile, Recherche, Dark Circles
6—Restless Wind, First Minister, Demobilize
7—Gleeman, Candace, Miocene
8—Little Dell, Roman Fan, Omer

BEST BET—Middletown

SUFFOLK DOWNS

1—Gratuity, Art of Living, Stone of Scone
2—Festoon, Suz-Den-Ree, Gokey
3—High and Dry, Our Debbie, Bombs Up
4—Steelmaster, Reply's Image, Lord Brookwood
5—Sabertooth, Salmag, Little Walter
6—French Foil, Air Force Blue, Tense
7—Parthenon, Ambor Reigh, Challefont
8—Aegean Sea, Revelationist, Capodocian
9—Prince Tip, Rickey Jr., Le Sabre

BEST BET—Aegean Sea

There will be no racing at Atlantic City Sept. 29. It is a dark day there.

Belmont Park Entries

FIRST POST 1:15 PED

FIRST—$3,700, cl., 2-y. m., 6 f.

Myrrh	117	Helioport	115
Cleave	115	Town Bully	117
Am Pausing	120	Gre'co Rom'no	115
xMount Scopus	110	Scapegoat	115
xWar Bime	110	Blue Wind Boy	120
Dear Junior	120	Cresta	120
Threep	112	Li'l Mouse	112
Glade	120	Merveilleux	112
Atlas Missile	120	Miss Prim	117
Burlador	120	Wh'lin' D'v'sh	117

SECOND—$3,500, cl., 3 & up, 1 1/16 miles.

a-Lovely Hildy	115	xLysistrata	110
Nibonny	115	c-Sa Soeur	121
Wine Heim Aire	113	Kaw Maid	115
Hello Junedear	121	a-Dennys Pet	110
b-Cynthia Sweet	110	Nicole	116
Araway	115	Miss Nathaniel	110
xAchilleus	110	b-Tyari	115
xc-Hidi-Ann	110		

a-Lazare-Ostriker entry.

b-Tilly Foster Stock Farm-Marben Farm entry.

c-Mrs. Dougherty-Silas entry.

THIRD—$3,800, cl., 3 & up, abt. 1⅞ m. (hurd.)

Full Flight	152	Crighton	147
Timely Bull	147	Caught	130
Dus de Richm'd	130	Bab'lin' Brook	149

FOURTH—$4,200, m., 3 & up, 1 m.

Bloomin Alibi	115	Rockhewn	118
Ardistan	118	Greek Knight	118
Middletown	118	Heliotide	118
Landman	118		

FIFTH—$4,000, cl., 3 & up, F&M, 6 f.

Miss Witty	115	Dark Circles	118
Opera Date	116	Browse Awhile	119
Cherry Jubilee	112	a-Elliotts Gem	116
Omelia	114	Ginny Dog	112
Voyaging	111	You For Me	110
Our Kretchen	112	a-Recherche	122
Willbesunny	107	Cymbidium	112
Lady Ponder	112	Louise Bell	119

a-Menaker-Nash entry.

SIXTH—$25,000 ad., Cowdin Stakes, 2-y., 7 f.

Crafty Skipper	114	Atoll	117
Capetian	114	First Minister	120
Demobilize	124	Restless Wind	124
Top, Double	111	Time Off	114
Moon Age	114		

SEVENTH—$5,000, al., 3 & up, 1 1/16 m.

Amerigo	112	Cross Channel	116
Gleeman	112	Valley	112
Misty Flight	112	Miocene	115
Candace	118	Veloz 2nd	119

EIGHTH—$5,000, op. cl., 3 & up, 1⅛ m. (turf)

a-Nizam's Pet	112	Omer	122
The Hedonist	116	Dave Johnston	110
a-Narcissus 2nd	118	Simon Th' Bold	119
Roman Fan	114	Kincsem	108
Little Dell	116		

a-Snowden-McKnight entry.

x—5 lbs. AAC.

Fairgo Daily Average Hits 7-Year High

Mark Of $202,624 Is Best Since 1951; Rain Mars Finale

Jupiter Pluvius marred the final day's racing program of the Cumberland Fair Association on Saturday but in spite of the fact that wagering was not up to the first Saturday the meet wound up with its best daily average in seven years.

The handle amounted to $2,431,494 for the 12 days and the daily average of $202,624 was the best at the local half miler since 1951.

This year's wagering total was the highest of the three 12 day sessions held at Fairgo, was 4.71 per cent above the $2,322,115 in 1957 and 8 per cent above the $2,241,696 in 1956.

Jam Stops Bettors

A downpour at the start of the third race Saturday caused a traffic jam beneath the grandstand and it was impossible for many persons to get to the betting windows. The condition remained for several races and long lines of bettors were shut out before they were able to place their wagers. The rainy finale climaxed eleven consecutive days of good weather.

Favorites took four of the eight races on Getaway Day and they were Lolly Su ($4.00), Delicious ($3.80), Taylorcrest ($4.60) and Navy Brat ($5.40).

Russo Posts Triple

Anthony Russo, Baltimore saddlesmith, racked up a "triple" by scoring with Jimmie's Gem ($8.20), Taylorcrest and Prince Tamar ($9.00) winner of the Clifton White Memorial trophy which was presented to owner John Pettibone by Mrs. Clifton W. White, who was introduced by Miss Ann Drane—"Miss Fairgo of 1958."

Jimmie's Gem (2) and Lolly Su (1) returned a $17.80 double as the pool of $30,852 was tops for the meeting.

Apprentice rider Lawrence Reynolds posted his 24th and 25th winners aboard Delicious ($3.80) and Navy Brat and Apprentice John Sollars also racked up a pair of wins with Lolly Su and Mains Chance ($18.60).

Attendance on the last day was 6,516 compared to 7,295 on the first Saturday and the handle was $262,710 as against $290,043 the previous Saturday.

The cones of the sugar pine tree are sometimes twenty inches long.

Bears Win Over Green Bay, 34-20

Galimore Chalks Up 3 TDs For Chicago

GREEN BAY, Wis. (AP)—Willie Galimore threaded his way for three touchdowns Sunday as the Chicago Bears beat the Green Bay Packers 34-20 in a National Football League opener.

Galimore, a 23-year-old NFL sophomore who can run the 100-yard dash in 9.6 seconds, scored on runs of one and eight yards and collaborated with Ed Brown on a pass good for 79 yards and another touchdown.

The Bears thus launched on a high note owner George Halas' return to the coaching lines after a two-year retirement.

A City Stadium crowd of 32,150 watched the Packers take a 7-0 lead after a little more than a minute of play on Bobby Dillon's 37-yard run with an intercepted pass.

Galimore's one-yard plunge tied the score five minutes later, but Paul Hornung's 23-yard field goal put the Packers ahead again 10-7.

Six minutes after the second quarter started Galimore zigzagged eight yards to put the finishing touch on a 59-yard Bear drive. From then on, the Bears had it their own way.

Brown scored once on a two-yard sneak and passed 13 yards to Harlon Hill for the final touchdown.

Hornung added another field goal, this one from 30 yards out, and a touchdown on a two-yard end sweep.

Chicago	7	14	7	6	—34
Green Bay	10	3	0	7	—20

Chicago scoring — TDs: Galimore 3 (plunge; 8 run) 79 pass from Brown), Brown (2 run), Hill (13 pass from Brown). PAT: Blanda (4).

Green Bay scoring—TDs: Dillon (37 run with intercepted pass), Hornung (2 run). PAT: Hornung (2). FG: Hornung (2) (23, 30).

Racing
NOW thru OCT. 11
8 RACES DAILY
Post Time: 2:15 PM
Daily Double Closes 2 PM EDT
BUSES DIRECT TO TRACK
HAGERSTOWN
RACE MEET
Hagerstown, Md.

LOANS for the important things in your life

$25-$50-$100-$200 or more up to $1000
IN 1 DAY—On Your Name Only or on other plans
SENSIBLE PAYMENT PLANS

Money . . . to pay off a group of instalment bills and reduce your total monthly payments to one small amount . . . make cash purchases of clothing, home needs or for any other worthwhile purpose . . . is available here.

PUBLIC FINANCE CORPORATION
26 N. Centre St. • 2nd Floor • Phone: PArkview 2-4900
Loans above $300 made under Industrial Finance Law.
A SIMILAR SERVICE IS AVAILABLE TO YOU IN OVER 400 AFFILIATED OFFICES IN 32 STATES—LOOK FOR THE FLAG

(Dress)
SHIRTS
Laundered Perfect
3 FOR 50¢
SAME DAY SERVICE

SKIRTS or TROUSERS
DRY CLEANED
3 FOR 1.00
offer good any day in week

JET 1 HOUR Dry Cleaning
NO EXTRA CHARGE
59 BALTIMORE ST.

Final Two Days
TODAY AND TOMORROW
Wolf's 56 Anniversary
SALE!
Hurry, take advantage of low anniversary prices, souvenirs. Register for Car and Tappan Range
OPEN TODAY AND TUESDAY 'TIL 9 P.M.
USE YOUR CREDIT
OPE

Spahn And Ford Are Likely Series Starters Wednesday

Wes Covington

ONE OF THE stars of the 1957 Series with his fielding, Wes Covington of the Braves is a native of Laurinburg, N. C., is 26 and started his pro career with Eau Claire in 1952. He broke in with the Braves in 1956 and hit 21 homers in '57, 24 this season. *(Central Press)*

Hank Bauer

AN 11-YEAR veteran of the Yankees, Henry Albert Bauer will be playing in his ninth World Series, has a career bat mark of .282 and a Series mark of .229. Born in St. Louis in 1922 Bauer broke into baseball with Oshkosh in 1941, spent four years in the service before majors. *(Central Press)*

Yankees Are 7-5 Favorites, Milwaukee Hopes To Repeat

Burdette's Hand OK; New Yorkers To Fly West Today

By JACK HAND
Associated Press Sports Writer

MILWAUKEE (AP) — Whitey Ford and Warren Spahn appeared the likely starters in Wednesday's World Series opener at County Stadium Sunday as the majors ended the regular season.

Ford tuned up with a brilliant one-hit effort in six innings Friday night against Baltimore. Manager Casey Stengel of the New York Yankees is expected to make the formal pronouncement on Ford after Monday morning's workout at Yankee Stadium.

Spahn Has 22 Wins

Spahn took his final trial spin for the big effort Saturday when he went six innings against Cincinnati, long enough to earn his 22d victory for the Milwaukee Braves.

There were some anxious moments Saturday when Lew Burdette, the Braves three-time winner of the 1957 series, went to the hospital for X-rays of his injured pitching hand. Lew was hit on the right hand by a line drive Friday night while en route to his 20th victory. However, the X-rays showed no serious damage.

Burdette said the lower part of the index finger was sore but it would not bother him in his pitching.

Manager Fred Haney of the Braves said he would announce his first game starter Monday morning before the club's workout.

Many of the Braves expect the series to be a short one. They recognize that the Yanks may be a little tougher with Mickey Mantle and Bill Skowron in good physical condition but they think Milwaukee is a better club than it was a year ago.

The Braves are confident, despite 7 to 5 odds favoring the Yanks. They are relaxed and imbued with the spirit of "We did it once. Why not again?"

Wes Covington, Milwaukee's slugging left fielder, is the only question mark in the line-up. Covington banged up his left knee in spring training and pulled a muscle in his right thigh Sept. 7. He has been used sparingly and gets as much rest as possible.

The Yanks have no injuries.

Before Sunday's games, Stengel had this to say about his club, which has been in a long second-half slump:

"If they ever put any spirit into it, if they ever run out a ball all their life, I hope they do it in the next seven days, if it goes that far."

Fly To Milwaukee

The Yanks will fly to Milwaukee Monday afternoon. They will drill at County Stadium Tuesday afternoon, following the Braves workout.

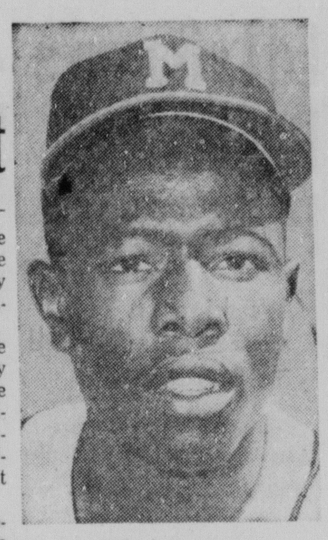

Hank Aaron

IN HIS FIFTH year with the Braves, Hank Aaron boasts a career batting mark of .313, is hitting way over .300 again and last year led the league in home runs with 44. He collected 11 hits in seven games in the 1957 Series. Born at Mobile, Ala., in 1934, he began his career with Eau Claire. *(Central Press)*

Mickey Mantle

POWER BOY of the Yankees, outfielder Mickey Mantle will be playing in his seventh World Series. In his eighth year as a Yankee, Mickey leads the American loop in homers, has a career mark of .316. Mantle, 26, was born at Spavinaw, Okla., and broke in with Independence in '49. *(Central Press)*

Ed Mathews

ONE OF THE power boys of the Braves, Edwin Lee Mathews will be playing in his second series. Born at Texarkana, Tex., October 13, 1931, Mathews broke into pro baseball in 1949 with High Point and moved to the Braves as a regular in 1952. He holds a career batting mark of .281 and sparkled as a fielder in '57 Series. *(Central Press)*

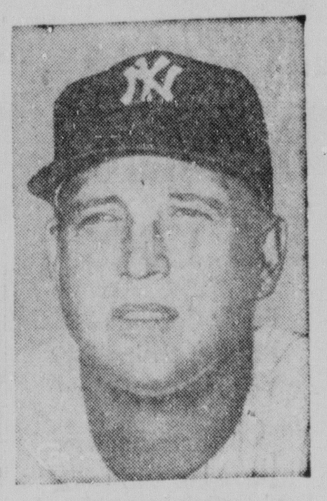

Marv Throneberry

A MINOR LEAGUE home run star, Marvin Eugene Throneberry, Yankee rookie infielder, just marked his 25th birthday and will be playing in his first Series. Born at Fisherville, Tenn., Marv started in the pro league in 1952 with Quincy and had a trial with the Yanks in 1955. He was with Denver the last two years. *(Central Press)*

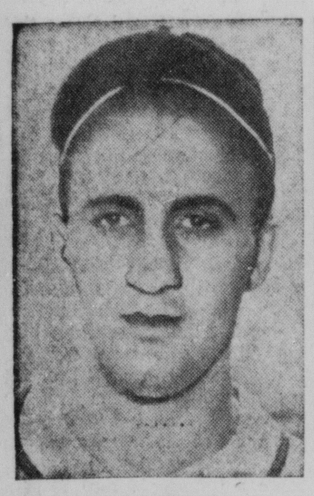

Frank Torre

A .300 HITTER in his first World Series last year, Frank Torre, Braves' first baseman, has been in the majors only three years. Born in New York December 30, 1931, Torre broke in with Hartford in 1951 and has a two-year career bat mark of .268. *(Central Press)*

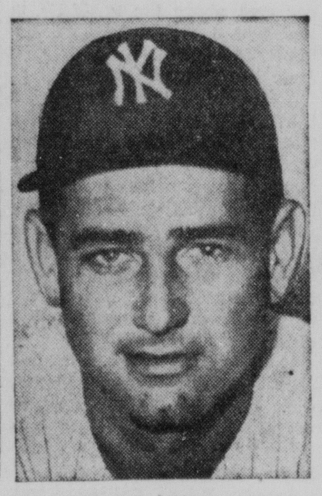

Duke Maas

A MINOR LEAGUE pitcher since 1949 with the exception of two years in the service, Duane Frederick Maas broke in with Detroit in 1955 and after winning 10 last year he was traded to Kansas City and this year to the Yanks. Born at Utica, Mich., he's making his first Series start. *(Central Press)*

SERIES RECORD MAKER - By Alan Maver

Harry Hannebrink

A .290 batting average and 24 home runs with Wichita last year gave Harry Hannebrink, Braves infielder, a chance this year. He's from St. Louis, is 31 and will be in his first World Series. *(Central Press)*

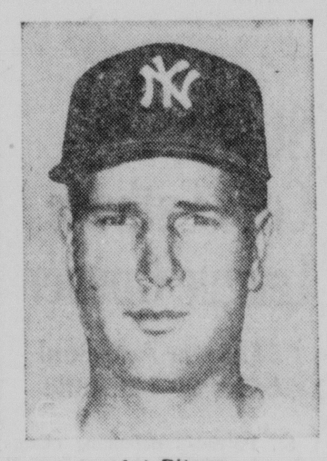

Art Ditmar

FORMERLY with Kansas City, pitcher Art Ditmar came to Yanks in big trade early in 1957. He's 29, has been in majors five years and pitched six innings in the 1957 World Series. *(Central Press)*

Bob Buhl

ONE OF the star pitchers of the Braves in 1956-57, Bob Buhl hurled 3 1/3 innings in last Series. Born at Saginaw, Mich., he started pro ball with Madisonville in 1947, has had arm ailments. *(Central Press)*

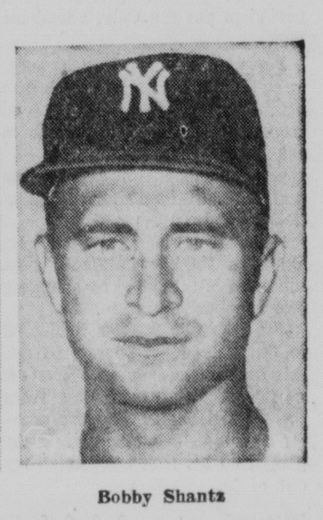

Bobby Shantz

A 24-GAME winner with the Athletics in 1952, Bobby Shantz came to the Yanks early in 1957, had a 11-5 record for them last year. He got in three games in the 1957 Series. He's only 5'6" tall. *(Central Press)*

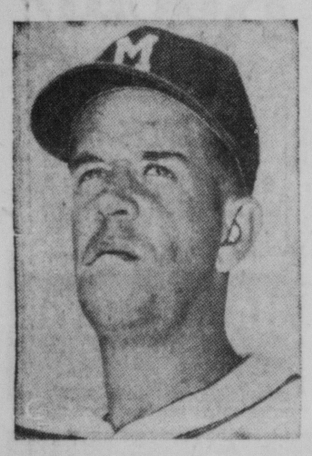

Bob Trowbridge

FROM Hudson, N. Y., pitcher Bob Trowbridge hurled one inning in the 1957 Series. He came to Braves from Wichita, after starting with Eau Claire in 1950. He spent three years in the service. *(Central Press)*

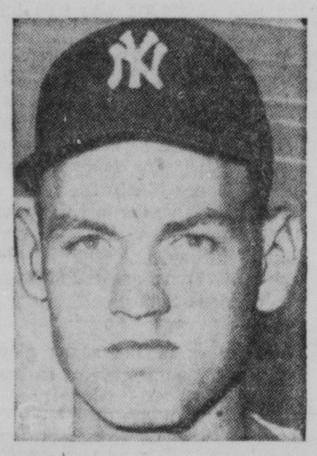

Norm Siebern

BORN at Wellston, Mo., Norman Leroy Siebern is one of the .300 hitters on the Yankees this year. He hit .349 for Denver last year. He was a pinch-hitter in the '57 Series between the two clubs. *(Central Press)*

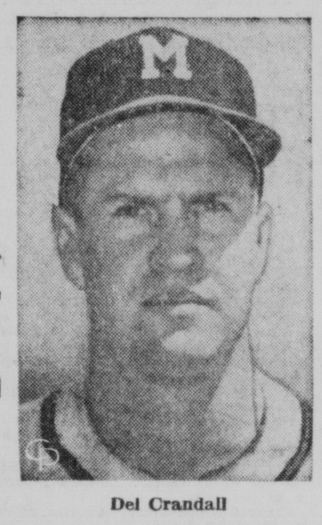

Del Crandall

BORN in Ontario, Calif., March 5, 1930, Delmar Wesley Crandall, Braves' catcher, began his pro career with Leavenworth in 1948 and moved to Braves in 1949. He spent two years in the service and now is in eighth season. *(Central Press)*

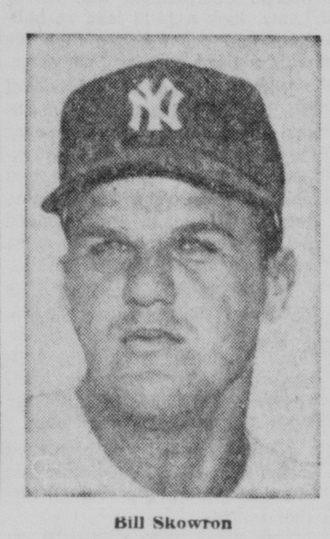

Bill Skowron

A FORMER football star at Purdue, William Joseph (Moose) Skowron has spent five years with the Yanks after starting with Binghamton in 1951. This will be his fourth Series. He has a career mark of .314, a Series of .192. *(Central Press)*

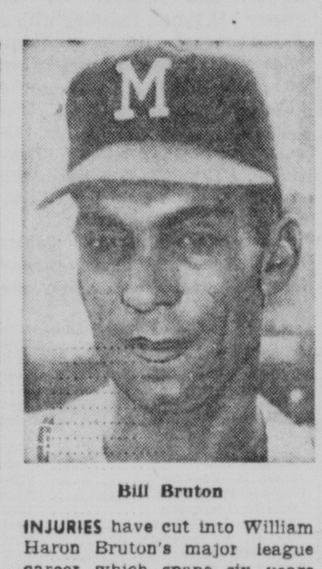

Bill Bruton

INJURIES have cut into William Haron Bruton's major league career which spans six years but the Braves' outfielder still is a fine performer. Born at Panola, Ala., three days before Christmas in 1929, Bruton started with Eau Claire, moved to the Braves in 1953. This is his first Series. *(Central Press)*

Tony Kubek

ONLY 22, Anthony Christopher Kubek, Yankee infielder, will be playing in his second Series in his second year with the Yankees. Kubek, a native of Milwaukee, began his pro career with Owensboro in 1954, went to Quincy and Denver and moved into a starting spot with Yanks in '57. *(Central Press)*

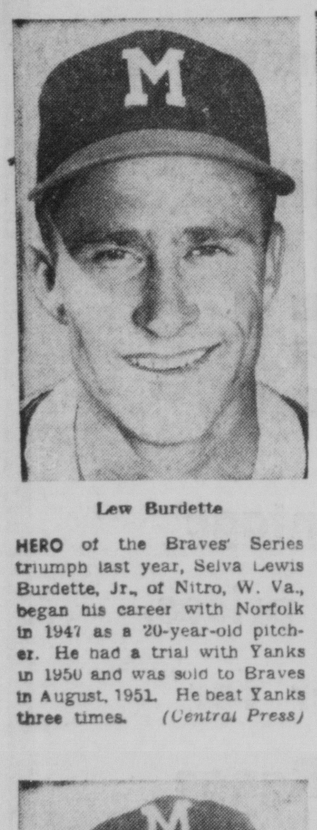

Lew Burdette

HERO of the Braves' Series triumph last year, Selva Lewis Burdette, Jr., of Nitro, W. Va., began his career with Norfolk in 1947 as a 20-year-old pitcher. He had a trial with Yanks in 1950 and was sold to Braves in August, 1951. He beat Yanks three times. *(Central Press)*

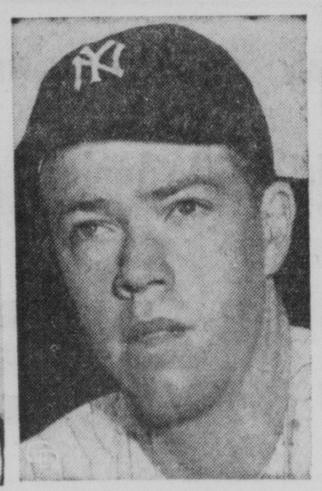

Gil McDougald

KEY to the Yankee infield success, Gilbert James McDougald will be playing in his seventh World Series. Born in San Francisco May 19, 1928, Gil began his career with Twin Falls, came to the Yanks in 1951. He boasts a career mark of .285. *(Central Press)*

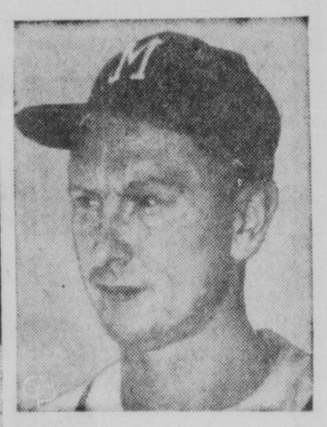

Red Schoendienst

ONE OF THE veterans of baseball, Albert (Red) Schoendienst, Braves' second sacker, will be playing in his third World Series. Schoendienst, who broke into baseball way back in 1942, jumped to the Cardinals in 1945 and was traded to the Giants in 1956. The next year he went to the Braves in a trade. This marks Red's 14th year in majors. *(Central Press)*

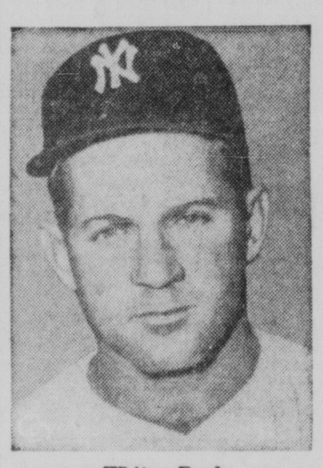

Whitey Ford

STAR SOUTHPAW hurler of the Yanks, Ed (Whitey) Ford will mark his 30th birthday after the Series, which will be his sixth appearance. Ford, born in New York City, started pro ball with Butler in 1947 and after three years in the minors he came to the Yanks. His career was interrupted by two years in the service. His Series record is 5-3. *(Central Press)*

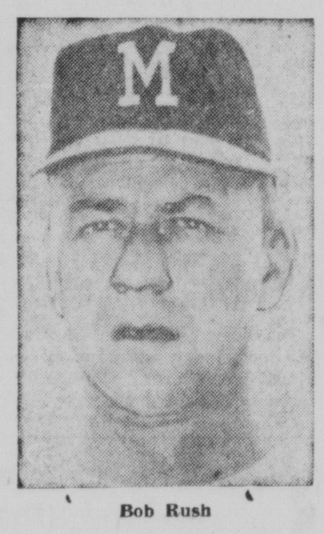

Bob Rush

BORN at Battle Creek, Mich., just before Christmas in 1925, Bob Rush came to the Braves in a big deal last winter. A 10-year veteran with the Chicago Cubs, he is expected to get a Series starting assignment. Rush's overall mark before this year was 110 wins, 140 losses. *(Central Press)*

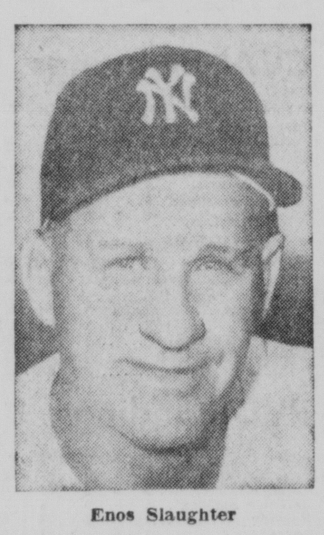

Enos Slaughter

THE OLD MAN of the Series, Enos Bradsher Slaughter, was 42 last April, has spent 18 years in the majors with the Cards, Kansas City and the Yankees. He has a career mark of .302, a Series batting mark of .303 and will be playing in his fifth Series, his third as a Yankee. *(Central Press)*

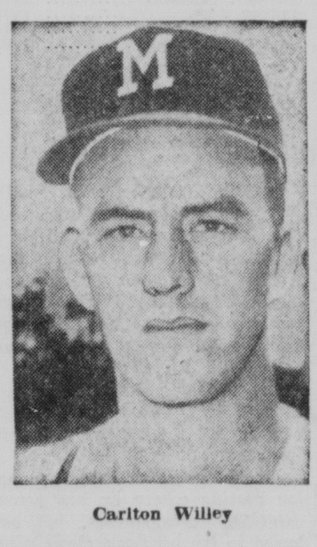

Carlton Willey

ONE OF the rookie stars of the year, Carlton Willey, a native of Cherryfield, Me., is now in his first season in the majors after five years in the minors. He started with Quebec in 1951, won 21 games for Wichita last year. He spent two years in the service. This is first Series. *(Central Press)*

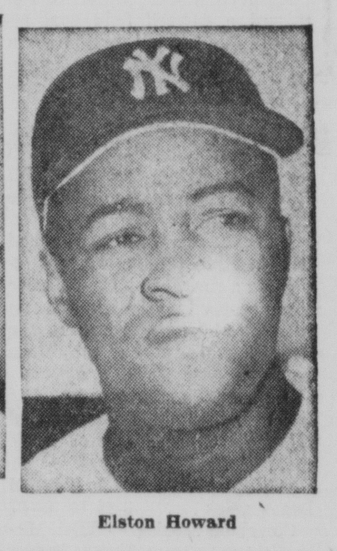

Elston Howard

ONE OF THE fine all-around players in baseball, Elston Gene Howard was born in St. Louis February 23, 1929, started pro ball with Muskegon, spent two years in the service and broke in with the Yanks in 1955. He has a career mark of .267 and has been in three World Series. *(Central Press)*

Andy Pafko

NOW in his 18th year in pro baseball, 16 of them in the majors, Andy Pafko of the Braves will be playing in his fourth Series. Andy, born at Boyceville, Wis., February 25, 1921, broke into the majors with the Cubs in 1943, has a career mark of .288 and saw Series service with Cubs, Dodgers and Braves. *(Central Press)*

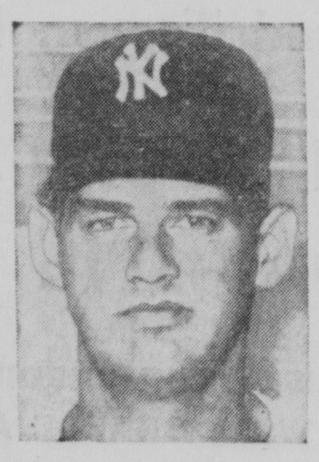

Don Larsen

HERO of the 1956 Series when he pitched a perfect game against the Dodgers, Donald James Larsen, Yankee hurler, will be participating in his fourth Series. A native of Michigan City, Ind., Larsen broke into pro ball with Aberdeen in 1947 and came to Yanks in a trade with Baltimore in 1954. *(Central Press)*

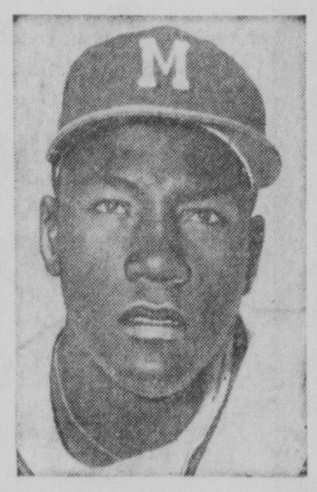

Juan Pizarro

ONLY 21 years old, Juan (Cordova) Pizarro saw less than two innings of World Series action last year. Pizarro, born at Santurce, Puerto Rico, is a southpaw pitcher for the Braves, the team he joined last year after just a year and a half in minors. *(Central Press)*

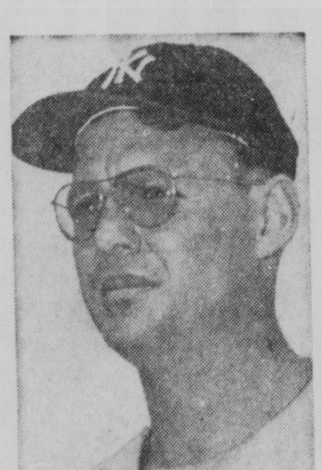

Ryne Duren

SPEEDBALLER Rinold George Duren, Jr., the Yankee fireman, began his pro career with Wausau in 1949 and has been with 12 different clubs, including Baltimore, Kansas City and the Yanks. Purchased by the Yanks last October, Duren is a righthander. *(Central Press)*

Johnny Logan

AN eight-year veteran with the Braves, Johnny Logan, 31, will be playing in his second World Series. Logan has a career mark of .278, came up through the Braves' farm system starting at Evansville in 1947. He was born at Endicott, N. Y., in 1931. *(Central Press)*

Yogi Berra

NO COMIC with the bat, Lawrence Peter (Yogi) Berra, Yankee catcher, already has played in 54 World Series games and will be setting new records. He started with Norfolk in 1943, spent two years in service and came to Yanks in 1946 Career mark is .290. *(Central Press)*

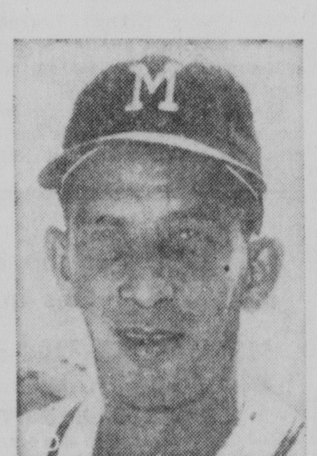

Del Rice

ANOTHER veteran of the big time, Delbert Rice, Braves' catcher, will be playing in his third Series. A 14-year veteran in the majors, Rice started in pro ball with Williamson in 1941, moved to the Cards in 1945. He has a career mark of .238 but hit .500 in 1946 Series with Cards. *(Central Press)*

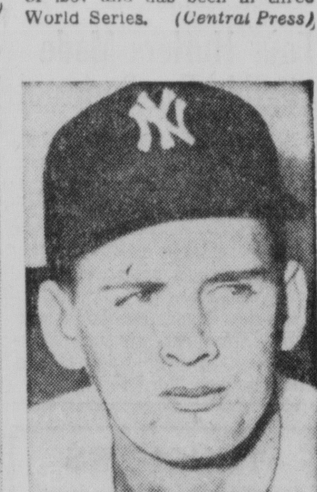

Johnny Kucks

FROM Hoboken, N.J., John Charles Kucks, righthanded pitcher for the Yankees, will be playing in his fourth Series although he has been in pro ball only five years. He spent one season with Norfolk before going into the service and advanced to the Yankees, winning 18 in '56. *(Central Press)*

Secrets Of Charm

by John Robert Powers

Learn how to adjust your figure to current fashions.

The Heightened Waistline

Everything for fall is influenced by chemise or trapeze fit. The Empire line emerges most significant on both shapes. When it appears on the pyramid outline of the trapeze you have the Directoire. When the same high waist goes to the straighter hanging chemise — it's simply called the Empire.

Whatever happens — the bustline is definitely shaped and the waistline has been lifted to just under the bosom. The girl who is flat-chested should wear small pads inside a brassiere to give her a better curve. She'll find it truly amazing what this one little detail can do for her. And it's harmless deception — many models use it.

The waistline will make the highest marks at college. Jumpers, dresses and coats all confirm the high waisted look. For the office the empire-waist sophisticated jumper is a natural. A girl can have variety with as many changes as her wardrobe of blouses will allow.

One designer suggested that the new high waistline fashions "will look best if you inhale just before you make your grand entrance." That may have been said in fun — but seriously it means one thing: and that is, how important posture is with these new young fashions which make the curve of the higher rounded bosom important. Poor posture will certainly detract from the loveliness of your appearance — it gives you a hollow chest. For the bust, stand erect with good posture. Then swing the arms backward and forward, keeping the elbows straight. Now try to clap the hands in the back — then in the front as you swing. The front will be easy, but keep doing the back until you finally get there. Never cheat by bending the elbows. This will improve the bustline.

TOMORROW: Magnifying Mirror.

TEN SECRETS OF CHARM—You are welcome, free of charge, to the reminder card, TEN SECRETS OF CHARM. It lists ten points to remember as milestones along the road to greater charm. Write to Secrets of Charm in care of this newspaper and enclose a stamped, self - addressed return envelope.

(Copyright 1958, John F. Dille Co.)

TV Today

MONDAY—The programs listed below are furnished by the television stations. The Cumberland News is not responsible for late changes. All times are (DST).

WTOP (CBS), Cable 2, Channel 9 — KDKA, Pittsburgh, Channel 2
WMAL (ABC), Cable 3, Channel 7 — WSVA, Harrisonburg, Channel 3
WRC (NBC), Cable 4, Channel 4 — WJAC, Johnstown, Channel 6
WTTG (DuMont) Cable 5, Channel 5 — WFBG, Altoona, Channel 10

Cable	Channel
6:30— Sunrise Show	2
6:45—4-Today on F'rm	4
Today	6
7:00—2-Morning Show	8
4-Today	4
Jeff Jordan	2
Br'kfast Time	10
7:45— Cartoons	10
8:00—2-Capt. Kang'roo	9
Capt. Kang'roo	2
Horizons	10
8:45—2-Ranger Hal	9
Josie	2
9:00—4-Inga	4
5-Kartoon Club	5
Romper Room	6
9:15— A Great Life	2
9:45—2-Mark Time	9
3-News	7
Slimnastics	2
10:00—2-Love or Money	9
3-Beulah	7
4-Dough-Re-Mi	4
5-Movies	5
Love or Money	2
Dough Re Mi	6
Love or Money	10
10:30—2-Play Hunch	9
3-Topper	7
4-Treasure Hunt	4
Margie	2
Treasure Hunt	6
Play Hunch	10
10:45— News, W'ther	3
11:00—2-Arth. Godfrey	9
3-Pete & Pals	7
4-Price Is Right	4
Arth. Godfrey	2
Price Is Right	3
Price Is Right	6
Arth. Godfrey	10
11:30—2-Top Dollar	9
4-Concentration	4
5-Science Time	5
Top Dollar	2
Concentration	3
Concentration	6
Top Dollar	10
12:00—2-Love of Life	9
4-Tic Tac Dough	4
5-Cartoons	5
News	2
Love of Life	3
Tic Tac Dough	6
Love of Life	10
12:15— Jean Connelly	2
12:30—2-S'ch for To'row	9
4-Could Be You	4
5-Romper Room	5
S'ch for To'row	2
Could Be You	3
Could Be You	6
Farm Prog.	10
12:45—2-Guiding Light	9
Guiding Light	2
1:00—2-Stars Theatre	9
3-T'ble With Dad	7
4-Our Town	4
5-TV Digest	5
Big Movie	2
Truth, Conseq	3
Faith Today	6
Edge of Night	10
1:30—2-As World Turns	9
3-I Mar'd Joan	7
4-Famed Pl'h'se	4
5-Movies	5
As World Turns	2
Curtain Call	6
As World T'ns	10
2:00—2-Jimmy Dean	9
3-Miss Brooks	7
4-Truth, Conseq.	4
Youngs' Home	3
Truth, Conseq.	6
S'rch Tom'row	10
2:15— Guiding Light	10
2:30—2-House Party	9
3-Margie	7
4-Haggis Baggis	4
House Party	2
Haggis Baggis	3
Haggis Baggis	6
House Party	10
3:00—2-Big Payoff	9
3-Bandstand	7
4-Today Is Ours	4
5-Doug Fairbanks	5
Big Payoff	2
Today Is Ours	3
Today Is Ours	6
Big Payoff	10
3:30—2-Your Verdict	9
3-Do You Trust?	7
4-These Roots	4
5-Gr'dpa's Place	5
Your Verdict	2
These Roots	3
These Roots	6
News, W'ther	10
3:45— Brighter Day	10
4:00—2-Brighter Day	9
3-Bandstand	7
4-Queen For Day	4
5-Pick Temple	5
Brighter Day	2
Kiddie K'toons	3
Queen For Day	6
Bandstand	10
4:15—2-Secret Storm	9
Secret Storm	2
Secret Storm	3
4:30—2-Edge of Night	9
4-County Fair	4
Cartoons	2
Edge of Night	3
County Fair	6
5:00—2-Early Show	9
3-Film	7
4-Susie	4
5-Milt Grant	5
Movie	2
Name Price	3
Showtime	6
Superman	10
5:30—3-Mickey Mouse	7
4-Burns & Allen	4
Errol Flynn	3
Adventurama	6
Mickey Mo'se	10
6:00—3-Sheena	7
4-Superman	4
Kiddie K'toons	3
Politics	6
Cartoons	10
6:15—5-News, Weath.	5
Showcase	2
News	6
Outd'rs, Spts	10
6:30—2-Spotlight	9
3-Amos & Andy	7
4-News, W'ther	4
5-Popeye	5
Jeff's Collie	2
News, W'ther	3
Rin Tin Tin	6
News, W'ther	10
6:45—2-Edwards News	9
4-NBC News	4
Edwards News	3
Edw'ds. News	10
7:00—2-Decoy	9
3-Backstage	7
4-Capt. Grief	4
5-O. S. S.	5
News, We'ther	2
Judge Bean	3
26 Men	6
Headlines	10
7:15—3-News	7
Edwards News	2
7:30—2-Name Tune	9
3-Strikes, Spares	7
4-Haggis Baggis	4
5-City Assign.	5
Name Tune	2
Poultry	3
Haggis Baggis	6
Theater Time	10
8:00—2-The Texan	9
3-Jubilee USA	7
4-Restless Gun	4
5-Movies	5
The Texan	2
Peter Gunn	3
Restless Gun	6
Da'ny Thom's	10
8:30—2-Father K's B't	9
3-Bold Journey	7
4-Wells Fargo	4
Father K's B't	2
Wells Fargo	3
Wells Fargo	6
F'ther K's B't	10
9:00—2-Lucy Shows	9
3-Voice Firest'ne	7
4-Peter Gunn	4
Lucy Shows	2
Lucy Shows	3
Peter Gunn	6
V'ce Firest'ne	10
9:30—2-Frontier	9
3-Polka-Go-R'd	7
4-Goody'r Show	4
5-Medic	5
Frontier	2
Frontier	3
Goody'r Show	6
Polka-Go-R'd	10
10:00—2-Studio One	9
3-This Is Music	7
4-Arthur Mur'y	4
5-Frisco Beat	5
Studio One	2
Price Is Right	3
Arthur Murray	6
This Is Music	10
10:30—3-J. Daly News	7
4-Series Special	4
5-Doug F'rbanks	5
Undercurrent	3
Millionaire	6
Frontier	10
10:45—3-News, Sports	7
11:00—2-11 p.m. Report	9
3-Africa Patrol	7
4-News	4
5-News, Movie	5
News	2
News Final	3
News	6
News	10
11:15—2-Late Show	9
4-Weather, Spts.	4
Gateway Studio	2
Jack Paar	3
O. Henry	6
W'ther; Film	10
11:30—3-F'w That Man	7
4-Jack Paar	4
11:45— Paragon Play	6
12:00—3-Jungle	7
12:45—5-Thought Today	5
Thought Today	10
1:00—2-Meditations	9
4-Inspiration	4
News, Thes.	2

Local Man Sentenced For Parole Violation

William E. Mullenex, 412 South Cedar Street, was sentenced to six months in the County Jail Thursday after he was found guilty of violation of parole.

Mullenex was convicted recently of assaulting his wife, and was given a suspended sentence and placed on parole. He was arrested by City Police earlier this week for again assaulting his wife.

Magistrate Baron said Mullenex may be released from jail before the six months are up if he agrees to leave town.

Fletcher Christian was the leader of the mutiny on board the "Bounty" which sailed from England in 1787.

The complete yield of forty cashmere goats is required to produce enough material for one overcoat.

Somebody's Wrong

HAMPTON, Va. (AP)—Hampton Patrolman R. B. Robertson, investigating an accident in which one auto rammed the rear of another, was told by the driver of the front car "I was doing 40 m.p.h."

Then the driver of the second car, when questioned by Robertson, said he "was only going 38 m.p.h."

Goren On Bridge

Q. 1—As South you hold:
♠J 2 ♥A K 6 4 3 ♦7 5 ♣A K J 2
The bidding has proceeded:

South	West	North	East
1 heart	Pass	1 spade	Pass
2 clubs	Pass	2 hearts	Pass
?			

What do you bid now?

A.—Three hearts. Although partner's bidding does not promise substantial values, one more try is indicated. His spade suit may develop enough discards to produce a game.

Q. 2—As South you hold:
♠A 6 ♥KQJ 10 6 5 3 ♦6 ♣AJ 8
East, your right hand opponent, has opened with one diamond. What is your bid?

A.—Double. This is the type of hand that was formerly described by a jump overcall. However that bid is now employed to show a hand containing a good suit with little high card strength. Since a mere overcall would be grossly inadequate it is necessary to double first and then bid an appropriate number of hearts on the next round.

Q. 3—As South you hold:
♠7 ♥K J 10 5 4 ♦Q 10 9 ♣Q J 10
The bidding has proceeded:

North	East	South	West
1 heart	Pass	3 hearts	Pass
5 hearts	Pass	?	

What do you bid now?

A.—Pass. Although you have an absolute maximum raise, North's slam invitation must be declined for it is clear that the partnership is off two aces. North had a reasonable opportunity to show the ace of spades or the ace of clubs and his failure to do so is indication that he has neither.

Q. 4—As South you hold:
♠Q 10 2 ♥8 7 5 ♦K 7 5 4 3 ♣Q 10
The bidding has proceeded:

South	West	North	East
Pass	Pass	1 heart	1 spade
?			

What action do you take?

A.—Pass. Despite the fact that you have a spade stopper and have previously passed, you do not have sufficient for a free bid.

Q. 5—As South you hold:
♠K J 10 8 4 ♥K Q 8 2 ♦Q 6 4 ♣K
The bidding has proceeded:

North	East	South	West
Pass	Pass	1 spade	Pass
2 no trump	Pass	?	

What is your response?

A.—Three hearts. Despite the fact that your hand is aceless and your partner has previously passed you should take further action. An effort should be made to steer the contract into a major suit. Our second choice would be three no trump. We would give no consideration to a pass.

Q. 6—As South you hold:
♠4 ♥A 6 2 ♦10 9 8 6 5 4 2 ♣6 3
The bidding has proceeded:

East	South	West	North
3 spades	Pass	4 spades	Double
Pass	?		

What do you bid?

A.—Five diamonds. This is a safe and sound procedure. We would not accept the double because there is a grave danger that the contract would be fulfilled, particularly if partner has some high diamonds. Furthermore, it is not at all remote that a contract of five diamonds could be fulfilled. In any case, the loss from such action could hardly be serious.

Q. 7—As South you hold:
♠6 ♥8 5 3 ♦J 4 3 ♣A Q 10 9 6 4
The bidding has proceeded:

South	West	North	East
Pass	Pass	1 spade	2 hearts
?			

What action do you take?

A.—Pass. No thought should be given to a bid of three clubs. If your partner bids spades again you can then mention your suit.

Q. 8—As South you hold:
♠K Q J 7 3 ♥10 7 4 ♦9 5 3 ♣7 2
The bidding has proceeded:

North	East	South	West
1 diamond	Double	4 diamonds	?

What action do you take?

A.—Four spades. This involves slight risk but you cannot afford to be shut out. The bidding makes it clear that partner is very short in diamonds.

(Copyright 1958: The Chicago Tribune)

We Want You . . .

. . . to enjoy yourself
At the Fabulous
Clarysville Inn
TONIGHT IS
Shoppers' Night
Your Choice of Any
COCKTAIL
40¢
Music For Listening And Dancing!
Peter Lukas, Your Host At
Clarysville Inn
Rt. 40 West at Clarysville
Call Frostburg 655

Hi-Rock DRIVE-IN
U. S. 220 Theatre 2½ Mi. N. of Keyser
Paris Holiday
starring
Bob Hope
and
Anita Ekberg

Starlite DRIVE-IN THEATRE ROUTE 51
Tonite—Show Start 7:30
Fred MacMURRAY · Dorothy MALONE · James BARTON
QUANTEZ CINEMASCOPE
CARTOON PLUS
James Cagney · Virginia Mayo
The West Point Story

STRAND
NOW!
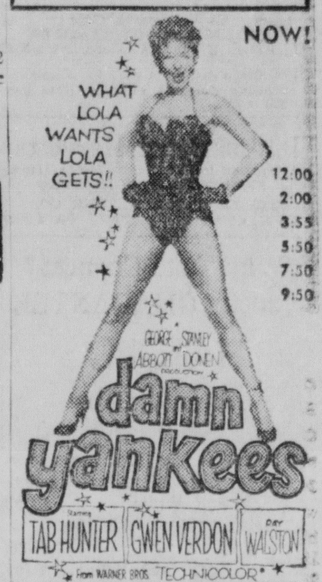

12:00 2:00 3:55 5:50 7:50 9:50

NOW! POTOMAC WINCHESTER ROAD
Guns 7:30 - 11:00 Six 9:10
2 – Action-Packed Movies – 2
"The Deep Six"
IN COLOR STARRING IN COLOR
Alan Ladd • Dianne Foster
– plus –
"Forty Guns"
Starring
Barbara Stanwyck • Barry Sullivan

Dairy Queen
Ridgeley, W. Va.
Closing Sept. 30th
SALE!
Quarts ..... 3 for $1.00
Pints ..... 3 for 58¢
Dilly Bars ... 15 for $1.00

CRYSTAL DRIVE-IN
All Mine 7:50
Citizen 10:00
Adult 65c
Will Please Adults and Children Alike. Truly A Wonderful Picture, The Whole Family Will Enjoy
SIX KIDS ON A TRUE AND WONDERFUL ADVENTURE!

Plus
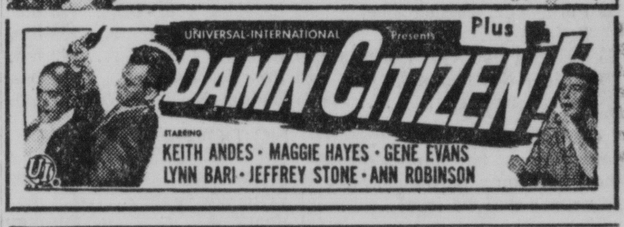

LET IT RAIN!
He had his coat "CRAVANETTE" processed – to shed showers.

CRYSTAL Laundry Co

ASK FOR FAIRMONT Imperial
Ice Cream
and
Cottage Cheese

Don't Forget!
Today and Tomorrow
Sept. 29th and 30th
are the dates for the . . .
DIAMOND
Mounting
Clinic at
HAUGER'S
Restore your outmoded diamond rings and pins to magical life in a smart new setting. A factory representative will be here to advise and help you with your selection.
1001 Styles to Choose From Manufacturers Sample Line
Prices Start At $15
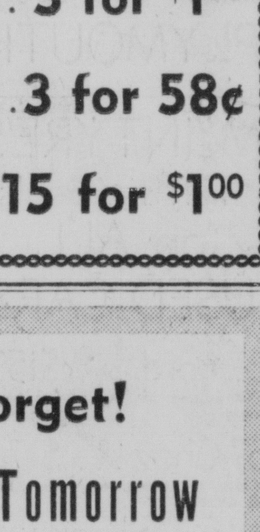
Everyone Invited : No Obligation To Buy Estimates Cheerfully Given
Hauger's Jewelry
16 N. Centre St. PA 4-5665

MARYLAND THEATRE
NOW
12:05 - 2:05 4:05 - 6:00 - 8:00 10:00
FRANK SINATRA · TONY CURTIS · NATALIE WOOD
The most challenging love story of our time!

Kings Go Forth
with LEORA DANA
Released thru UNITED ARTISTS

Starting WEDNESDAY
IN BLUSHING COLOR
ELIZABETH TAYLOR AS MAGGIE THE CAT...
PAUL NEWMAN AS BRICK...
BURL IVES AS BIG DADDY...
JACK CARSON AS GOOPER...
JUDITH ANDERSON AS BIG MAMA...
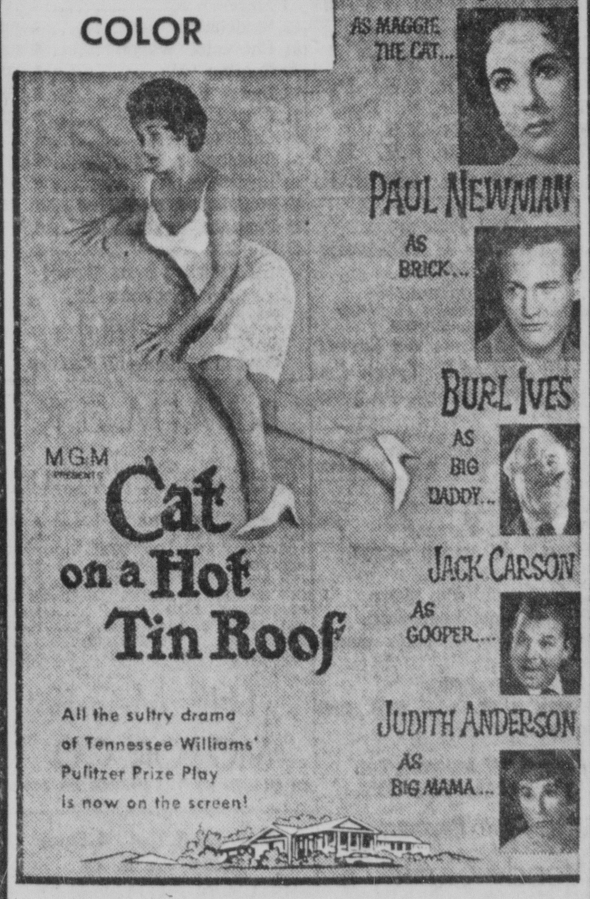

Screen Play by RICHARD BROOKS and JAMES POE · Based on the Play "CAT ON A HOT TIN ROOF" by TENNESSEE WILLIAMS
Directed by RICHARD BROOKS · Produced by LAWRENCE WEINGARTEN

Backache
Wonderful relief for minor attacks of Backache, Arthritis, Aching Knees and Legs promptly reduced in minutes with special formula tablet, with fever reducing action and Vitamin C so essential to maintenance of stability and elasticity in connecting tissues in joints and body generally. Results guaranteed. No harmful drugs. Get Pruvo today at druggists for more comfortable living. only $1.50, $2.75 or $4.00. Tens of thousands are using Pruvo. Don't you think you should too?
Home Pharmacy
Baltimore at Centre

PHILCO TV

AS NEW AS 1965
Cumberland Electric Co.
Va. Ave. at 2nd PA 2-6191
47 N. Centre St. PA 2-6862

SPECIAL
Any combination of the following
Pants Skirts Shirts Sweaters
Beautifully cleaned & pressed
3 for $1.25
Free Call For and Delivery
George Street Cleaners
101 S. George St.
PA 2-5440
2 HOUR CLEANING SERVICE
Open every Monday 'till 9 p. m.

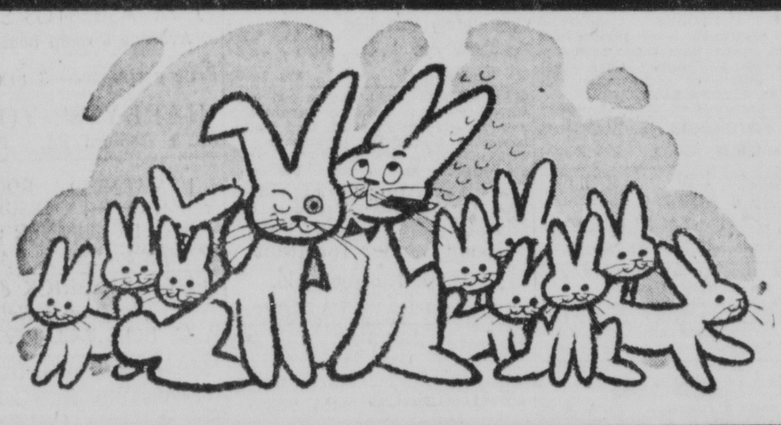
Regular Little Additions Will Surprise You!
You know about rabbits.
But dollars multiply, too,
if you save faithfully every Pay Day.
The secret is regular additions –
You'll be surprised how rapidly
your Savings Account will grow.
FEDERAL SAVINGS AND LOAN INSURANCE CORPORATION · SAFETY ON YOUR INVESTMENT · INSURED UP TO 10,000
First Federal Savings & Loan ASSOCIATION
141 Baltimore St.
Current rate of dividend ..... 3% per annum

1-Announcements

BE GENTLE, be kind to that expensive carpet, clean it with Blue Lustre. Rosenbaum's.

LIKE a letter from home every day through the year: To your son or daughter in the Armed Services, or your boy or girl away at school . . . Send The Cumberland News, The Evening or Sunday Times. Call: Circulation Dept. PA 2-4600.

2—Automotive

'58 *Volkswagen Ghia*
SPORTS CAR MOTOR SALES
McMullen Hiway, PA 4-0520, PA 2-2568

1956 CHEVROLET 4 door V8, automatic transmission, low mileage. Real buy. PA 4-7963.

International Harvester
Authorized Dealer Motor Trucks
Farm Tractors & Machinery
THE LIGHT & DECKER CO.
315 S. Centre St. Phone PA 2-5600

Why Take Chances?
100% GUARANTEE
HAROLD'S
For the best deal in town!

58 Cad. Cpe. DeVille, has everything. 12,000 actual miles, Black and White $4795
57 Mercury Mont. HT. like new. $2395
57 Ford English St. Wgn. .. $1195
57 Ford V-8. Like new .. $1595
57 Ford S. Wag. Like new.. $1895
56 Packard like new $1395
56 Chev. 4-dr. Sta. Wag. .. $1395
56 Buick Spec. Real nice . $1495
56 Pont. HT. everything $1495
56 Chev V-8 has everything $1395
56 Ford Custom. A Beauty $1095
56 Plym. V-8 4 door ..... $ 895
55 Mercury HT Monterey ..$1195
55 Buick Cent. Sharp .. $1395
55 Packard Panama H.T., has everything $1395
55 Dodge Coronet 2 D, Nice $ 995
55 Chev. Deluxe Styling .. $1095
55 Cad. Has everything $2495
54 Cadillac 4 dr. like new $1795
54 Chev. Bel Air $ 995
54 Nash 4 dr., Cream Puff $ 695
53 Nash Rambler Wag. $ 695
52 Cadillac Coupe. Beauty $ 995
52 Chevrolet, Sharp $ 495

150 More Cars to Choose From
Clean Pickups...$95 and up.
Panels, Stakes, Dumps.
Guaranteed Low Price.
BANK TERMS
$5 down on cars
up to $700
HAROLD'S
McMullen Hwy. at Custard Stand
9 a. m. to 9 p. m. Dial PA 4-0670

SAFE BUY
USED CARS
After ⅓ down your payments (including insurance) are as follows:

	Per Mo.
'57 Merc. 4-dr., R,H,AT ..	$71
'57 Ford ½ ton pickup	$58
'56 Pack. 4-dr., R,H,AT	$61
'56 Merc. Sta. Wgn. 4-dr., Fully equipped	$68
'56 Ford Fairlane 4-dr., R,H, AT	$53
'55 Pack. 4-dr. Torsion level. R,H,AT	$58
'55 Merc. M'clair cpe, loaded	$58
'55 Custom Rambler 4-dr. with overdrive	$49

On all above cars . . . if your present car makes more than the down payment, your payments will be less!
NO DOWN PAYMENT

	Full Price	Per Mo.
'53 Ford 4 dr OD	$595	$35
'53 Ford 6 cyl 2 dr	$375	$23
'52 Pont. Cat. Cpe	$395	$25
'52 Stude. V-8 Cpe	$345	$22
'50 Dodge 4 dr sdn *light blue*	$175	$14
'50 Dodge 4 dr sdn *dark blue*	$165	$13
'50 Plym. 4 dr sdn	$125	$11

Cumberland
Lincoln-Mercury
828 N. Mechanic St.
Phone PA 4-0460

Skilled Radiator Service
Schade's Mech. & Val. PA 2-0500

ST. CLOUD MOTORS
1958 Buick 4 Dr. NEW
1956 Buick 2 Dr. R.H. Dyn.
1955 Buick 2 Dr. H. Dyn.
1954 Buick 2 Dr. R.H.
1953 Buick 4 Dr. R.H. Dyn.
FROSTBURG, MD. PHONE 441

GMC Trucks
Case Tractors & Machinery
New Holland
Farm Equipment
COMPLETE REPAIR SERVICE FOR ALL MAKES
After We Sell — We Serve!
COLLINS G.M.C. Truck Co.
RT 40 EAST PHONE PA 2-3922

FERGUSON TRACTORS
FARM MACHINERY
Kight's Garage Balto. Pike PA 4-4170

57 Chrys. 4 dr. 1 owner
57 Plym. 4 dr. 1 owner
56 Plym. 4 dr. station wagon. Nice.
55 Ford 6 pass. sdn. Sharp.
55 Pont. All metal suburban.
55 Buick 4 dr. Includes power steering.
53 Chev. 6 pass. sdn.
53 Dodge 4 dr. sdn. Sold new by us.
Most of these cars can be purchased with
No Down Payment
Woody Gurley's
USED CAR LOT
Open Weekday eves 'til 9
212 GREENE ST. PA 2-0202

2-Automotive

AUTO DISCOUNT
53 Olds Sup. "88" 2-dr RH. Hyd.
52 Cad. "62" 4-dr. Fully Powered
Salem at Commerce St. PA 4-2464

Thrifty Auto Sales
305 So. Centre St. PA 2-1771

Triple Lakes Auto Mart

WAGONS	PICKUPS
55 FORD 6 Pass.	52 Chev. 1 T.
54 Ford 9 Pass.	51 Chev. ½ T.
52 Plym. 6 Pass.	51 Dodge ½ T.
52 Willys 6 Pass.	51 Ford ¾ T.
51 Plym. 6 Pass.	49 Chev. ½ T.
51 Chev. 8 Pass.	49 Ford ½ T.
50 Plym. 6 Pass.	48 Ford ½ T.
48 Ford 6 Pass.	49 Dodge ¾ T.

60 CARS $50 to $1000
Nothing Down—Bank Terms
DIAL PA 4-4651
McMullen Hwy. past Cresaptown

1954 FORD V-8 Crestline hardtop, Fordomatic, whitewalls, radio, heater. $700 cash will take it. Phone Salisbury, Penna., MO 2-2073.

1954 CHEVROLET Station Wagon, 4-door. Radio, heater. Excellent condition. $775. 242 Columbia St.

RED'S
USED CARS
BANK FINANCING
AT OUR OFFICE
30-mo. 5% on '58s
LOT NO. 1

56 *Buick Cent 4 d H't'p* $1795
56 *Ford F.L. 2 d. H'top* $1595
55 *Ford F.L. 2 d. H'top* $1395
55 *Plym. 2 dr S/S* .... $ 995
55 *Hud. Wasp 4 d S/S* $ 895
53 *Chev 4 dr. P.G.* ... $ 595
51 *Buick 4 dr. S/S* ... $ 295

LOT NO. 2

Opp. A&P, Wineow St., PA 4-7111
57 *Buick Sup. H'top loaded* $2395
56 *Volksw'g'n, like new* $1395
56 *Chev. V-8, hd. tp.* .. $1695
54 *Merc. R&H O'drive.* $ 895
54 *Ford Hd Top, SS* .. $ 895
53 *Ford V-8, pickup* .. $ 695
53 *Ford 2-ton truck, 5-speed trans, 2-speed axle, 2 beds, flat and dump. All new tires* $1095

55 DODGE
Custom Royal 4 door sedan
Real Nice — One Owner
S & S Motor Sales
(Steinla Bros.)
DeSOTO & PLYMOUTH
218 S. Mechanic St. PA 4-2600

Dingle Esso Used Cars
53 Chev. 4 Dr. $495 51 Ford 2-Dr. $295
50 Dodge 2 door sedan
Fayette & Greene PA 4-0848

Educated Cars
Schooled For Economy
With Economy Payments

58 Rambler 4 dr OD .. $65 mo.
58 Metro Hardtop ..... $55 mo.
56 Rambler 4 dr HT .... $49 mo.
56 Rambler 4 dr ..... $47 mo.
55 Hudson Horn. HT,OD $41 mo.

NO DOWN PAYMENT

54 Metro Conv. ..... $35 mo.
51 Plymouth Cranb. .... $20 mo.
51 Henry J ..... $10 mo.
50 Nash ..... $10 mo.
50 Ford V8 1½ ton truck, excellent tires, 2 speed axle ..... $23 mo.

PENN-MAR
MOTOR CO.
National Highway, LaVale
DIAL PA 2-6340

1955 FORD Fairlane hardtop coupe, transparent top. Owner leaving town. Dial PA 4-5767

BILL'S USED CARS
See Bill for a Real Deal!
443 N. Mechanic (9 to 9) PA 4-0218

Early Bird
Giveaways

56 Chevrolet, Power Glide $1095
55 Ford V-8 ..... $ 895
53 Mercury AT ..... $ 595
53 Studebaker V-8 ..... $ 495
51 Chevrolet Wagon ..... $ 495
53 Pontiac "8" ..... $ 295
53 Dodge V-8 ..... $ 295
51 Chevrolet Deluxe ..... $ 145
46 Cadillac ..... $ 125
51 Studebaker V-8 ..... $ 95
50 Buick s/s ..... $ 95
49 Studebaker, overdrive .. $ 95
48 Pontiac, Hydramatic .. $ 75
47 Buick 2 door ..... $ 75
You can't beat these!
56 Thomas St.
PA 2-1401
Opposite Macaroni Factory

Buy At M. G. K.
Get Better Value

1952 CHEV. "6" 2-DR. ..... $ 447
1954 FORD "6" C. LINE ..... $ 797
1955 NASH AMB. "8" SED. $1097
1955 FORD "8" FAIRLANE $1287
1954 MERCURY 2-DR. HT .... $ 897
1957 RAMBLER REBEL $2187
195a EDSEL 4-DR H.T. $2977
1955 CHEV BELAIR 2-DR. $1187
1953 STUDE. "8" HARDTOP .... $ 597
1952 NASH 4 DR. SEDAN ..... $ 427

THE M-G-K
MOTOR CO.
221 GLENN ST PHONE PA 2-2300

57 Ford 8 Cyl. 4-Door
SEDAN. R. H. AT.
NELSON AUTO SALES
30 POTOMAC. RIDGELEY RE 8-9290

Hare Motor Sales
Wms. at Orchard PA 2-4664

2—Automotive

COLLINS
STUDEBAKER
One Owner Specials
1957 Studebaker V-8 4-dr Station Wagon. AT, RH, 15,000 miles
1956 Chevrolet V-8 "210" 4-dr. Sedan. Automatic Transmission, Radio, Heater and Power Pack.
1956 Studebaker Power Hawk V-8 R & H, 18,000 miles.
75 Henderson Ave. PA 4-1542
Open Evenings Mon., Wed. and Fri. 7 to 9

56 FORD 1-Ton Stake. 4 Speed Transmission, Dual rear wheels. Custom Cab, Turn Signals, Side Mirror. This is an exceptionally clean truck. Mechanically perfect. $1495. St. George Motor Co. Dial PA 2-3456.

CHRYSLER
1956 Studebaker
Commander 4-dr. Sdn.

This is another Potomac Motors special, one in hundred trade in. This is a 2 tone finish car of tan and white that looks like new. The interior is a contrasting 2 tone of plastic and nylon upholstery. The V-8 engine and all mechanical parts are in A-1 condition. The equipment includes heater, defroster, radio, side mirrors, signal lights, back up lights, white sidewall tires, plus all the other small accessories. The automatic transmission makes this beauty a pleasure to drive. Has been driven about 10,000 miles a year. This is a small car, ideal for the family and easy to park. Try this wonderful buy at our very low price of

$1395.

57 Chevrolet Conv. $1995
57 Plymouth 4 door $1695
56 Ford 4-dr $1295
55 Chrys. Nassau 2-dr. $1595
55 Chev. "6" 2 dr. S. Wagon $1195
54 Ford Customline 4-dr. .. $ 845
54 Chrys. 4-dr. ..... $ 895
54 Chev. Clb. Cpe. ..... $ 695
53 Chrys. Windsor 4-dr. .... $ 595
53 Chrysler N. Y. 4-dr. .... $ 595
53 Dodge 4-dr. ..... $ 395
52 Ford Panel Truck ..... $ 495
51 Dodge 4-dr. ..... $ 195
50 Plym. 4-dr. ..... $ 195
47 Cadillac 4-dr. ..... $ 195
26 Chrysler. Perfect ..... $ 400

PA 4-3840 Potomac Motors
Open Evenings 6:30 to 8:30
LOT and GARAGE
Cor. S. George and Harrison Sts
Hillman — Sunbeam
PLYMOUTH

McINTYRE'S
Terrific Deals
on ALL
USED CARS

'57 Ford . . . $1590
4 door custom '300," V-8. Radio, heater, Beige.

'57 Chev . . . $1745
210 2-dr. V-8. Powerglide, heater. Black and white.

'56 Stude . . . $1277
"Pres." 2 door, V-8. White and green.

'56 Plym . . . $1095
2 door Savoy, V-8, Heater, black and white.

'55 Buick . . . $1275
Convertible. Fully equipped, full power. Red.

'55 Ford . . . $1170
Fairlane 4 door, V-8. Two tone green, radio, heater and overdrive

'54 Buick . . . $890
Super 4 door. Automatic transmission, radio, heater, blue finish.

'54 Pont . . . $790
"860" 4 door. Automatic transmission, radio, heater, gray finish.

'54 Ford . . . $425
Mainline 4 door, "6". Black finish.

'54 DeSoto . . $425
4 door PowerMaster, "6".

'53 Nash . . . $395
Super 4 door. Radio and heater.

'52 Chev . . . $295
Station Wagon.

TRUCKS

'54 Chev . . . $845
Pickup. Heater, 4-speed transmission.

'53 GMC . . . $495
1-ton express.

'53 Dodge . . . $195
½ ton panel.

McINTYRE
Chevrolet Inc.
PA 4-4400
219 N. Mechanic Open 9—9

'53 Dodge Coronet 4-Dr. .
RADIO, HEATER, NICE!
BABB MOTOR SALES
824 N. Mechanic St. PA 2-7290

Smith's Triangle
322 S. Centre PA 4-6464, PA 4-6466
Mon. — Sat. — 8 - 9 P. M.

2—Automotive

FALL SALE
WAGONS

57 Chev. 4 Dr. R. H. PG.
56 Buick 4 Dr. P.S. Dyn.
56 Ford 4-Dr., 2-Tone
55 Chev. 2 Dr. S. Shift
54 Dodge V8 P'flite

IMPORTS

New Spider Roadster
New Fiat 600 Sdn.
New Fiat Convertible
New Fiat 1100 4 Dr. Sd.
58 Hileman Dlx. 4 Dr.
57 Karmanghia. Red
57 Volkswagon 2 Dr.

SALE

— CONVERTIBLES —
57 Ford P.S. Blue .. $1750
55 Olds PS. PB. Red $1600
55 Ford F'matic Red $1250

SPECIALS

54 Chev. Pickup $495
53 Buick Sdn. $395
52 Ford V8 $225
50 Ford O. D. $99
50 Pont. Cpe. $149

"We'll Trade Anything"
Livestock-Trucks-Etc.
Bank Rates
GULICK'S
FIATS — IMPORTS — USED CARS
S. CENTRE AT WMS. PA 2-3650

Glen-Roy
Oldsmobile
The House Of
SAFETY TESTED
USED CARS

Don't try to slug it out with Ol' Man Winter in a worn out car. Let one of the "safety tested" jobs put your mind at ease.

57 Dodge 4-dr. Sahara Station Wagon. R, H, AT. 9 passenger, 3 seats.
56 Olds Sup. "88" 4-dr. Holiday Sedan, PB, RH, AT.
55 Olds Sup. "88" 4-dr., RH, AT, PS, PB.
55 Olds "88" 4-dr., H & AT.
55 Ford 2-dr. Customline. R, H, AT.
54 Olds Sup. "88" 4-dr., RH, AT.
54 Olds Sup. "88" 2-dr., RH, AT.
53 Olds Sup. "88" 4-dr., PS, PB, RH, AT.

Glen-Roy Oldsmobile
Henderson & Frederick Sts Open Eves
PA 4-6790 PA 4-6685

Lonaconing Motors
55 Chev. Bel Air Hardtop, R.H.
55 Ford Fairlane 2-Dr., R.H., AT.
53 Pont. 4-Dr. Chieftain Dlx., rh, at
52 DeSoto Firedome 4-Dr., P.S., R. H., AT.
Lonaconing, Md. Dial HO 3-3501

AHLBURN'S CHEVROLET CO.
58 Chevrolets, 2 or 4-dr. Sedans
55 Chev 2-door St. Wagon V8 O. D.
55 Plym. Plaza 4 dr. Sdn. $850
51 Packard 4-d. Sdn.
51 Nash Statesman 4-d. Sdn. $175
50 Chev. Fleetline Dlx. 4-d. $195
49 Pontiac 2-d Sdn. $150
49 Ford 2-d. Sdn. V8 ..... $150
OTHER TRUCKS
55 Chev. Carry All Sub $650
52 Dodge 2-ton 2-speed 5 Sp. Tran $750
ALL PENNSYLVANIA INSPECTED
AHLBURN'S CHEVROLET CO.
Phone Victoria 2-3312 Hyndman, Pa.

BUY A BETTER
USED CAR AT
Thompson Buick
FRESH STOCK!!
'59 TRADE INS

58 Buick Special
Here is a very low mileage H.T., like new in exery respect but at a great savings in price. Twin-turbine dynaflow, R&H. A two-tone blue beauty with matching interior.

57 Buick Special Sed.
Here is one of those clean one-owner low mileage cars so much in demand but hard to find. A 2-tone garnet with matching custom interior. Plush carpets, variable pitch dynaflow, EZI glass, safety panels, red liner speedometer with speed reminder.

57 Chev. Bel-Air
Here is an extra clean 2-tone gray H.T. with red & black interior in Chevy's "Top of the Line" model. R&H — P.G. — O.S. mirrors — W.W. tires — not a blemish, not a scratch.

56 Ford Country Sedan
A lovely 2 tone green equipped with three seats—the rear removable—and the famous Thunderbird engine. Standard shift for extra economy and zip.

55 Buick Super Sedan
For comfort, safety and room this car cannot be topped. Extra easy handling with its safety power steering and smooth dynaflow. One-owner, mechanically perfect.

55 Buick Special H.T.
Give the little lady a break with this 2-tone sports model, as lovely as a blue bird in flight. With power steering and silky smooth dynaflow it handles like a baby carriage.

54 Buick RM—Riviera
Give yourself the thrill of driving a car with everything power—P.S.—P.B. —P. Seats—P. Windows. Paint like new. You can go modern for less than you think.

53 Buick Sedan
Here is a grand car in the famous "Million Dollar Ride" Super. Dynaflow—P. Steering — EZI glass — W.W. Kelly Celebrities—Autronic Eye—mechanically perfect.

Bank or GMAC Terms
Thompson Buick
429 N. MECHANIC ST.
PA 2-8400 Car Lot PA 2-1424

2-Automotive

1956 CADILLAC 4-dr. "62" $2495
DEREMER'S GARAGE
Ridgeley, W. Va. RE 8-9110

53 FORD V-8 2-DR.
Buyers Bargain $295
THOMPSON BUICK

REDUCED $100—One owner 1956 Pontiac 4-door with only 18,000 miles. Fully equipped. Cost oyer $3,000, price now $1595. Will consider trade. PA 4-1216, evenings PA 4-7086.

1950 DODGE deluxe 2-door sedan, gyromatic, radio, heater, original paint. Mechanically nice. $5 down, $12 monthly. PA 2-0455.

1953 DODGE Coronet V-8. Torqueomatic. Radio. Heater. Like new. Low mileage. 1-Owner. $5 down, $25 month. PA 2-0455 or PA 2-7290.

SPOERL'S
USED CAR LOT
845 N. Mechanic PA 2-2415

4-Auto Glass

GLASS INSTALLED
(WHILE YOU WAIT)
BEERMAN AUTO PARTS
519-521 N Mechanic PA 4-0250

Expert auto glass service.
Cumberland Paint & Glass Co.
165 N. Centre St. PA 4-0022

5-Auto Repairs, Service

NORTH END GARAGE
507 Henderson Ave. PA 2-3590
Expert Truck-Auto Repairs
SHAWS GARAGE 344 Dorn Ave. PA 2-1640
McFARLAND AUTO SHOP
Phone PA 4-1216 503 Pine Ave.

7-Business Opportunities

GENERAL Store—Gasoline, etc. Modern, profitable U.S. 50 spot. Property includes nice home. Very reasonable. Owner PA 4-3452.

FIFTH ST. Grocery Store. Will sacrifice. $900 plus inventory. Reason for selling, ill health. 309 Fifth St.

Beauty Shop Equipment
Dial PA 4-3660

SMALL market, well equipped and stocked. Completely remodeled. Will finance for right person. PA 4-9806.

AUTO Accessory store doing good business, or will trade for property in W. Va. Phone 4321 Fort Ashby, W. Va.

8-A-Fuel Oils

Premium Heating Oils
Oil Burner Service For Customers
Garland Petroleum Co.
13 W. Roberts St. PA 4-3076

8-Coal For Sale

COAL — WOOD — Quality lumpy coal, kindling fireplace and furnace wood. Stoker Coal, any amount. E-Z credit. Ohler's. PA 2-2758.

BERLIN COAL, Big Vein, 7.00 ton; stoker $8.50 ton. Any amount delivered. PA 4-9012 after 6 P. M.

COAL—1-TON UP
PA 2-0778
CHARLES LEYDIG
Berlin Guaranteed Coal $7 Ton.
DIAL PA 2-2717

BUY the BEST and SAVE.
Somerset's best burning low ash coal.
DIAL PA 2-7036.

Coal Coal Coal
TRUCKERS &
HOME OWNERS
PEA-NUT-RM
Largest Stock in State!
Completely Remodeled Plant
— 2 PAY LOADERS —
For faster service visit our yards located:
ROUTE 135 OR DIAL FL 9-4121
Westernport, Maryland
OPEN WEEKDAYS 7 A.M. TO 5 P.M.
SATURDAYS 7 A.M. TO 2 P.M.
W & W COAL
SCREENING PLANT

Somerset Big Vein PA 2-7710
ALL KINDS OF STOKER COAL
BERLIN COAL PA 2-5070
Pea & Beaverdale Oil-Treated Pea
SOMERSET COAL
Clean and 80% Lumpy Stoker
A. LEPLEY PA 2-0896

9-Electrical Work, Fixtures

ELECTRIC WORK
FREE ESTIMATES ON WIRING
Sterling Electric Co., Inc.
100 N. CENTRE ST. PA 2-4800

10-Financing, Money to Loan

Finance Plumbing & Heating
— McKAIG'S —

AUTO LOANS IN 5 MINUTES
National Loan, 201 S. George
DIAL PA 4-6622

LOANS
ON YOUR SIGNATURE ONLY
UP TO $1500
FAMILY FINANCE CORPORATION
40 North Mechanic Street
Phone PA 4-3600

LOANS in a HURRY!
ON ARTICLES OF VALUE
—Also Unredeemed Values—
CUMBERLAND LOAN CO.
42 North Mechanic Street

We Loan Money
On Watches, Diamonds Open 'til 7
"If you need money see Sam"
SOUTHERN JEWELERS
131 N. Mechanic St.

12-Apartments

FOUR ROOM apartment, steam heated. Sperry Terrace. Rent Reasonable. PA 2-7195.

3-ROOMS, unfurnished. 3-Rooms, furnished. Both Private. Ridgeway Terrace. Dial PA 4-6818.

13-Furnished Apartments

SMITH Apts. - 725 Kelly Blvd Clean and comfortable, laundry facilities. Rent reasonable. PA 2-8100, PA 4-2498.

2 THREE large rooms, first floor, private bath, porches, entrance, utilities. Adults. 707 Baker St. PA 4-1177.

PRIVATE, three rooms, bath. Adults. References. Heat and gas furnished. Apply 10 Altamont Terrace. PA 2-6761.

SFRUILL Apartments — Decatur St., modern 4 rooms, living, dining, bedroom, kitchen, bath. PA 2-0660.

3-ROOMS, Utilities furnished. Excellent condition. Apply: 531 Henderson Ave.

3 ROOMS completely furnished, West Side. Gas, electric, heat. Laundry privileges. Dial PA 4-2741.

3 ROOM furnished apartment. Children allowed. Automatic heat. 323 Bedford St., Dial PA 2-0138.

THREE FURNISHED ROOMS, private bath and hall. Automatic heat. 406 Park St.

2 ROOMS, PRIVATE BATH. LAUNDRY. PARKING. ADULTS 229 UNION ST.

14-Unfurnished Apartments

FELDSTEIN Apartments now renting one and two attractive bedroom apartments. Ideally located to paper mill. See Renting Agent, Tri-Towns Cut Rate Store, Piedmont, W. Va.

215 VIRGINIA AVE., 3rd floor, 4-Rooms. Adults only. Apply: Apt. 1, 215 Virginia Ave.

14-Unfurnished Apartments

3-4 and 5-ROOM Apartments. Second floor, 427 Virginia Ave. All utilities furnished. Rent reasonable. Dial PA 2-3680.

608 MONTGOMERY—5 rooms, bath, private entrance, garage, heat, hot water furnished. Adults. No pets.

APARTMENTS—New, modern 4 rooms each, with tile bath. On Frederick Street between Mechanic and Liberty. Heat and hot water furnished. "See PERRIN about it." PA 4-2960.

4 ROOMS, second floor, all private. Near South Cumberland business district Dial PA 2-6709.

THREE ROOMS. PRIVATE ENTRANCE, PRIVATE BATH. WEST SIDE. PA 2-2694

3 ROOMS, West Side, gas, electric heat. Laundry privileges. Venetian blinds included. Newly painted. PA 4-2741.

3-ROOM Apartment, private bath, private entrance. 2nd floor. 422 Louisiana Ave. Apply at 424.

4 ROOMS, PRIVATE ENTRANCE AND BATH. ADULTS. DIAL PA 2-2860

COMPLETELY private, modern 4 rooms, bath. Heat, hot water furnished. Adults. 406 Beall St. PA 4-5661.

408 S. CEDAR ST., first floor, private. 4 rooms, bath, porch, yard. $30 month. Glen Watson. PA 2-4040.

4 ROOMS, PRIVATE, MODERN WRITE BOX 825-A c/o TIMES-NEWS

BEAUTIFUL six room apartment — Fully private. $55 month. 245 Virginia Ave. Apply 219 Virginia Ave. South End Cleaners.

NORTH END
Modern 3 room private apartment, bath, heat, hot water furnished. 208 Piedmont Ave., second floor. Apply 700 N. Mechanic St.

57 N. CENTRE ST.—5 rooms and bath. Heat and hot water furnished. Apply 2nd floor, 101 Frederick St. PA 4-7088.

15-Furnished Rooms

BROOKS HOTEL WEEKLY RATES $5 - $7
Dial PA 4-9795

LARGE, heated room in private home. Quiet neighborhood. Vicinity Allegany High. Meals optional. PA 4-3935.

LIGHT housekeeping room next to bath, use of phone. $6.00 week. 453 Henderson Ave.

COMFORTABLE sleeping room next to bath with shower. 120 N. Smallwood St.

18—Houses For Rent

16 HARRISON St. 7-rooms, bath. Immediate possession. $40 month. PA 2-6230.

745 KELLY Boulevard. 8 rooms, bath. Porch, yard, garage. $50 month. Apply 306 Washington St.

4 ROOMS, furnace, water, garden, large chicken house, near town. Write Box 824-A c/o Times-News.

5 ROOMS, BATH, HEAT, FRONT AND BACK PORCHES. DIAL PA 4-6560

19-Wanted to Rent

WANTED—Bachelor apartment, private bath and entrance. Write Box 826-A c/o Times-News.

GENTLEMAN wants Room and Board, Frostburg, Cumberland or suburbs. Write: Box 830-A c/o Times-News.

20—For Sale Miscellaneous

HI-FI "Voice of Music" Automatic All-Speed Record Player and Amplifier. Only slightly used. $30. Dial PA 2-6340.

BABY Stroller $4. Detecto Baby Scale $5. Maple Crib $15. Solar Enlarger f-4.5 Wollensack Lens $25. Electric Train Set plus accessories $20. Phone Frostburg 484-M.

TRI-STATE MEMORIAL CO.
Largest Selection In Area
—Monuments & Markers—
Everlasting Guarantee in Writing
Cresaptown PA 4-1540 Piedmont 2069?

MOORE GAS HEATER
Sales and Service
E. V Coyle's Baltimore St. Dial PA 4-5880

RUBBER STAMPS, Free Type Style Brochure upon reque FEDERAI PRINTING CO. Dial PA 2-3424.

20 INCH cast iron furnace. Large pot bellied stove. 1952 Chevrolet Panel truck. PA 2-3619.

HAPPY HILLS FARMS MILK
Gal. 88c ½ Gal. 46c
Plus Jug Deposit
At Your Local Grocers

ALUMINUM STORM DOORS & WINDOWS
JOHN E. SHARP & CO.
McMULLEN HWY. PA 2-7620

MERCURY OUTBOARD MOTORS
New & Used. New Boats, $77.67 up
ED'S OUTBOARDS 261 WMS. ST.

HARDY CHRYSANTHEMUMS
Beautiful new types and colors. Blooming size plants. 5 for $1, 12-$2, 20-$3. Perennial and Rock Garden plants 15c each.
THARP'S SEED STORE, PA 2-6147

STOVES STOVES STOVES
Large assortment Coal heating and Coal cook stoves. Used but in good condition. Reasonably priced. Coal stoves bought, sold and exchanged. 120 FEDERAL ST., PA 2-6147.

Baby Parakeets & Supplies
Marty's 439 N. Mech. PA 2-7011

New Stoeger 1959
SHOOTER'S BIBLE ... $2.00
KING'S TACKLE SHOP
243 Virginia Ave.

NAME BRAND MERCHANDISE
Up to 50% Discount
Drive Out - See For Yourself!
ROWZEE'S FACTORY OUTLET
1st Bldg on Right After Crossing
Koon Dam Spillway. Open 10 to 10

PAINT SALE!
Rubber base, Enamels, House paint, porch & floor. Reg. $5.98 gal. 3.98
Quentin M. Rice 19 Laing Ave.

ELECTROLUX, AIRWAY & HOOVER Replacement Parts. Hoses, Switches, Bags, Cords & Filters. Paper Bags, All Makes & Models. We Deliver!
DIAL PA 4-4610

SEE WHITACRE'S FOR:
New or Used
MAYTAG
KELVINATOR
Lowest Prices in Town
The Best Service Anywhere
35 N. MECHANIC PA 2-2790

24" Frick Thresher $195
22" Huber Thresher $295
H. G. BENDER
Ph. ME 4-3271 Meyersdale, Pa.

Try "PENNSY"
We give S & H green stamps!
PLASTERBOARD
Paint-Lumber-Hardware
Route 40 In The Narrows
Free Easy Parking!
Dial PA 2-7300

Exceptional Buys
Kroehler Swivel Chairs in all colors $24.50
Only at Millenson's can you find values like these
MILLENSON'S
317 Virginia Ave. PA 2-3930

20-For Sale Miscellaneous

See the new 1959
Philco television and
new 1959 Kelvinator
Washers and Dryers.
Liberal Trades.
Easy terms.
HARTMAN'S APPLIANCE and GENERAL STORE
953 NATIONAL HIGHWAY
LaVALE, MD.
Open Daily 8 a.m. - 9 p.m.

Save 20% On
Bottled Gas
BENNETT'S PA 2-7900

Bundy Clarinet
Almost New PA 2-0672

USED MACHINERY
Used D-4 Caterpillar w/winch
Used HD5 Allis Chalmers, with blade
Used AG Cletrac with blade
Used BG Cletrac with blade
Used HD5 with winch
Used WD Allis Chalmers
Used New Idea Corn Picker
Used Combines
Mounted plows, Used for WD, D14 and D-17
Used VAC Case with plow, cultivator and mower. H Farmall
New Allis Chalmers forage harvester, good buy.
COCHRAN FARM EQUIPMENT CO.
PHONE 4348 SOMERSET, PA.

SINGER upright vacuum cleaners, used very little. Streamlined with floating brush, automatic cord rewinding, double fan suction. Reduced to $19.95.
SINGER SEWING CENTER
65 Baltimore St.

40 GALLON Automatic Gas Water Heater. Stone lined. 10 year guarantee. Never uncrated. $95. PA 2-1872.

Household Goods For Sale
BENNETT
Transfer & Storage Co.
DIAL PA 2-6770

SYKES STYLE SHOP
Open 9 a. m., Evenings 'Til 9
Free figure analysis by Mrs. Sykes
Doctor's Prescriptions filled
Surgical belts and brassieres
805 MARYLAND AVE. PA 2-1570

"Medical Arts Pharmacy has the Best Vitamins in Town." Don't be fooled. Call PA 4-3730.

Kitzmiller Memorials
MONUMENTS and MARKERS
All the best Marble and Granite including "Rock of Ages" Granite and "Barre Guild Memorials."
Frederick at George, PA 2-4300, 2-3984.
"SEE WHAT YOU BUY"

GOOD selection of good used Frigidaires, ranges and school freezers. All tested, approved and guaranteed. $5 down delivers. Call Ed Hansrote. The Potomac Edison Co. PA 2-8200 or PA 2-0516.

WALLPAPER Make selection at home. Expert paperhanging, low cost. PA 2-0224 for samples. Hartley Wigfield

AUTO Insurance to cover State Law $35.28. Also Workmen's Compensation, Fire Glenn Watson PA 2-4040

LIVING ROOM suite. Good condition. Reasonable. 514 Lowell Ave. off Frederick St.

1400 BALES Good Mixed Clover and Timothy Hay. Apply: Arthur Lease, Patterson's Creek, W. Va.

RELAX-A-CIZER. Used for reducing as advertised in leading fashion magazines. Like new. PA 4-2303.

PYROFAX
BOTTLED GAS
Pen-Mar Gas Service PA 2-3000

T & W Washer Service PA 4-2541
Maytag, Kenmore, Apex, Easy, Blackstone
Cumberland's Headquarters for
Hotpoint Appliances
Pen-Mar Gas & Service
136 N. Mechanic St. PA 2-3000

USED TAPE RECORDERS
Phonographs, Hi-Fi Equipment
The Hi-Fi Shop
153 N. MECHANIC ST. DIAL PA 2-0850

STOVE HEADQUARTERS
For over 50 years. Gas, Electric & Coal for Heating & Cooking.
People's Furniture Store
REINHART'S 17 BALTIMORE ST.

SALES AND SERVICE
Gravely Tractors
Davis Garage, Flintstone, GR 8-4344

PARAKEETS $1.50 and up Cages Supplies
13 Lyons St., Ridgeley Phone RE 8-9119

RUSCO Extruded Aluminum Storm Windows
Completely Installed
As Low As $19.95
515 Regina Ave. PA 2-6030

MATTRESSES - All shapes and sizes custom made to order, or rebuilt like new Expert workmanship. Best materials used. Guaranteed satisfaction. CUMBERLAND MATTRESS CO. INC. 514 Necessity St. PA 2-1105

STATE FARM MUTUAL INSURANCE
The "Careful Driver" Insurance Co.
FRANK A. TROZZO, Agt. PA 4-0323

Floor Sander for Rent
Valley Lumber Co.
Bedford Rd. — PA 2-7760

BEER Bavarian Case 24 $2.39
McDades 13 N. Front PA 2-2030

Imported Holland Hams
2 LB CAN $2.29
Coke — 88c case
Twigg's Grocery
111 N. Centre PA 4-1833

SALE — USED
POWER MOWERS
Cosgrove, 252 N. Centre, PA 2-3040

SPECIAL Sewing machines adjusted in the home $2 Electrify and Buy WAKEFIELD Sales PA 2-8430 2-4794

NEW Frigidaires, Automatic Washer $159.95. Save $70. For appointment to see: Dial RE 8-9131 anytime.

Low Prices
Spouting — Roof Paint
Liberty Hardware Co.
57 N. Liberty St. Phone PA 2-7140

17 CU. FT. Chest type Freezer $295; '53 Ford Pickup; TV $55 and up; 10 ft. Double Duty meat case, 2 years old. Burkey's Food Plan, La Vale, PA 2-6430.

Wedding Invitations, Napkins, etc. FEDERAL PRINTING COMPANY PA 2-3424 Cumberland, Md.

RUMMAGE—Children's clothing, household goods, Old Medical Arts Building, Liberty St., Monday, September 29, 10 a. m.-4 p. m. Alpha Alpha BSP.

DIPLOMAS—Carry with you anywhere. Handy pocketbook size photostat sealed for durability. Your discharge papers too. Whatever it is we'll copy it. CUMBERLAND ENGRAVERS, 118 S. Mechanic Street, PA 4-1622.

SLIGHTLY USED AUTOMATIC
Washer & Matching Dryer
Reasonably Priced at Wolf's
MARKET ST. WAREHOUSE

SCHWINN BICYCLES
Tricycles, Toys, Parts and Repairs for all Wheel Goods.
VET'S BICYCLE & MOWER SUPPLY
80 Queen City Pavement Cumberland
PHONE PA 2-6683

KITCHEN CABINET — $15
RUTH ROBERTSON
ELLERSLIE

20-For Sale Miscellaneous

3-PIECE LIVING ROOM suite, studio couch, other furniture. Phone PA 2-7485.

FOUR USED Homart wall cabinets, including "lazy Susan" $60. American kitchen sink, double drain, $25. W. L. Kenedy, Hyndman, Pa. Phone VIctoria 2-3864.

FREE KITTENS TO ANY ONE WHO WILL GIVE THEM A GOOD HOME. DIAL PA 2-6147.

1952 CADILLAC sedan, excellent, $995. Will consider trade. Registered Toy Fox Ter

25-Building Supplies

BARGAINS

Oak Sheathing
Surfaced 2 Sides
$75.00 Per 1,000 Ft.
#1 White Spruce
2 x 10—14' Special
$100.00 Per 1,000 Ft.
See this stock before you buy.
Y.P. 2 x 4—8'
$80.00 Per 1,000 Ft.
Y.P. 2 x 8—12' & 16'
$90.00 Per 1,000 Ft.
4 x 4 and 4 x 6 Y.P.
$80.00 Per 1,000 Ft.

The Buchanan LUMBER CO.
549 N. Centre St.
Phone PA 2-0650

27-Female Help Wanted

WOMAN for Restaurant Work. Harry's Truc' Stop, Polish Mountain, Flint stone, Dial GR 8-4166.

Experienced Bookkeeper for local retail store. Apply in own handwriting listing qualifications, references, phone number, etc., to Box 829-A c/o Times-News.

Attention SALESWOMEN!
Applications are now being taken for the Holiday season.
Apply 11:00 AM to 3:00 PM
Personnel Office
ROSENBAUM'S

28-Male Help Wanted

CREDIT & COLLECTION MANAGER TRAINEE

One of the largest International Department Stores desires man with High School Commercial or College Business Administration education. Previous Banking or Finance Company experience helpful. Training consists of inside and outside work while qualifying for full time inside Credit Manager position with unusual company benefits and opportunities for advancement. Must have car. Salary and mileage expense attractive. Opening available Cumberland area. Write Box:

802-A c/o Times-News

YEAR around position with World Famous Company. Earn while you learn. Guaranteed income $90 very first week. Excellent advancement opportunities to right man. Write Box 812-A c/o Times-News.

HELP WANTED—Man between ages of 21 and 35 for training as manager in our rapidly expanding chain (now 9 offices) of Finance and Loan Offices. Will be trained in Keyser Office. Liberal pay with increases based on progress, and free Life and Medical Insurance while training with unlimited opportunity for advancement. Qualifications are: High school graduate, good health and personality and excellent reputation. For Interview call Mr. Wagoner at SUnset 8-3551. Union Finance Company, 96 N. Main St., Keyser, W. Va.

HAVE $125 opening for neat and dependable man living in the Cumberland area. Write Box 811-A c/o Times-News.

TELEVISION-Radio repairman with experience for National Retail Co. Excellent company benefits. Forward resume of experience and training to Box 815-A c/o Times-News.

RELIABLE married man to work on Dairy Farm. Write Box 827-A c/o Times-News.

32—Instructions

LEARN TO DRIVE. Dual Controls. Licensed by Dept. of Motor Vehicles. Howard Twigg, 154 Bedford, PA 2-7333

PRIVATE ACCORDION LESSONS BEGINNERS ACCORDIONS RENTED 114 GREENE ST. PA 2-2323

AIRLINE

Several young men and women will be selected immediately for training for attractive, high-salaried positions as Airline Secretary, Hostess, Reservationist, Communicationist, Station Agent, Passenger Agent, Ticket Agent, Records. Enjoy Free Travel Passes, vacations, insurance. Short, low-cost training can qualify. Must be 17-39, have high school education and pleasing personality. Includes special training in personal development for women. All inquiries confidential. Write, giving address and phone number, to: Training Division, National School of Aeronautics, Box 822-AX c/o Times-News.

34-Lost and Found

LOST—15" Black, White, Tan Male Beagle Hound. Answers to name of "Rex." $25 Reward for return or information leading to return. Dial PA 4-2847.

35-Miscellaneous

Septic Tanks Cleaned
820 LEROY KENNELL
Hyndman VI 2-3277 Cumb'd. PA 2-4241

SEPTIC TANKS cleaned. Health Dept. approved. Bi-State Disposal Service. Write or Phone Lonaconing HO 3-4401

WELL DRILLING
23 years Exp. Modern steel equipment. Pump Installations, Galvanized Casing. F. V. CARPENTER WELL DRILLING P. O. Box 352, Cumb., Ph. RE 8-9300

EXCAVATING Topsoil, Fill Dirt, Chert, Driveways
ORRIE SENSABAUGH DIAL PA 4-5953

SHOVELS — DOZERS
Mobile Cranes, Back Hoes, High Lifts, Compressors, Paving Breakers, Drills, Tractor-Trailers, Low Bed Trailers, Pole Trailers, Trucks of all kinds. Fill ground and road material.
We have more than 200 Pieces of Equipment to serve your needs!
BAUGHMAN CONTRACTING
Rt. 40 West, Dial PA 2-4588

Block Laying, Cement Work
PHONE PA 2-2699

KUHNS HOME IMPROVEMENT CO.
Basement to Roof Service
Carpentry, painting, cement and block work. PA 4-0647.

POWER excavating - trenching for cisterns, tanks, pipe lines, drain fields. HELMER & HEDRICK PA 2-8484.

36-Watch, Clock Repairs

FAST, EFFICIENT WATCH REPAIRS
JOHN NEWCOMER
213 Virginia Ave. PA 2-5558.

38-Moving, Storing

JOHN APPEL TRANSFER LOCAL, LONG DISTANCE MOVING AGENT GREYVAN LINE PA 4-1623

39-Painting, Paperhanging

PAINTING-Exterior, Interior. 30 yrs. experience Reasonable. Insured. Free estimates! I. L. Wilbert, PA 2-6595.

40-Personals

LIKE a letter from home every day through the year: To your son or daughter in the Armed Services, or your boy or girl away at school . . . Send The Cumberland News, The Evening or Sunday Times. Call: Circulation Dept. PA 2-4600.

43-Piano Tuning

Piano Tuning & Repairing
Laurence Griffith PA 2-1633
Piano Technician Guild Member
BOB MORELAND
When you want the best service for any Piano PA 4-1084

46-Television, Service

MARPLE'S TV
Sales & Service
First, Oldest and Finest
234 N. CENTRE ST. PA 2-2280

UNITED TV
We repair all makes Radio, TV
130 N. Centre St. PA 4-1466

HUMBERTSON'S TV
1222 Nat'l Hwy LaVale PA 2-7220

47—Real Estate For Sale

LOT. — Large trees, very desirable restricted section, upper LaVale. Reasonable priced. Cash or terms. Dial PA 2-0347.

REDUCED for quick sale. 108 Karns Ave. near Allegany High. Remodeled, three bedrooms, gas heat, tile bath large back yard. PA 4-3921.

AMERICAN BUILT HOMES
No Money Down: Immediate Delivery!
FINANCING NO PROBLEM
At Clarysville Fire Dept., Rt. 1, Fbg
Ph. Frostburg 125, Open 10 a.m.-6 p.m
Sundays 1 p.m. to 6 p.m.

3 ROOM cottage, concrete block. Large lot on South Branch at Blue Beach.

5 ROOM house, 3 lots, Wiley Ford, $3,000.

J. S. HUTTON, REALTOR
RIDGELEY, W. VA. DIAL RE 8-8700

COLUMBUS MODEL HOME, NEXT TO LIBRARY, LaVALE. IMMEDIATE OCCUPANCY. $20,000. PA 2-2695.

47-Real Estate For Sale

MODERN 6 room brick bungalow, garage, 1½ baths, 702 Hilltop Drive. Dial PA 2-2322, 9 A.M.-4 P.M.

NEW 2 Bedroom Ranch on hill, electric heat, ½ acre surrounded by trees. Modern Semi-Bungalow, 3 bedrooms, coal furnace. Beautifully located & landscaped. ½ acre. Fort Ashby 2921.

BOWLING GREEN — Modern 5-Room Brick Semi-Bungalow. Bath, Gas Furnace. Level landscaped lot. Garage. PA 2-1056.

CHOICE LOT — WEIRES' AVE, LA VALE — 75x138 — $1,275. PHONE PA 4-6428.

VALUABLE Duplex, centrally located. Each floor 5 rooms, bath, 2 porches. Separate entrances. Finished basement with laundry and garage. First floor brick, second English paneling. Insulated, all weather stripped, hardwood floors, cedar lined cupboards, modern kitchen, oil fired hot water heat. 13 N. Waverly Terrace. Attractively priced to produce good yield.

NICE 6 room semi-bungalow, bath, furnace, 1¾ acres level land on paved road near Pittsb'h Plate Glass $7,500. Millenson Real Estate. PA 4-5590.

BEDFORD RD., new 5 rooms, 2 baths, porch, garage, Stone Chalet type, all utilities. Mauk Construction, PA 4-4280

To sell your property, consult GEORGE WAINGOLD REAL ESTATE PA 2-2152 PA 4-2383

NEW House—3-Bedrooms, large closets, basement, garage, hot water heat—birch cabinets. $10,800. CO 4-2606.

JUST completed new home — 3 bedrooms, full bath, large living room, large kitchen and dining, hardwood floors. Birch kitchen cabinets, full basement. Breezeway and garage. Lot 100x300. 3½ miles south of Cumberland, Route 28, W. Va. Dial RE 8-9278.

SEE ABE FIRST Before you buy a home. This new 3-bedroom home almost completed at Furnace Acres is the best home you can buy for the money. Inspect it thoroughly and you will agree. Will arrange financing. Phone Carl W. Abe, RE 8-9578.

MODERN New 5-Room Brick Bungalow. Gas heat. Garage in basement. 727 Cleveland Ave., near Dingle. PA 2-1329.

NEW modern home. 1816 Frederick St. Large living room, dining area, kitchen, 3 bedrooms, bath, full basement. Can be financed. For appointment phone PA 2-0650 or PA 4-3290.

NICE LOCATION — 4 bedrooms, 1½ baths, living room, dining room, basement includes garage and den. Near North End playground. $13,500. Dial PA 4-3283.

FAMILY getting bigger? 4-bedroom brick, attic, hot water heat, garage. $13,000. Opie Annan, PA 4-0200. 58 N. Centre.

6 ROOM Brick Home, good condition. Steam heat. Apply: 148 Polk St. or Dial PA 2-2588.

POTOMAC PARK Double House. Also 4-Bedroom Home, 2 Baths. New 3-Bedrooms, Bath. PA 4-1424.

5 ROOM Brick House on 1½ lots. Economically coal heated. Garage, shower room in basement. Perfect condition. PA 2-2309.

NEW brick ranch type, 3 bedrooms, full basement, large carport, Youngstown kitchen with range, oven built in. 1074 Braddock Road. Will finance with low down payment PA 4-4766.

HEART HOMES
OUR OWNER-BUILT PLAN CAN SAVE YOU UP TO $3,500.
No Down Payment.
28 N. LIBERTY ST. DIAL PA 4-6428

BRICK Apartment House, Cresaptown. Ideal for home and rental income. If interested contact owner, Robert B. Neff, Moorefield, W. Va.

6 ROOM BRICK
708 OLDTOWN ROAD
DIAL PA 4-2999

48-Roofing, Spouting

New Roofing, Painting, Gutters Metal Work, all types. Estimates free. 30 yrs. Exp. Alex J. Schute, PA 2-6505

HUMES Home Improvement Co., general contracting in roofing. J. M. and Inselbric siding. Also aluminum siding. No down payment. Phone PA 2-1894, PA 4-3595, 337 Davidson St.

ROOFING ALL TYPES NEW & REPAIRS
E. W. "Jack" ABELL DIAL PA 2-7811

Roofing, Spouting, Siding, Awnings Three years to pay. Guaranteed work. Andrew Witt. Phone CO 4-5456.

ROOFING, SIDING
Installed by Experts. Written guarantee materials and labor. No money down, up to 3 years to pay.
SEARS ROEBUCK AND CO.
PA 2-5100

ROOFING-Built up & all types. Shingle work, waterproofing. Free Estimates. Allegany Roofing Co., PA 4-7805.

48-A—Storm Windows

ALCOA ALUMINUM
Storm Doors $39.95 up — Storm Windows $17.95 up
IDEAL WINDOW PRODUCTS CO.
620 Columia Ave. PA 2-2028

Storm Windows & Doors
Buy direct and save!
FACTORY TO YOU
Phone PA 4-7978 for Free Estimates

50—Upholstering

Kitchen, cafe drapery prints . 59c yd. GEO. BRAGG, LaVale, Md. PA 4-4611 2 blocks opp. LaVale Methodist Church

UPHOLSTERING Automobile Furniture
AUTO CONVERTIBLE TOPS
TRUCK SEATS TARPAULINS
HASTINGS ALUMINUM AWNINGS
Geo. S. Warner 1201 Va. Ave. PA 4-0774

CUSTOM MADE FURNITURE
Recovering and Spring Repair
C. E. Brode. 555 Greene PA 2-1890

POSSELT'S
Custom Upholstering, Furniture Repairs, Awnings & Tarpaulins
131 Frederick St. Oldest, most reliable. Dial PA 2-4715. Over 35 years in city.

UPHOLSTERING
John Troxell, 220 Charles St. PA 4-2094

LIKE a letter from nome every day through the year: To your son or daughter in the Armed Services, or your boy or girl away at school . . . Send The Cumberland News, The Evening or Sunday Times. Call: Circulation Dept. PA 2-4600.

SPRING REPAIRING
UPHOLSTERING. Hoblitzell. PA 2-3218

51-Vacuum Cleaners

Vacuum Cleaner Sales & Service
Factory authorized parts and service for most standard makes such as
HOOVER - AIRWAY- PREMIER
Eureka - Kirby - Filter Queen
and others
Mary St at Virginia Av PA 2-5070

Daily Crossword Puzzle

ACROSS

1 Double exclamation.
5 Jazz term.
8 Nip with a gripping instrument.
14 Strong metal cord: 2 words.
16 Authoress Atkinson.
17 Give ear unwittingly.
18 Oyster-lover, in Lewis Carroll.
19 Guide.
20 Crazes.
22 Before: Prefix.
23 Undertake.
25 Reward: Poet.
26 Baby sheep.
30 Harry ___ Fosdick
32 On the deep: Poet.
33 Madame: Abbr.
34 Out of ___ (not in proper order).
37 Man's hat style.
39 Exhaust, as of energy.
40 Snoopers.
41 Symbol of greed.
42 Where to spend a rial.
43 Had a rendezvous.
45 Painter's plaster.
46 "The wonderful one-hoss ___"
48 Actor in "Bridge on the River Kwai"
50 Jersey.
51 Erskine or Furillo.
52 Having spokes.
57 Like a bump ___: 3 words.
59 Wedding.
61 Procession.
62 Justification.
63 Mr. Bones.
64 Connective.
65 "Cat on a Hot Tin ___"

DOWN

1 GI in a jam.
2 Bees' home.
3 Region.
4 Farmer's cows.
5 Afrikanders.
6 Ration book agency.
7 Scent.
8 Symbol of a highly explosive situation: 2 words.
9 Character in "Antony and Cleopatra."
10 ___ nisi bonum (nothing but good).
11 One of these was a pal of 18 Across.
12 Accustom.
13 Demolished.
15 Ostriches.
21 Soul: Fr.
24 Dotted, as with stars.
25 Girl's name.
26 Man from Lapland.
27 Hebrew lyre.
28 Citation: 2 words.
29 Where to buy napoleons.
31 Taste.
33 Actress Uta.
35 Greek letters.
36 City N of Carson City.
38 Crowbar.
39 Our envoy in Berlin during Hitler's rise.
41 Author of "The Little Foxes."
44 Rocky hill.
45 Tree protuberance.
46 Opportunity.
47 Chinese province.
49 Mistake.
51 Musical finale.
53 French stylist.
54 Villain in 1604 drama
55 Anagram of 54 Down.
56 Author of "Ferdinand the Bull."
58 Escape: Slang.
60 GI mailing center.

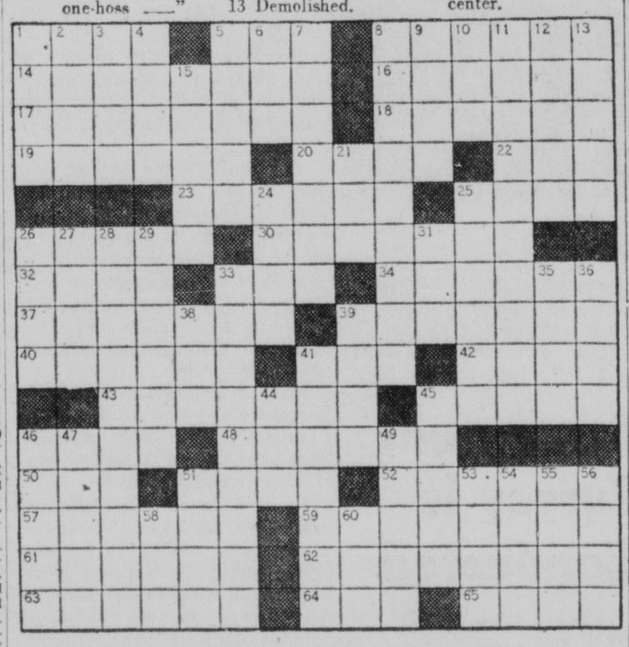

DAILY CRYPTOQUOTE — Here's how to work it:
A X Y D L B A A X R
is L O N G F E L L O W

One letter simply stands for another. In this sample A is used for the three L's, X for the two O's, etc. Single letters, apostrophies, the length and formation of the words are all hints. Each day the code letters are different.

A Cryptogram Quotation

QNVX YB LMBVIZ XOA FBBE EMV O LDILMAB, FDV O LOAANME—LMB.

Saturday's Cryptoquote: BEHOLD, THE BUSH BURNED WITH FIRE, AND THE BUSH WAS NOT CONSUMED—EXODUS.

(© 1958, King Features Syndicate, Inc.)

Answer To Previous Puzzle

Wife Preservers

To whip cream successfully, use a small, deep bowl. Chill bowl, rotary beater and cream. Whip cream until thick, then add sugar and continue beating until peaks form.

Display Classified

Retread Tires
600-16, 670-15, from $6.95
New Tires—670-15, $11.95 up
710-15, $13.95 up E.P.T.
Andy's Dunlop Tires & Battery
6 Wms. St. PA 2-3190

Discount Surplus Store
Open 9-12, 1-5, 6-9 except Sun. Every Day is Bargain Day. Don't forget Mary Proctor Ironing Boards, Reg. $19.90, Sale Price while they last $11.95. Also Formica at 35c & 50c per ft. until it's all gone!
442 N. Centre Dial PA 4-4844

PLANT EVERGREENS NOW!
Best Selection — Lowest Prices
Smith Gardens
1120 Shades Lane PA 4-1458

LOANS $50 - $150 - $250
UP TO $1500

Cash You Receive	20 Monthly Payments
$100.00	$ 6.72
200.00	13.44
300.00	20.16
Cash You Receive	**24 Monthly Payments**
$ 508.00	$25.00
740.32	36.00
1032.00	50.00

Payments above include principal and charges if repaid on schedule. Charges on loans above $300 are made under the Industrial Finance Law.

PHONE TODAY!
FAMILY FINANCE CORPORATION
40 N. Mechanic Street
Telephone:
PArkview 4-3600
Open daily 9:00 to 5:00
Monday 9:00 to 8:00

Natural gas does not have an odor. Gas delivered to private homes contains a special odorant for safety's sake.

Display Classified

Do it yourself with
Hand-Wrought Iron
TABLE and CHAIR LEGS

Make your own modern furniture

The South Cumberland Planing Mill Company
33 Queen St. PA 2-2600

BLONDIE / SCAMP

JULIET JONES

HENRY

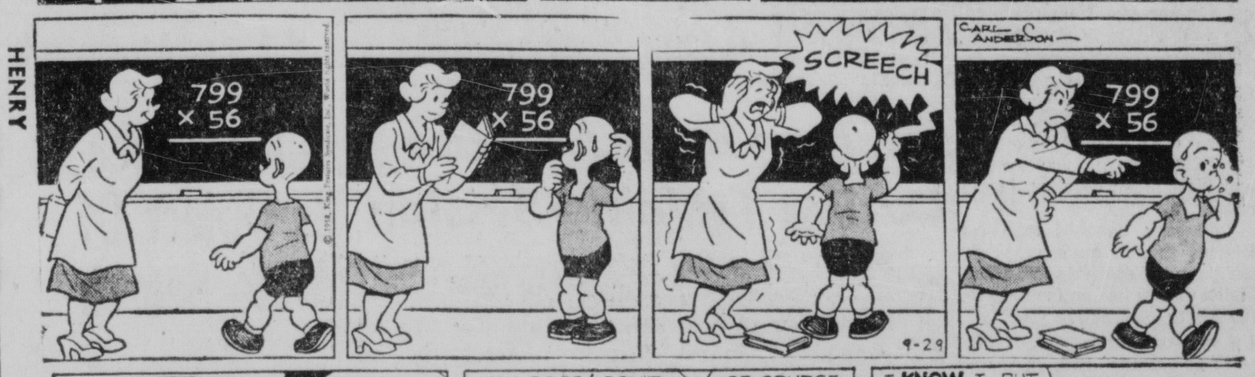

BEETLE BAILEY

BUZ SAWYER

BARNEY & SNUFFY

DICK TRACY

GRIN AND BEAR IT — By Lichty

DENNIS THE MENACE — By Hank Ketcham

"I don't know why Junior's teacher insists on a conference with me . . . I didn't call HER this summer when I was stuck with him! . . ."

"Sure parents are a pain sometimes. But you GOTTA have 'em . . . . unless you got your own house."

County's Sales Tax Receipts Hit New High

Collections Up 7.96% From 1957

Allegany County apparently has weathered the 1958 recession better than most areas of Maryland, according to indications from retail sales tax collections.

Proceeds of the sales tax, generally taken as a barometer of business conditions, are outlined in the 11th annual report of the Retail Sales Tax Division of the office of the Comptroller of the Treasury, which has just become available.

The bulky report, showing collections through June 30, the end of the fiscal year, includes these facts:

—Allegany County's total sales tax collections of $1,262,526 represented a 7.96 per cent increase over the previous years collections of $1,169,395, and set a new high for this county.

Far Above Average

—Allegany was one of 11 counties showing increases this year, but the Allegany County increase was far above the average of only 0.22 per cent in all the counties.

—Baltimore City, the District of Columbia, and 12 counties of Maryland had decreases in sales tax collections. Total collections in Maryland were $44,346,744.69, off 3.32 per cent from the previous year's collections of $45,867,449.61.

—Allegany County's contribution was sixth among Maryland's 23 counties, running behind Baltimore County, Montgomery, Prince Georges, Anne Arundel and Washington counties, in that order.

—Allegany County's total collections showed an increase for the sixth consecutive year. Washington County had an increase for the fourth consecutive year.

Up In 5 Categories

—This county had increased collections in five of the eight broad categories of business. Biggest gainer was the furniture and appliances group, up 37.72 per cent. Others were utilities and transportation, up 29.17 per cent; automotive and oil, up 19.97 per cent; miscellaneous, up 4.7 per cent, and food and beverages, up 0.61 per cent.

—In three other groups, Allegany County had these decreases: general merchandise, down 9.35 per cent; building and industrial supplies, down 8.51 per cent, and apparel, 1.80 per cent.

—Allegany County's totals topped Washington County's in five of the eight general categories, as shown in the table below:

Group	Allegany	Washington
Food & Beverage	$126,683.84	$112,826.98
Apparel	$102,744.24	$ 89,396.09
Gen. Merchandise	$331,128.00	$328,177.50
Furniture & Appl.	$197,611.18	$117,381.86
Utilities & Trans.	$136,489.28	$124,077.70

—In the three other categories, Washington County led, as shown in this table:

Group	Allegany	Washington
Automotive & Oil	$120,221.66	$251,310.90
Bldg. & Industrial	$113,800.23	$197,118.64
Miscellaneous	$ 91,620.03	$129,701.68

(Although Washington County's total collections of $1,363,862.40 topped Allegany's $1,262,526.51 by $101,335.89, the detailed report shows that aircraft dealers, of which Allegany County has none, contributed $155,152.59 to Washington County's collections in the automotive and oil companies category. Without this income, Washington County's collections would have been $1,208,709.81, or $53,816.70 below Allegany's).

Listed below are Allegany County's sales tax collections in the 11 years since the tax went into effect. The 1947-48 total includes only 11 months.

Year	Amount
1947-48	$ 922,237
1948-49	996,828
1949-50	892,190
1950-51	893,253
1951-52	816,957
1952-53	818,576
1953-54	825,400
1954-55	858,838
1955-56	1,006,169
1956-57	1,169,395
1957-58	1,262,527

Meanest Thief At Work Again?

City police are wondering if that elusive "meanest thief" is at work again.

St. Patrick's Catholic Church basement was broken into Saturday night, two poor boxes were pried open and an undetermined amount of money was taken.

Police said the basement door was forced to gain entrance, and although each box had two padlocks on it, both were opened and their contents removed.

Deaths

Brown, Raymond J., 42, of 1103 Oldtown Road.

Lehman, Mrs. Charles, 57, of 509 Welch Avenue.

Nixon, Archie D., 60, of Creek Road.

Price, Charles R., 81, Little Orleans.

Schweikert, Mrs. Conrad, 77, Lonaconing.

Shrader, Charley, 76, formerly of Thomas, W. Va.

Spence, Dr. J. E. H., former resident.

Vengen, Mrs. John, 69, Albert, W. Va.

Williams, Charles I., 79, Frostburg.

Williams, Mrs. Florence B., native of Frostburg.

(Obituaries on Page 3)

Win FFA Soil Judging Event

This Flintstone High School team, with its advisor, Kenneth Malone, won top honors Saturday in the annual soil judging contest of the Future Farmers of America. Members of the team seen here are Johnnie Haines and Buddy Puffenburger, team members; Mr. Malone, who is demonstrating how a transit is used to set grades for contour plowing; Dick Hofe and Harold McCusker, team members. They will represent Region 1 (Allegany and Garrett counties) in a state contest planned in June at the University of Maryland. The contest involved decisions on soil types, drainage and the best use for land.

Firemen Burn A House During Training Session

Some 125 area fire fighters attended a regional fire fighting school held yesterday in Corriganville.

Included were delegates from units of the Allegany-Garrett Volunteer Firemen's Association, the Cumberland Fire Department and the Hyndman and Hancock volunteer fire companies.

The school opened with a demonstration on pumping operations by Robert Smith, senior instructor for the Fire Service Extension of the University of Maryland.

Then the firemen were divided into classes for ladder evolution instructions by J. C. Robertson, of the fire service, assisted by Cromwell C. Zembower and George Comp Jr.

Also taught under the divided-class system was instruction on methods of fighting automobile fires. The class was taught on a lot at the rear of the Corriganville fire hall, where an automobile was spotted.

Burn Down Dwelling

Fuel oil fires on the vehicle were extinguished with fog under the direction of Robert C. Byrus, director of the fire service; Howard Springer, Havre de Grace, president of the Maryland State Volunteer Firemen's Association; Harry Devlin, chief of the Midland Fire Department, and Mr. Smith.

There were also demonstrations on the use of various nozzles, including one which maintains constant pressure with the use of various sprays.

The firemen broke off classes at 2:30 p. m. to go to the Ellerslie Road to participate in the burning of a two-story frame dwelling.

The abandoned building was used to demonstrate methods of stopping various kinds of fires, and then burned to the ground after the blaze had attracted several hundred spectators.

Plans for the fire school were in charge of Mr. Zembower, Mr. Comp and William A. Wilson. The Corriganville, LaVale and Midland companies furnished fire fighting equipment.

The school was sponsored by the Fire Service Extension of the U. of Md., the bi-county fire association and the Firemen's Training Committee of the state fire association.

Learn Fire Hazards

Some 45 women attended a school on fire hazards in the home, the second held in Maryland.

Featured were talks and demonstrations by Mr. Springer, Mr. Zembower and Mr. Byrus.

Also participating were Mrs. Elizabeth Zembower, president of the Ladies Auxiliary of the state association; Mrs. Frances Comp Jr., president of the Allegany-Garrett Auxiliary unit, and Mrs. Mary Alice Lare, Hampstead, state auxiliary vice president and chairman of its fire safety in the home committee.

Planned by the fire association this fall are an officers training program and fire schools in various fire units.

The officers program will begin in November at LaVale. It will consist of a three-hour lecture once a month for five months.

The fire schools will offer instruction in the basic, advanced and Class 3 courses.

Court House To Close On October 13

Monday, October 13, is going to be a lucky day for personnel at the Allegany County Court House since they will be given a holiday in observance of Columbus Day, October 12.

Joseph E. Boden, clerk of court, said yesterday the Court House closes on Monday if a legal holiday falls on Sunday.

The Monday closing will have no effect on the meeting of the Board of County Commissioners, as they meet regularly on Tuesday and Friday each week.

The holiday will occur during the interim between the convening of the October term of the grand jury, Monday, October 6 and the beginning of criminal trials scheduled on October 20.

Candidates List Routes

BALTIMORE (AP) — Here is the week's campaign itinerary for Maryland's major political candidates:

Beall — Monday, meeting at Bladensburg, 8 p. m., sponsored by Prince Georges County League of Women Voters; Tuesday, tour of Anne Arundel County; Wednesday, Cecil County; Thursday, Harford County; Friday, Carroll County; Saturday, Frederick luncheon, noon, sponsored by Western Maryland Republican Lawyers Club.

All statewide Democratic candidates — Monday, Caroline County; Tuesday, Harford County victory dinner, 7 p. m.; Wednesday, Kent County; Thursday, Frederick County and meeting at Elkton, Cecil County; Friday, Baltimore County; Saturday, Upper Marlboro luncheon, 1 p. m., Southern Maryland Democratic Women.

Devereux — Monday, Baltimore and Prince Georges County; Tuesday, Anne Arundel County; Wednesday, Cecil County; Thursday, Harford County; Friday, Carroll County; Saturday, Frederick luncheon, noon, and Allegany County.

Radio Class Will Begin

The first of a series of classes designed to help the beginner in short-wave radio communication will be held Thursday, October 2, by the Mountain Amateur Radio Club.

O. W. Smith, secretary, said last night the initial class will be held at 7 p.m. in the Civil Defense headquarters building in Constitution Park.

Code and theory instructions will be given which should enable the class member to pass the Federal Communications Commission examination for an amateur "novice" license.

Those who are interested in taking this first step in becoming a "ham" are invited to attend. Transportation to the park will be furnished from Browne's Store on Williams Street at 7 p.m.

Additional information may be obtained by contacting Mr. Smith at PA 4-0928.

Jail Escapee Is Object Of Wide Search

Although West Virginia State Police have exhausted many leads without success, they are continuing an extensive manhunt for Roy Franklin Haines, 32, who escaped from Hampshire County Jail in Romney Saturday.

Police said alerts sent out in West Virginia, Maryland and Virginia failed to turn up any clues to the escaped prisoner's whereabouts. But they added that they are checking out new leads which have developed in the past 24 hours.

Road blocks placed throughout various sections of West Virginia also failed to produce information.

Police said Haines was being held in the Romney jail after being indicted by a Hampshire County grand jury for breaking and entering. He was arrested several weeks ago in connection with the breaking and entering at Tiny's Bargain Store on U. S. Route 50 east of Romney.

Haines made his escape Saturday by sawing through the bars on the door of the jail. Police believe the saw blades were slipped to the prisoner from a side window by an accomplice.

The jail-breaker is a native of Romney, but police said he has an extensive record in other states as well as West Virginia, serving prison terms in West Virginia and Massachusetts, and in the federal prison in Louisville.

He currently is on parole from Massachusetts, where he was paroled in July after serving seven years in prison there for armed robbery.

Haines is five feet, 11 inches tall, weighs 171 pounds and has brown hair and brown eyes. Police said he should be considered dangerous.

Farmers To Meet

A meeting of Allegany County farmers who are cooperators with the Soil Conservation Service office here has been tentatively set for October 8 at 8 p.m. in LaVale Fire Hall.

Joseph M. Steger, county farm agent, said final plans for the meeting, to be held in conjunction with Maryland Land Week, will be made Tuesday at 1 p.m. at his office in the Court House.

Rotary Will Meet

John J. Eisenhart of Baltimore will speak to the Cumberland Rotary Club on "Fighting Communism" at the club's luncheon meeting Tuesday at noon in Central YMCA.

Dr. van Strien Will Attend Health Forum

Dr. Ton van Strien, county health officer, will represent the Allegany County Health Department at the fourth annual meeting of the Maryland Public Health Association in Baltimore Friday.

Guest speaker will be Dr. William R. Willard, vice president of the University of Kentucky and dean of its College of Medicine.

Restaurant Survey Is Conducted

Allegany County will soon know how its eating and drinking establishments compare with standards set up by the State Health Department.

The county rating, which is expected within a few weeks, will be based on a survey conducted last week under the direction of John Meadows, supervisor of the State Health Department's restaurant program, assisted by county sanitarians.

Inspected during the survey last week were about 10 per cent of the 367 eating and drinking establishments.

Each of the 40 restaurants chosen in the spot check will be graded individually and results will be averaged to secure the county restaurant rating.

J. B. Dowling, chief sanitarian for the County Health Department, said the results of the survey will be published as soon as received from the State Health Department.

The survey was similar to annual checks made of the Cumberland milkshed.

PPG, Union To Resume Talks

MIAMI BEACH, Fla. (UPI) — Negotiations for a new contract will resume Monday between the Glass Workers Union and representatives of Pittsburgh Plate Glass Co., and Libbey-Owens-Ford.

Talks remained deadlocked Saturday. But a union spokesman said "some progress" had been made.

Negotiations began two weeks ago, and union and company officials had hoped for a settlement by last Thursday when the old contract expired.

The companies, which employ a total 25,000 workers, reportedly wanted three clauses knocked out of the "regulation of manpower" section of the contract. But the union wouldn't budge.

Sessions were held behind closed doors—both sides agreed in advance not to release any information until an accord was reached.

Flue Fire Put Out

Central Fire Company extinguished a flue fire last night at 220 Hay Street, answering the alarm shortly before 10 o'clock. Firemen returned to the station within 20 minutes and reported no damage.

Meet The Candidates

In an effort to help Allegany County voters learn more about those county candidates who have opposition in the November 4 general election, the Times-News papers today begin a series of articles about the candidates of both parties. The candidates will be presented in alphabetical order.

THOMAS N. BERRY

Delegate Thomas N. Berry, local attorney, will be one of the six Republican candidates for House of Delegates.

He was appointed to the House of Delegates last August to fill the unexpired term of the late George F. S. Jeffrey.

A native of Cumberland, he is a son of Mrs. Mabel Myers Berry and the late Peter E. Berry, who came here from Virginia in 1905 to build the Klotz silk mill on Gay Street and later built his own mill here in 1915.

Del. Berry graduated from Allegany High School in 1932, Mercersburg Academy in 1934, received an A.B. degree from Washington and Lee University in 1938 and and LL. B. degree from the University of Maryland in 1940.

He worked for 27 months in the rolling mill and open hearth furnaces of Sparrows Point while attending the University of Maryland.

The local attorney served as a special agent for the Federal Bureau of Investigation from 1940 to 1948. His duties were primarily in the espionage section, first in Seattle and Los Angeles on Japanese and German cases, and later in Washington and New York on German and Russian espionage work.

He is a member of the bar in Maryland and New York.

In 1948, Mr. Berry returned here to practice with the law firm of Capper and Jenkins.

He is a former vestryman of Emmanuel Episcopal Church and is currently serving as register of the parish. He is a past president of the Cumberland Kiwanis Club and is voluntary counsel of several area sportsmen's organizations.

His principal hobby is purebred English setters and he has shown his dogs in major shows in the East.

Delegate Berry lives at 15 North Allegany Street with his wife, Mrs. Dorothea H. Berry.

Four Injured In Car Wreck

Four persons were injured in a one-car accident on U. S. Route 50 at Capon Bridge early yesterday morning when their automobile struck a large tree after failing to round a sharp curve.

Admitted to Memorial Hospital in Winchester, Va., were Eula Della Murphy, North Avenue, Baltimore, with a possible fracture of the ribs, fracture of the left leg and right arm; Ulysses Murphy, Baltimore, fractured right leg and lacerated forehead; Julius Murphy, Brooklyn, N. Y., severe lacerations of forehead, and Gorman Murphy, Baltimore, abrasions of the forehead.

West Virginia State Police at Romney said the automobile was traveling west on U. S. Route 50 when it missed the curve at the eastern entrance of Capon Bridge.

The vehicle smashed into a large maple tree to the side of the road, and was torn apart. The car was termed a total loss by the investigating officers.

The accident occurred about 3:45 a. m., officers said. No charges have been filed pending completion of the investigation.

Artificial Breeders To Elect Officers

The Artificial Breeders Cooperative of Allegany County will elect officers and directors for the coming year during a meeting October 9 at 8 p. m. in the office of Joseph M. Steger, county farm agent, at the Court House.

John T. Mason, president, said Gene Weaver, field man of the Maryland Artificial Breeders Cooperative, will show a number of slides of some of the offspring, and bulls used in the program.

Richard Saeke, dairy specialist of the University of Maryland, will speak on breeding efficiency and causes of not getting peak efficiency.

Tidelands Oil Issue Grows In Senate Race

D'Alesandro Admits He Backed Measure

By THE ASSOCIATED PRESS

The tidelands oil issue between Maryland's two nominees for U.S. Senate swelled to new proportions during the weekend.

Democratic candidate Thomas D'Alesandro, Baltimore mayor, has spent much of his campaign criticizing Republican Sen. J. Glenn Beall for voting in favor of the legislation in Congress.

Saturday, Beall hit back at the mayor, accusing him of "a flagrant and willful falsification of his position on this issue." He added:

"In my hand at this moment, is a copy of a letter from Mayor D'Alesandro himself in which he not only showed that he was in agreement with me on this vital matter but even urged me to do everything in my power to support it in the Congress."

The statement was issued by his Baltimore campaign headquarters as Beall himself toured Garrett County in Western Maryland. Attached to it was a three-page reproduction of a letter bearing the Baltimore City seal, the mayor's letterhead and a signature, "Mayor Thomas D'Alesandro Jr."

The tidelands legislation confirmed the rights of states to oil deposits under their offshore lands.

"Yes, today, Mr. D'Alesandro condemns me violently," said Sen. Beall, "for voting in favor of the same bills he once urged me to do everything in my power to support. I leave it to you to be the judge of who is right, who is honest, and who is sincere in this case."

D'Alesandro Didn't Know

D'Alesandro quickly replied:

"It is true that in 1952 I urged passage of tideland legislation in the belief that it was necessary for the protection of certain waterfront assets of the City of Baltimore.

"However, at that time I had no knowledge of the widespread abuses to which this legislation would lead."

D'Alesandro, campaigning through Worcester County with other statewide Democratic candidates, also said that Beall was "an ineffective senator."

"What he knows, if anything, about the great national and international issues that are debated on the floor of the Senate, is largely a mystery," D'Alesandro said of Beall. "He never takes the floor himself to debate anything or to explain anything, or to say anything on any subject..."

Democrats On Shore

With the Baltimore mayor on the Eastern Shore were Comptroller J. Millard Tawes, nominee for governor; Atty. Gen. C. Ferdinand Sybert, running for re-election, and Senate President Louis L. Goldstein, nominee for comptroller.

Shepherding the group through Worcester County was Thomas F. Johnson, former state senator from Worcester. The group visited Stockton, Girdletree, Snow Hill and Ocean City before attending a Saturday night bull roast in Berlin.

The only major candidates active Sunday were Tawes and Rep. James P. S. Devereux, opponents for the gubernatorial nomination.

Devereux scheduled a Sabbath appearance in Anne Arundel County and he and Tawes were to debate the issues Sunday night over Station WJZ in Baltimore.

Beall Baltimore-Bound

Beall was en route from Western Maryland to Baltimore and the other Democrats took Sunday off.

Devereux said Tawes had used "Hitler's big lie technique" in contending that Devereux voted against federal aid for retarded children. The former Marine Corps general called it an "utter untruth" and added:

"These unfortunates—and their families — had my all-out help all the way. The White House will be glad to tell Harmony Hall and its minions that I even telegraphed President Eisenhower himself, urging his aid in pushing this assistance through Congress."

With Beall and Devereux in Garrett County were Robert A. Wallace, GOP nominee for attorney general, and John A. Derr, candidate for comptroller.

Plumbers To Meet

Local 489, Plumbers and Steamfitters Union, will meet Friday at 8 p. m. in the Allegany Labor Temple, according to Charles L. Cross, business agent.

City To Create Asst. Engineer Positions Today

Health Board May Be Reactivated

The Mayor and Council this morning is expected to act on an order setting forth the duties of the city engineer and assistant city engineers.

The action will be taken to follow through on a recent letter to the Civil Service Commission, asking it to conduct examinations for two assistant city engineers.

The commission pointed out, however, that it cannot give examinations for a position until it is created.

Today's order, a spokesman said, will serve to create the positions but does not mean they are going to be filled in the near future.

The openings will be created by amending two sections in the city code relating to the position of city engineer.

Also scheduled today is the reactivation of the City Board of Health.

This will consist of the appointment of three members and a secretary of the board, all serving without compensation.

The board is being appointed to allow the Allegany County Health Department to make use of city health laws in a complaint concerning unsanitary conditions in a West Side home.

A spokesman for the county health unit said Circuit Court action under less stringent state health laws would be too time consuming.

Lull Marks Garrett County Court Trials

Only a civil case to be tried before a jury on Thursday breaks a lull in the September term of Garrett County Circuit Court this week, court officials said yesterday.

No criminal trials have been docketed this week although there are several of an important nature still to be heard in the court.

The one with the most local interest is the trial of W. Ewald Ruehl, former Cumberland resident who is charged with receiving stolen goods. The state allowed a request for a postponement of the case by defense attorneys at least until next week, court attaches said.

The charge against Mr. Ruehl stems from the safecracking burglary at the home of Lee A. Green, LaVale, in October of 1949 when $17,500 in cash was stolen. He will be tried before the court and not by a jury.

Another hearing will be a retrial of the Proctor-Kildow Post, American Legion, on a charge of keeping liquor for sale on the premises. Beer only is permitted for sale in Garrett County.

This case was tried in the March term of court but resulted in a hung jury. Thomas B. Finan of Cumberland is attorney for the Legion post.

Other cases include several morals charges against James Sharpless and a morals charge which faces Erwin Hammond, both of whom appeared in Trial Magistrates Court.

Court officials said last night that two counts of assault against Robert Kemp have been dismissed.

Former Local Man Heads Building Job

A former local man is superintendent in charge of construction of the first national headquarters building of Protestant and Orthodox churches which is being built in New York City.

Spencer Rossell, formerly of 435 Williams Street, is supervising the 20 million dollar project which is expected to be completed in December 1959.

Construction on the 19-story building was started last November and the cornerstone laying ceremonies will be held October 13.

Mr. Rossell also was formerly associated with Golden Rossell Orchards at Picardy.

Births

Major and Mrs. Elmo Gower, Silver Spring, announce the birth of a daughter Saturday at Providence Hospital in Washington. The mother is the former Miss Thelma Hunter of Apollo, Pa. The father is a former resident of Ridgeley and Cumberland.

Memorial Hospital

Mr. and Mrs. Leroy R. Troutman, Wellersburg, Pa., a son last night.

Mr. and Mrs. Donald D. Robinette, Flintstone, a daughter yesterday.

Mr. and Mrs. James E. Long, College Park, a son yesterday.

Mr. and Mrs. Bertram Friedland, 804 Ashbrook Avenue, a daughter yesterday.

Mr. and Mrs. Harold J. Cordts, Frostburg, a son Saturday.

Mr. and Mrs. John F. Krampf, 216 Decatur Street, a son Saturday.

Mr. and Mrs. Richard Lehman Jr., RFD 1, Ridgeley, a daughter Saturday.

Frazier Lake Dam To Be Closed Today

Gates will be closed today on the dam which will impound Frazier Lake in Evitts Creek just off Oldtown Road, James A. Avirett said last night.

The last section of the dam will be put into place by James Alfred Avirett Jr., son of Mr. and Mrs. James A. Avirett, of Avirett Place.

The closing of this dam by the youngster has special historical significance, since the first dam ever constructed on Evitts Creek, known as Lake Gordon, the first link in the city's water supply, was closed by the late John W. Avirett, grandfather of James Alfred Jr.

It was about half a century ago when Lake Gordon was completed with the construction of Gordon dam. John W. Avirett was among the leading citizens who waged the campaign to build the city's water supply on Evitts Creek. He was selected to close the last gate of the dam so water could be impounded.

Lake Frazier, however, is constructed for an entirely different purpose and on a smaller scale. It is the central part of a new recreation area being built near the city by James A. Avirett Sr., and his brother, John Avirett of Baltimore.

The lake will impound about eight acres of water to a depth of three to seven feet deep. In the winter it will be used for ice skating and possibly ice boating and other ice sports. In the summer it will be used for fishing, swimming, sailboating, canoeing and row boating. No motor boats will be permitted.

The lake will include three islands, the largest to be named Bradley Island.

The lake is in the area where Jane Frazier, one of the earliest settlers, was captured by Indians. A handyman who worked for her family was accompanying her to town when the attack occurred. History records him as "Handyman" Bradley. He was killed trying to protect Jane Frazier. The Aviretts have decided to name this island in his memory.

Plans had been made to move the old Jane Frazier house to a site overlooking the lake and convert it into a lodge. However, the house was destroyed by fire recently, and firemen were able to save only a few of the original logs.

Mr. Avirett said these logs and some salvaged from the old Wolf farm property on Baltimore Pike will be used to reconstruct a replica of the Jane Frazier house, thereby retaining some of the historical significance of the location.

Work on the dam and the adjacent picnic and recreation area has been done by George Construction Company, and the excavation was completed by Hout Construction Company and S. T. Brotemarkle Company.

After the lake is filled and the area completed a formal dedication and formal opening of the new recreation area is planned.